

## GENERAL NOTES

1. THE BUILDING SHALL BE CONSTRUCTED TO CONFORM WITH ALL CURRENT APPLICABLE CODES INCLUDING, BUT NOT LIMITED TO, THE LATEST EDITIONS OF IBC, IECC, NFPA 101, ANSI, UFAS, HUD/AG, ADA/AG, MPS.
2. ALL WOOD IN CONTACT WITH CONCRETE SHALL BE PRESSURE PRESERVATIVE TREATED.
3. CONTRACTOR SHALL WORK FROM GIVEN DIMENSIONS AND LARGE SCALE DETAILS ONLY. DO NOT SCALE THE DRAWINGS.
4. INSTALL BLOCKING FOR SURFACE APPLIED FIXTURES, TRIM, CABINETS, COUNTER TOPS, AND GRAB BARS WHEN MOUNTED ON STUD WALLS, INCLUDING ALL FUTURE INSTALLATIONS.
5. ALL GRAB BARS SHALL BE ABLE TO SUPPORT A DEAD WEIGHT OF 250 LBS AT ANY POINT.
6. INSTALL MOISTURE RESISTANT GYPSUM BOARD IN HOUSEKEEPING, UTILITY, STORAGE, SPRINKLER AND ALL OTHER HIGH HUMIDITY AREAS, INCLUDING UNIT BATHROOMS. MOISTURE RESISTANT FIRECODE G.W.B. @ ALL FIRE RATED WALLS COMMON WITH HOUSE UTILITY AND UNIT BATH ROOMS. SHOWERS ALL SIDES TO HAVE DURAROCK BACKING.
7. ALL CAULKING AROUND WINDOWS SHALL BE NON-HARDENING TYPE SEALANT.
8. INSTALL U.L. SLEEVE FIRE-STOPPING SYSTEM & FIRE RATED SEALANTS EQUAL TO THE FIRE RATED FLOOR, CEILING AND WALL ASSEMBLY.
9. FIRESTOP VERTICAL MECHANICAL CHASES @ FLOOR & CEILING U.L. RATED PENETRATIONS. CAULK JOINTS. COORDINATE AND FLASH ALL ROOF/WALL PENETRATIONS WITH THE SUB-TRADES.
10. CONTINUE SEPARATION WALLS TO UNDERSIDE OF FLOOR/CEILING ABOVE. UNIT TO UNIT, UNIT TO CORRIDOR, CORRIDOR WALLS, STORAGE WALLS, ELEVATOR, STAIRWELL WALLS, ETC.
11. REPORT ANY AND ALL DISCREPANCIES TO THE ARCHITECT PRIOR TO PROCEEDING WITH WORK.
12. PROJECT ASSUMES ALL EXISTING HAZARDOUS MATERIALS HAVE BEEN REMOVED PRIOR TO THE COMMENCEMENT OF WORK. ALL HAZARDOUS MATERIAL REMOVAL IS THE RESPONSIBILITY OF THE OWNER.
13. DESIGNATED EGRESS WINDOWS IN SLEEPING ROOMS SHALL MEET THE FOLLOWING MINIMUM CLEAR OPENING REQUIREMENTS OF 22" WIDE, 24" HIGH & 5.7 SF CLEAR OPENING. ALL BEDROOMS SHALL CONTAIN A MINIMUM OF (1) EGRESS OPENING.
14. WINDOW SAFETY GLAZING SHALL BE LOCATED AS FOLLOWS, BUT NOT LIMITED TO:  
ALL WINDOWS WITHIN 60" HORIZ. & VERT. DIMENSION OF STAIRS MUST BE TEMPERED.  
ALL WINDOWS WITHIN 24" OF A DOOR SWING MUST BE TEMPERED.  
ALL WINDOWS WITHIN A SHOWER ENCLOSURE MUST BE TEMPERED.
15. BUILDING INSULATION SHALL BE PROVIDED AS INDICATED & NOTED IF NOT SHOWN IN ITS ENTIRETY THROUGHOUT THE DRAWING SET. INSULATE ALL BATHROOM, LAUNDRY, MECH. ROOM WALLS, AND ROOF DRAINS THRU BUILDING.
16. BEAM, JOIST OR OTHER STRUCTURAL MEMBER PENETRATIONS NOT SHOWN OR INDICATED ON DRAWINGS MUST BE CONSULTED WITH THE ARCHITECT &/OR ENGINEER PRIOR TO WORK.
17. ANY CHANGE DURING CONSTRUCTION OF USE, OCCUPANCY OR CONSTRUCTION TYPE MUST BE DISCUSSED WITH ARCHITECT PRIOR TO ANY WORK PERFORMED AND SUBSTANTIAL TIME ALLOWED FOR REQUIRED CODE RESEARCH AND DRAWING MODIFICATIONS OR ADDITIONS.

### DEMOLITION NOTES:

1. ELECTRIC POWER TO THE TENANT SPACE ONLY SHALL BE DISCONNECTED PRIOR TO ANY DEMOLITION. VERIFY WATER SHUT-OFF W/ BUILDING OWNER. EXISTING DUCT WORK TO REMAIN SHALL BE SEALED. SPRINKLER SYSTEMS, WHERE APPLICABLE, SHALL REMAIN OPERATIONAL UNLESS PERMITTED BY THE CITY BUILDING INSPECTOR. FIRE ALARM SYSTEMS TO REMAIN FULLY OPERATIONAL DURING DEMOLITION.
2. DUST BARRIER PARTITIONING SHALL BE INSTALLED @ TENANT SEPARATIONS.
3. ALL DEMOLITION SHALL BE REMOVED FROM THE REAR/ SIDE OF THE BUILDING ONLY.
4. ALL FIRE PROTECTION (IF EXISTING), GYPSUM DRYWALL &/ OR FIRESPRAY ON STRUCTURAL MEMBERS; INCLUDING BEARING WALLS, FIRE SEPARATION WALLS, BEAMS, COLUMNS & FIRE RATED FLOOR/ CEILING ASSEMBLIES SHALL NOT BE REMOVED.
5. PROTECT ALL FINISHES, MATERIALS AND EQUIPMENT NOTED AS EXISTING TO REMAIN.
6. DIMENSIONS INDICATED +/- ARE EXISTING CONDITION DIMENSIONS TO BE VERIFIED IN FIELD.
7. REMOVE EXISTING PLUMBING FIXTURES IF ANY, VENTING AND ASSOCIATED EXHAUST FANS. CAP PLUMBING FLUSH WITH FLOOR.
8. G.C. TO VERIFY WITH 'DIG SAFE' PRIOR TO ANY SITE WORK.
9. FIELD VERIFY ALL STRUCTURAL COMPONENTS PRIOR TO DEMOLITION. REPORT ANY DISCREPANCIES IMMEDIATELY TO ARCHITECT.

# TIMBER

106 Exchange Street  
Portland, Maine

OWNER: AAA RUE MARCHE LLC

35 SILVER STREET  
PORTLAND, MAINE  
04101

## PROJECT NOTES

1. SCOPE OF WORK: SHALL INCLUDE THE INTERIOR RENOVATIONS FOR A NEW RESTAURANT, NAMED 'TIMBER'. WORK SHALL INCLUDE INTERIOR RENOVATIONS TO THE SPACE FORMER LY OCCUPIED BY THE ORIENTAL TABLE. WITHIN THE EXISTING FOUR STORY BUILDING, WORK SHALL BE LIMITED TO THE FIRST AND LOWER LEVEL FLOORS.

THE BUILDING IS NOT SPRINKLERED. AT THIS TIME SPRINKLERING IS NOT A PART OF THE PROPOSAL. NO PARTONS WILL OCCUPY THE LOWER LEVEL.

2. EXTERIOR SIGNAGE IS NOT PART OF THIS PERMIT.

3. ALL NEW WORK SHALL CONFORM TO THE CITY OF PORTLAND INSPECTIONS, FIRE DEPARTMENT AND ZONING.

4. THE GENERAL CONTRACTOR SHALL OBTAIN ALL NECESSARY PERMITS FOR THE CONSTRUCTION, INCLUDING BUT NOT LIMITED TO; STREET CLOSINGS, ELECTRICAL, MECHANICAL, SPRINKLER ETC. AS REQUIRED.

5. THE GENERAL CONTRACTOR SHALL BE RESPONSIBLE ALL INTERIOR WORK. WORK SHALL ALSO INCLUDE:

MECHANICAL SYSTEMS (HVAC)  
ELECTRICAL  
PLUMBING  
MECHANICAL/ ELECTRICAL INSTALLATIONS ARE TO BE PERFORMED ON A DESIGN-BUILD BASIS.

6. A FIRE ALARM SHALL BE DESIGNED TO MEET NFPA 72, CITY OF PORTLAND & STATE FIRE MARSHAL REQUIREMENTS AND BE INSTALLED PER A CITY OF PORTLAND CERTIFIED CONTRACTOR. THE LIFE SAFETY CONTRACTOR SHALL MEET WITH CITY OFFICIALS PRIOR TO WORK.

7. ALL FIRE RATED WALL PENETRATIONS SHALL BE UL APPROVED.

8. CONTACT THE ARCHITECT PRIOR TO WORK SHOULD DISCREPANCIES BE DISCOVERED DURING THE BUILDING PROCESS.

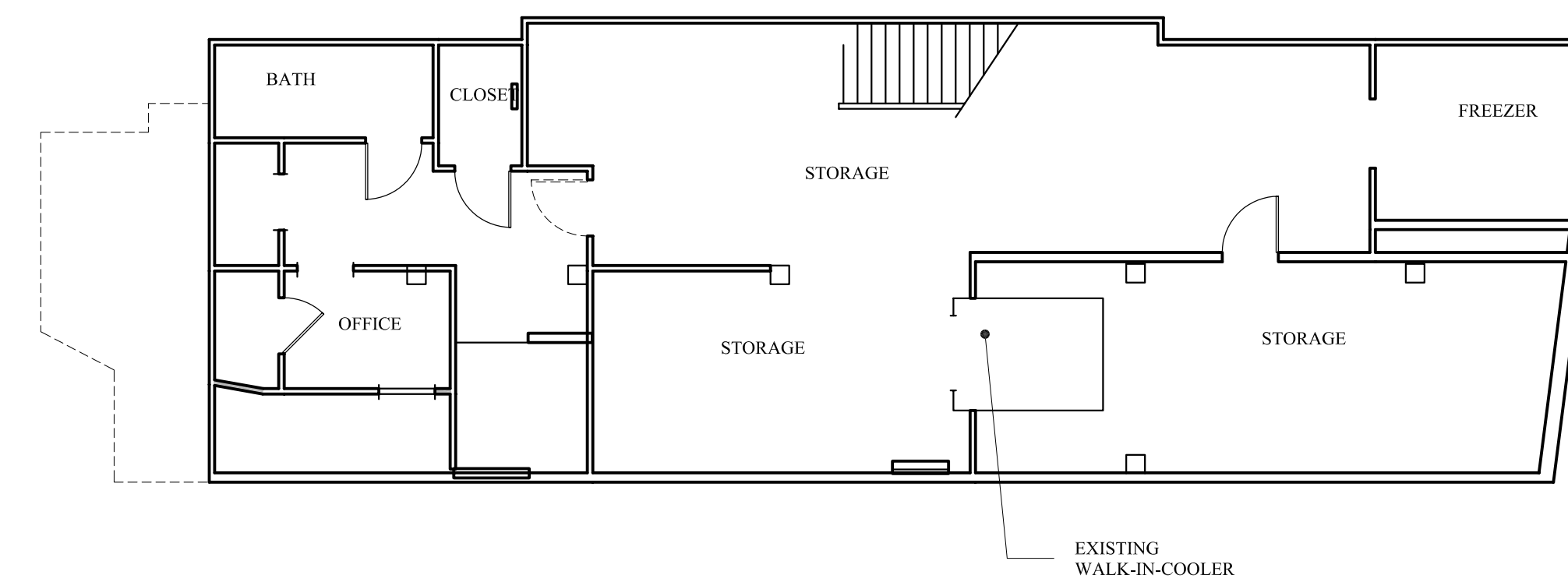

## LOWER LEVEL EXISTING CONDITIONS PLAN

1/8" = 1'-0"

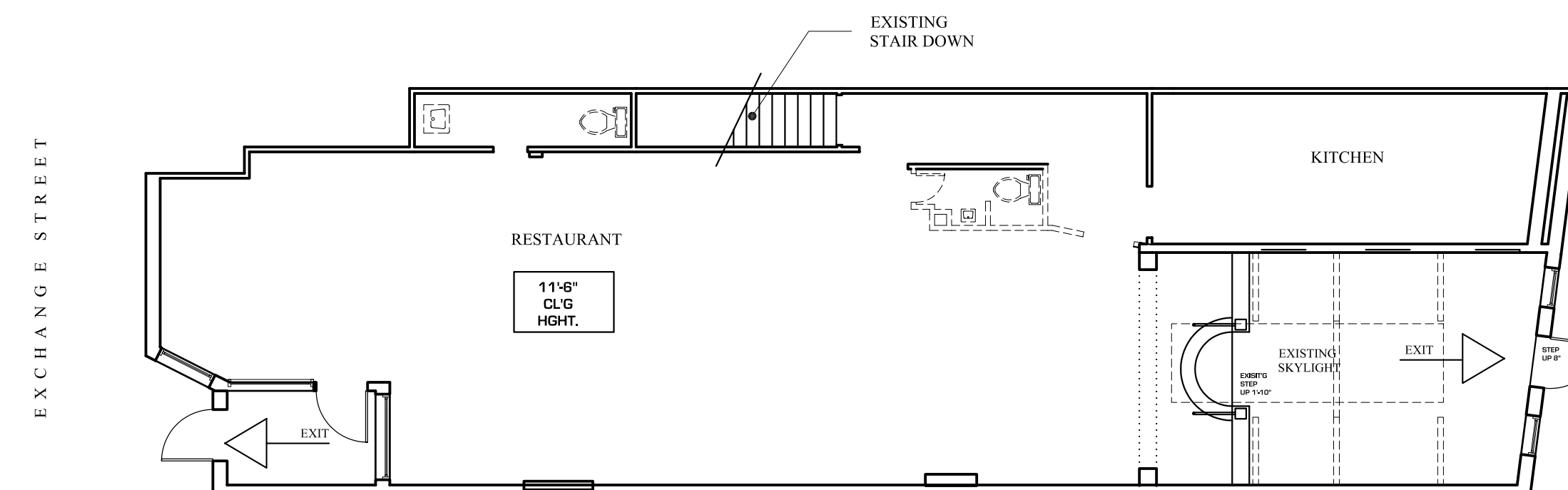

## MAIN LEVEL EXISTING CONDITIONS PLAN

1/8" = 1'-0"

BUILDING PERMIT SET: JANUARY 6, 2014

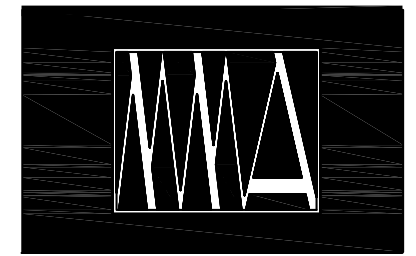

M A R K  
MUELLER  
ARCHITECTS  
A.I.A.

100 Commercial Street  
Suite 205  
Portland, Maine 04101  
Phone: 207.774.9057  
Fax: 207.773.3851  
Email: rfm@muellerarchitects.com  
Web: www.muellerarchitects.com

© COPYRIGHT 2013  
MUELLER ARCHITECTS, LLC

A NEW PORTLAND RESTAURANT

A-1.1