

DISPLAY THIS CARD ON PRINCIPAL FRONTAGE OF WORK  
**CITY OF PORTLAND**

BU **PERMIT** ICTION

Please Read  
Application And  
Notes, If Any,  
Attached

Permit Number: 090154

This is to certify that THE ONETEN COMPANY LLC Geoff H. Design

has permission to Install a hanging sign

AT 110 EXCHANGE ST

CB 032 H001001

PERMIT ISSUED

MAR - 6 2009

provided that the person or persons, firm or corporation accepting this permit shall comply with all of the provisions of the Statutes of Maine and of the Ordinances of the City of Portland regulating the construction, maintenance and use of buildings and structures, and of the application on file in this department.

Apply to Public Works for street line and grade if nature of work requires such information.

Notification of inspection must be given and written permission procured before this building or part thereof is lathed or otherwise red-in. 24 HOUR NOTICE IS REQUIRED.

A certificate of occupancy must be procured by owner before this building or part thereof is occupied.

OTHER REQUIRED APPROVALS

Fire Dept. \_\_\_\_\_

Health Dept. \_\_\_\_\_

Appeal Board \_\_\_\_\_

Other \_\_\_\_\_

Department Name

Director - Building & Inspection Services

**PENALTY FOR REMOVING THIS CARD**

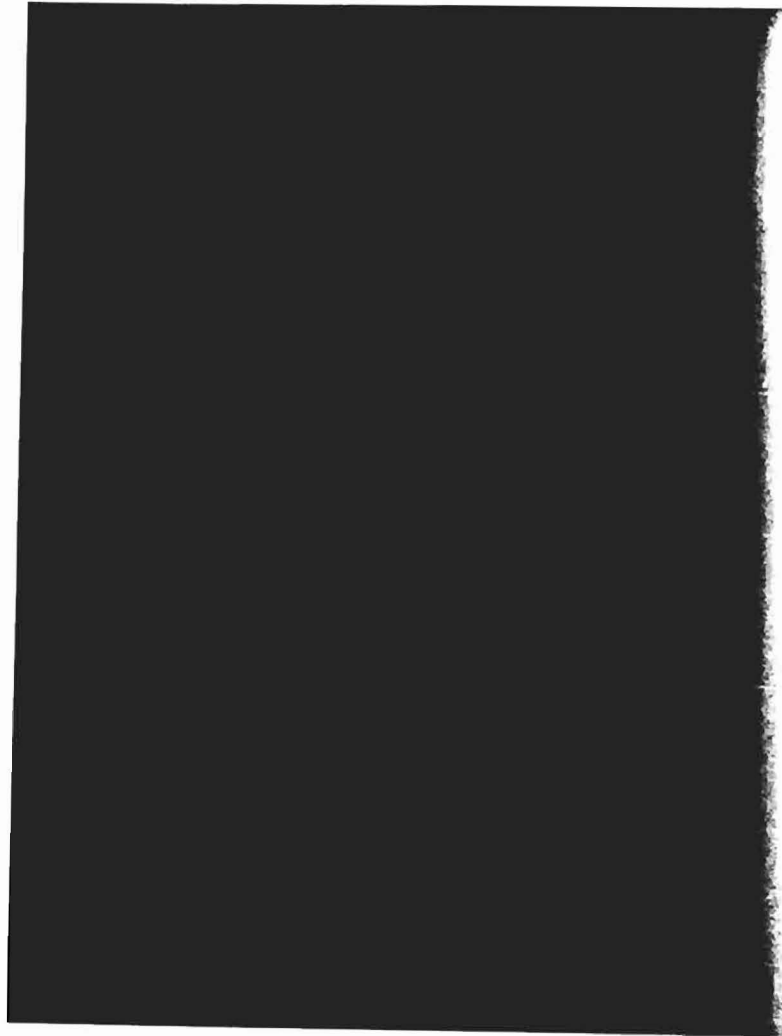

**City of Portland, Maine - Building or Use Permit Application**

389 Congress Street, 04101 Tel: (207) 874-8703, Fax: (207) 874-8716

Permit No: 09-0154	Issue Date: 3/4/09	CBL: 032 H001001
-----------------------	-----------------------	---------------------

Location of Construction: 110 EXCHANGE ST	Owner Name: THE ONETEN COMPANY LLC	Owner Address: 19 HANSON ST	Phone:
Business Name:	Contractor Name: Geoff Herguth Design	Contractor Address: 6 Howard St Portland	Phone:
Lessee/Buyer's Name	Phone:	Permit Type: Signs - Permanent	Zone: B-3

Past Use: Commercial - Restaurant "The Corner Room"	Proposed Use: Commercial - Restaurant - Install a hanging sign	Permit Fee: \$120.00	Cost of Work: \$120.00	CEO District: 1
Proposed Project Description: Install a hanging sign (60" x 65")		FIRE DEPT: <input type="checkbox"/> Approved <input type="checkbox"/> Denied	INSPECTION: Use Group: A-3 Type: Signage IBC-2003 Signature: [Signature] 3/4/09	
		PEDESTRIAN ACTIVITIES DISTRICT (P.A.D.) Action: <input type="checkbox"/> Approved <input type="checkbox"/> Approved w/Conditions <input type="checkbox"/> Denied Signature: _____ Date: _____		

Permit Taken By: Ldobson	Date Applied For: 02/26/2009
-----------------------------	---------------------------------

**Zoning Approval**

- This permit application does not preclude the Applicant(s) from meeting applicable State and Federal Rules.
- Building permits do not include plumbing, septic or electrical work.
- Building permits are void if work is not started within six (6) months of the date of issuance. False information may invalidate a building permit and stop all work..

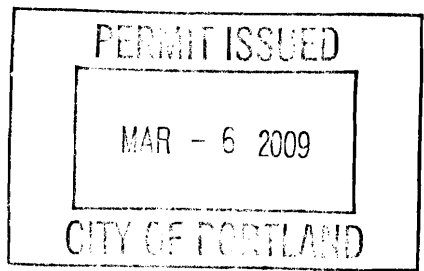

<b>Special Zone or Reviews</b> <input type="checkbox"/> Shoreland <input type="checkbox"/> Wetland <input type="checkbox"/> Flood Zone <input type="checkbox"/> Subdivision <input type="checkbox"/> Site Plan Maj <input type="checkbox"/> Minor <input type="checkbox"/> MM <input type="checkbox"/> OK w/condition Date: 2/26/09 AM	<b>Zoning Appeal</b> <input type="checkbox"/> Variance <input type="checkbox"/> Miscellaneous <input type="checkbox"/> Conditional Use <input type="checkbox"/> Interpretation <input type="checkbox"/> Approved <input type="checkbox"/> Denied Date:	<b>Historic Preservation</b> YES <input type="checkbox"/> Not in District or Landmark <input type="checkbox"/> Does Not Require Review <input type="checkbox"/> Requires Review <input checked="" type="checkbox"/> Approved <input checked="" type="checkbox"/> Approved w/Conditions <input type="checkbox"/> Denied Date: 3/5/09 D. Andrews
--	---	---

**CERTIFICATION**

I hereby certify that I am the owner of record of the named property, or that the proposed work is authorized by the owner of record and that I have been authorized by the owner to make this application as his authorized agent and I agree to conform to all applicable laws of this jurisdiction. In addition, if a permit for work described in the application is issued, I certify that the code official's authorized representative shall have the authority to enter all areas covered by such permit at any reasonable hour to enforce the provision of the code(s) applicable to such permit.

SIGNATURE OF APPLICANT	ADDRESS	DATE	PHONE
RESPONSIBLE PERSON IN CHARGE OF WORK, TITLE		DATE	PHONE

**City of Portland, Maine - Building or Use Permit**

389 Congress Street, 04101 Tel: (207) 874-8703, Fax: (207) 874-8716

<b>Permit No:</b> 09-0154	<b>Date Applied For:</b> 02/26/2009	<b>CBL:</b> 032 H001001
------------------------------	--	----------------------------

<b>Location of Construction:</b> 110 EXCHANGE ST	<b>Owner Name:</b> THE ONETEN COMPANY LLC	<b>Owner Address:</b> 19 HANSON ST	<b>Phone:</b>
<b>Business Name:</b>	<b>Contractor Name:</b> Geoff Herguth Design	<b>Contractor Address:</b> 6 Howard St Portland	<b>Phone:</b>
<b>Lessee/Buyer's Name</b>	<b>Phone:</b>	<b>Permit Type:</b> Signs - Permanent	

<b>Proposed Use:</b> Commercial - Restaurant - Install a hanging sign	<b>Proposed Project Description:</b> Install a hanging sign (60"x 68")
--	---

**Dept:** Historic      **Status:** Approved with Conditions      **Reviewer:** Deborah Andrews      **Approval Date:** 03/05/2009

**Note:****Ok to Issue:** 

- 1) Any additional signage requires separate review and approval.

**Dept:** Zoning      **Status:** Approved with Conditions      **Reviewer:** Ann Machado      **Approval Date:** 02/26/2009

**Note:****Ok to Issue:** 

- 1) ANY exterior work requires a separate review and approval thru Historic Preservation. This property is located within an Historic District.

**Dept:** Building      **Status:** Approved with Conditions      **Reviewer:** Chris Hanson      **Approval Date:** 03/06/2009

**Note:****Ok to Issue:** 

- 1) Encroachments into public ways must be 8' above grade as per section 3202.3 IBC2003.
- 2) Signage Installation to comply with Chapter 31 of the IBC 2003 building code.
- 3) ANY exterior work requires separate review and approval thru Historic Preservation

**Comments:**

3/6/2009-gg: received permit from historic on 03-05-09. /gg



# Signage/Awning Permit Application

If you or the property owner owes real estate or personal property taxes or user charges on any property within the City, payment arrangements must be made before permits of any kind are accepted.

Location/Address of Construction: <u>110 Exchange Street</u>		
Tax Assessor's Chart, Block & Lot Chart#      Block#      Lot# <u>32</u> <u>14</u> <u>1</u>	Owner: <u>OneTen Company, LLC</u>	Telephone:
Lessee/Buyer's Name (If Applicable)	Contractor name, address & telephone: <u>Geoff Harguth Design</u> <u>6 Howard St.</u> <u>82 Paris St. Portland</u>	Total s.f. of signage x \$2.00 Per s.f. plus \$30.00/\$65.00 For H.D. signage= Total Fee: \$ _____ Awning Fee= cost of work _____ Total Fee: \$ _____
Who should we contact when the permit is ready: <u>HARDING SMITH</u> phone: <u>319-4368</u>		
Tenant/allocated building space frontage (feet): Length: <u>25'</u> Height _____ Lot Frontage (feet) <u>74'</u> Single Tenant or Multi Tenant Lot <u>Multi</u> <span style="float: right;"><u>3x2 1/2'</u></span>		
Current Specific use: <u>empty - change of use permit issued</u> If vacant, what was prior use: <u>gallery</u> Proposed Use: <u>Restaurant</u>		
Information on proposed sign(s): Freestanding (e.g., pole) sign? Yes ___ No ___ Dimensions proposed: <del>60x68</del> Height from grade: <u>83.04'</u> Bldg. wall sign? (attached to bldg) Yes <input checked="" type="checkbox"/> No ___ Dimensions proposed: <u>60x68</u>		
Proposed awning? Yes ___ No ___ Is awning backlit? Yes ___ No ___ Height of awning: _____ Length of awning: _____ Depth: _____ Is there any communication, message, trademark or symbol on it? Yes ___ No ___ If yes, total s.f. of panels w/communications, message, trademark or symbol: _____ s.f.		
Information on existing and previously permitted sign(s): Freestanding (e.g., pole) sign? Yes ___ No ___ Dimensions: <u>?</u> Bldg. wall sign? (attached to bldg) Yes <input checked="" type="checkbox"/> No ___ Dimensions: <u>?</u> Awning? Yes ___ No ___ Sq. ft. area of awning w/communication: _____		
A site sketch and building sketch showing exactly where existing and new signage is located must be provided. Sketches and/or pictures of proposed signage and existing building are also required.		

5x5.5'  
27.5x2'  
120

Please submit all of the information outlined in the Sign/Awning Application Checklist. Failure to do so may result in the automatic denial of your permit.

In order to be sure the City fully understands the full scope of the project, the Planning and Development Department may request additional information prior to the issuance of a permit. For further information visit us on-line at [www.portlandmaine.gov](http://www.portlandmaine.gov), stop by the Building Inspections office, room 315 City Hall or call 874-8703.

I hereby certify that I am the Owner of record of the named property, or that the owner of record authorizes the proposed work and that I have been authorized by the owner to make this application as his/her authorized agent. I agree to conform to all applicable laws of this jurisdiction. In addition, if a permit for work described in this application is issued, I certify that the Code Official's authorized representative shall have the authority to enter all areas covered by this permit at any reasonable hour to enforce the provisions of the codes applicable to this permit.

Signature of applicant: <u>[Signature]</u>	Date: <u>2/26/09</u>
--	----------------------

B-3 - individual  
ground floor tenant  
25x2 = 50 sq ft

This is not a permit, you may not commence ANY work until the permit is issued.

FEB 26 2009

60"x68" = 4080 sq ft  
= 28.33 sq ft

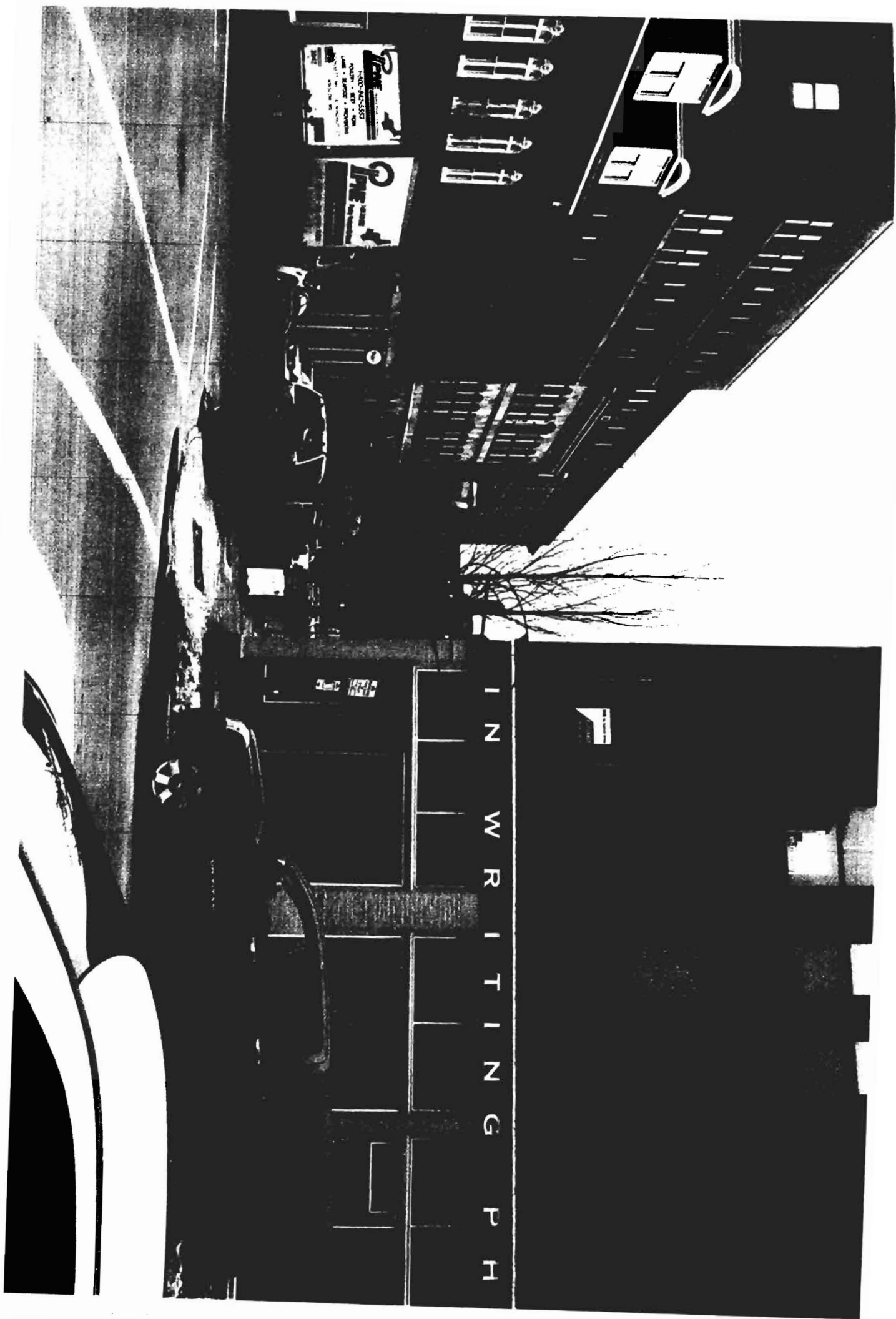

Replace existing cable braces  
with stainless steel cable

Existing Yardarm

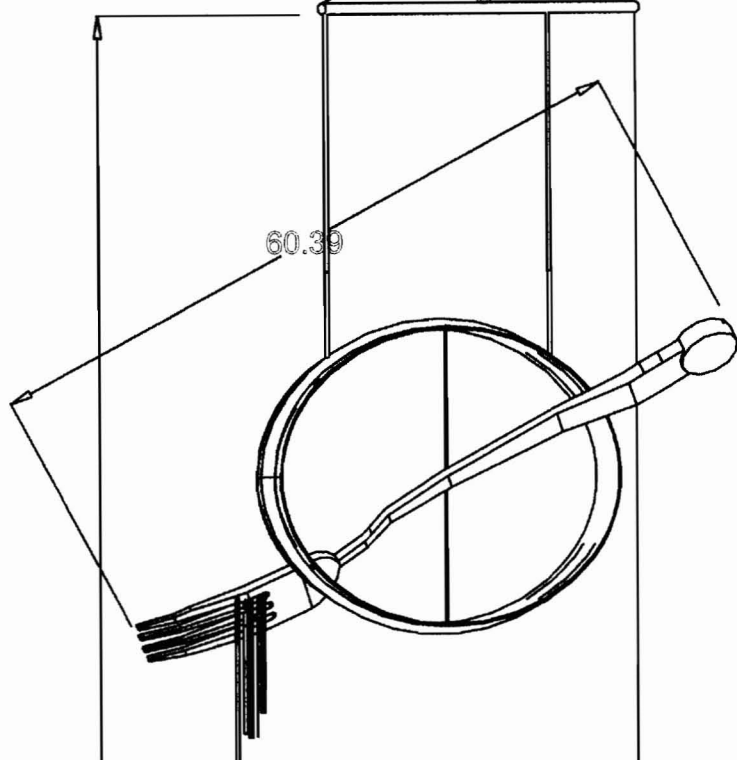

Proposed Signage for 110 Exchange St.

The Corner Room

Polished, welded aluminum

Ellipse is aluminum w/ black powdercoat

151.00

83.04 = 6.92'

Geoff Herguth Design Inc.  
6 Howard St.  
Studio and Foundry at:  
82 Parris St. Portland  
[www.geoffherguth.com](http://www.geoffherguth.com)

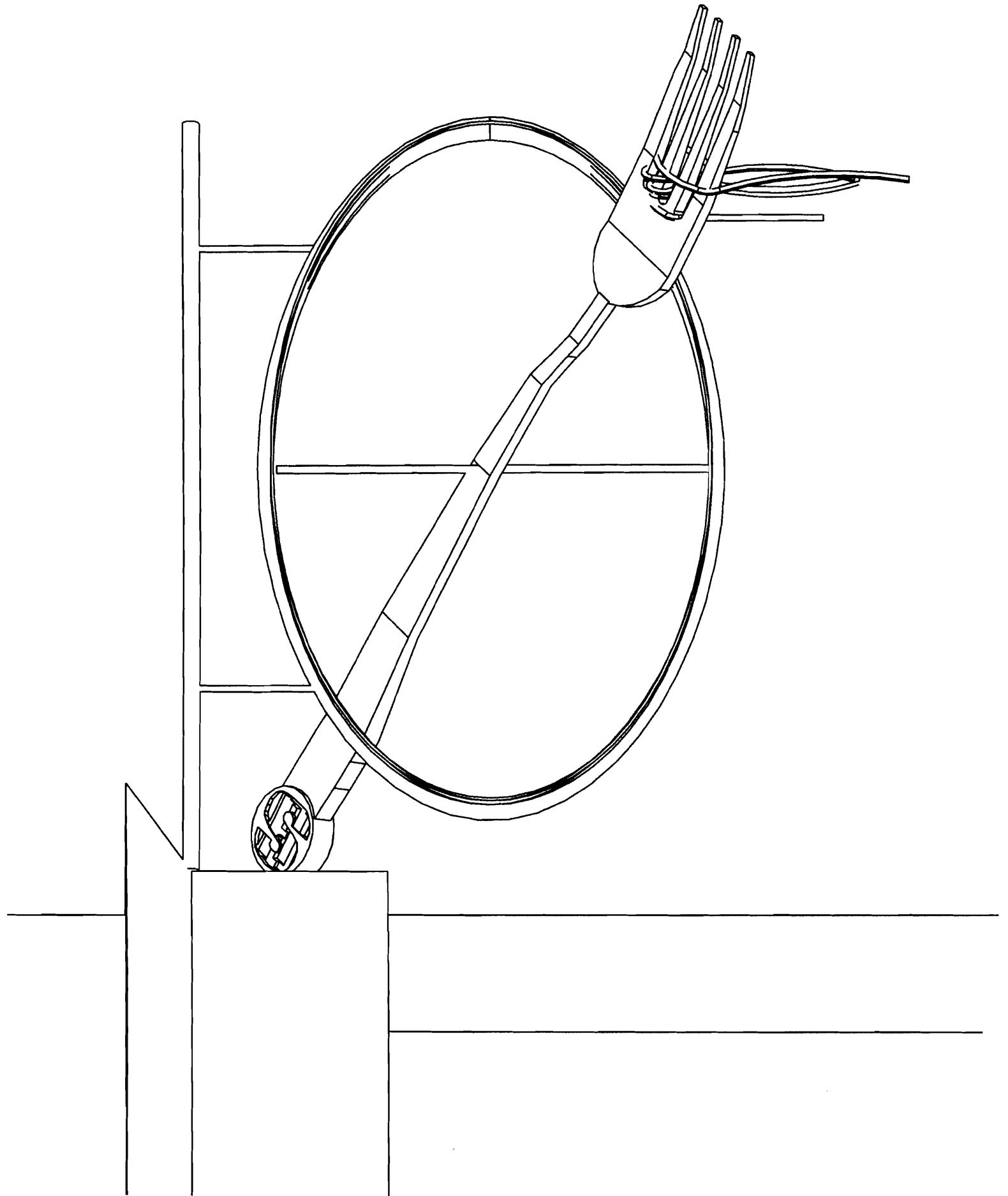

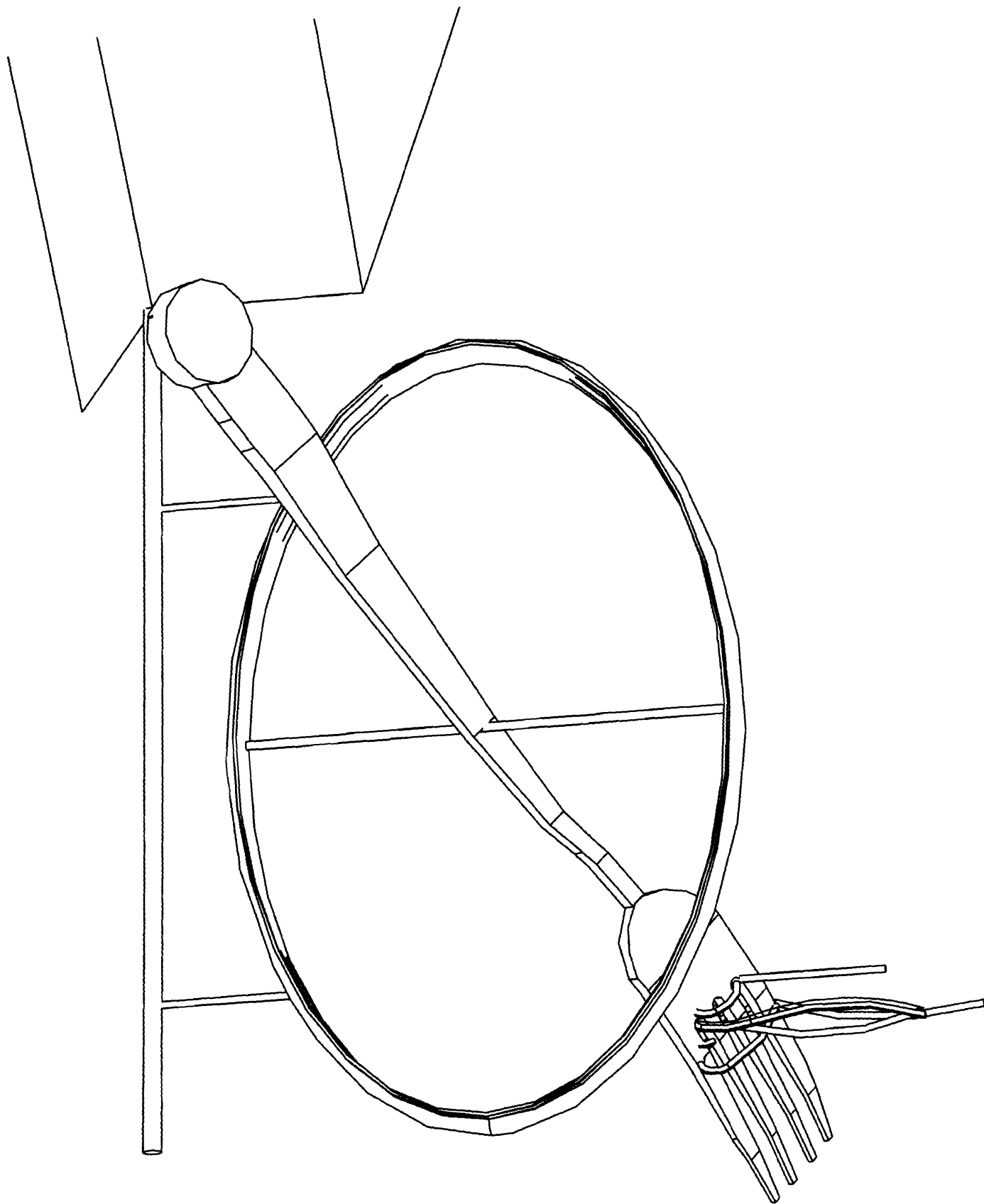



<b>ACORD. CERTIFICATE OF LIABILITY INSURANCE</b>		OP ID BL CORNROO	DATE (MM/DD/YYYY) 02/26/09
<b>PRODUCER</b>  Turner Barker Insurance 63 Marginal Way, Suite 101 Portland ME 04101 Phone: 207-773-8156 Fax: 207-773-6647		THIS CERTIFICATE IS ISSUED AS A MATTER OF INFORMATION ONLY AND CONFERS NO RIGHTS UPON THE CERTIFICATE HOLDER. THIS CERTIFICATE DOES NOT AMEND, EXTEND OR ALTER THE COVERAGE AFFORDED BY THE POLICIES BELOW.	
<b>INSURED</b>  The Corner Room/ Harding Smith Sunshine Acres LLC 84 Exchange St Portland ME 04101		<b>INSURERS AFFORDING COVERAGE</b>	<b>NAIC #</b>
		INSURER A U.S. Liability Insurance Co.	
		INSURER B	
		INSURER C	
		INSURER D	
		INSURER E	

**COVERAGES**

THE POLICIES OF INSURANCE LISTED BELOW HAVE BEEN ISSUED TO THE INSURED NAMED ABOVE FOR THE POLICY PERIOD INDICATED. NOTWITHSTANDING ANY REQUIREMENT, TERM OR CONDITION OF ANY CONTRACT OR OTHER DOCUMENT WITH RESPECT TO WHICH THIS CERTIFICATE MAY BE ISSUED OR MAY PERTAIN, THE INSURANCE AFFORDED BY THE POLICIES DESCRIBED HEREIN IS SUBJECT TO ALL THE TERMS, EXCLUSIONS AND CONDITIONS OF SUCH POLICIES. AGGREGATE LIMITS SHOWN MAY HAVE BEEN REDUCED BY PAID CLAIMS.

INSR	ADD'L	TYPE OF INSURANCE	POLICY NUMBER	POLICY EFFECTIVE DATE (MM/DD/YY)	POLICY EXPIRATION DATE (MM/DD/YY)	LIMITS	
LTR	INSRD						
A	X	GENERAL LIABILITY <input checked="" type="checkbox"/> COMMERCIAL GENERAL LIABILITY <input type="checkbox"/> CLAIMS MADE <input checked="" type="checkbox"/> OCCUR  GEN'L AGGREGATE LIMIT APPLIES PER <input type="checkbox"/> POLICY <input type="checkbox"/> PRO-JECT <input type="checkbox"/> LOC	CL1174993	12/11/08	06/11/09	EACH OCCURRENCE	\$ 1000000
						DAMAGE TO RENTED PREMISES (Ea occurrence)	\$ 100000
						MED EXP (Any one person)	\$ 5000
						PERSONAL & ADV INJURY	\$ 1000000
						GENERAL AGGREGATE	\$ 2000000
						PRODUCTS - COMP/OP AGG	\$ Excluded
		AUTOMOBILE LIABILITY <input type="checkbox"/> ANY AUTO <input type="checkbox"/> ALL OWNED AUTOS <input type="checkbox"/> SCHEDULED AUTOS <input type="checkbox"/> HIRED AUTOS <input type="checkbox"/> NON-OWNED AUTOS				COMBINED SINGLE LIMIT (Ea accident)	\$
						BODILY INJURY (Per person)	\$
						BODILY INJURY (Per accident)	\$
						PROPERTY DAMAGE (Per accident)	\$
		GARAGE LIABILITY <input type="checkbox"/> ANY AUTO				AUTO ONLY - EA ACCIDENT	\$
						OTHER THAN AUTO ONLY	EA ACC \$ AGG \$
		EXCESS/UMBRELLA LIABILITY <input type="checkbox"/> OCCUR <input type="checkbox"/> CLAIMS MADE  <input type="checkbox"/> DEDUCTIBLE RETENTION \$				EACH OCCURRENCE	\$
						AGGREGATE	\$
							\$
							\$
		WORKERS COMPENSATION AND EMPLOYERS' LIABILITY ANY PROPRIETOR/PARTNER/EXECUTIVE OFFICER/MEMBER EXCLUDED? If yes, describe under SPECIAL PROVISIONS below				WC STATUTORY LIMITS	OTHER
						E L EACH ACCIDENT	\$
						E L DISEASE - EA EMPLOYEE	\$
						E L DISEASE - POLICY LIMIT	\$
		OTHER					

DESCRIPTION OF OPERATIONS / LOCATIONS / VEHICLES / EXCLUSIONS ADDED BY ENDORSEMENT / SPECIAL PROVISIONS

re: Sign - Naming the City of Portland as an additional insured in regards to General Liability.

**CERTIFICATE HOLDER**

CITY001

City of Portland  
 389 Congress Street  
 Portland ME 04101

**CANCELLATION**

SHOULD ANY OF THE ABOVE DESCRIBED POLICIES BE CANCELLED BEFORE THE EXPIRATION DATE THEREOF, THE ISSUING INSURER WILL ENDEAVOR TO MAIL 10 DAYS WRITTEN NOTICE TO THE CERTIFICATE HOLDER NAMED TO THE LEFT, BUT FAILURE TO DO SO SHALL IMPOSE NO OBLIGATION OR LIABILITY OF ANY KIND UPON THE INSURER, ITS AGENTS OR REPRESENTATIVES.

AUTHORIZED REPRESENTATIVE



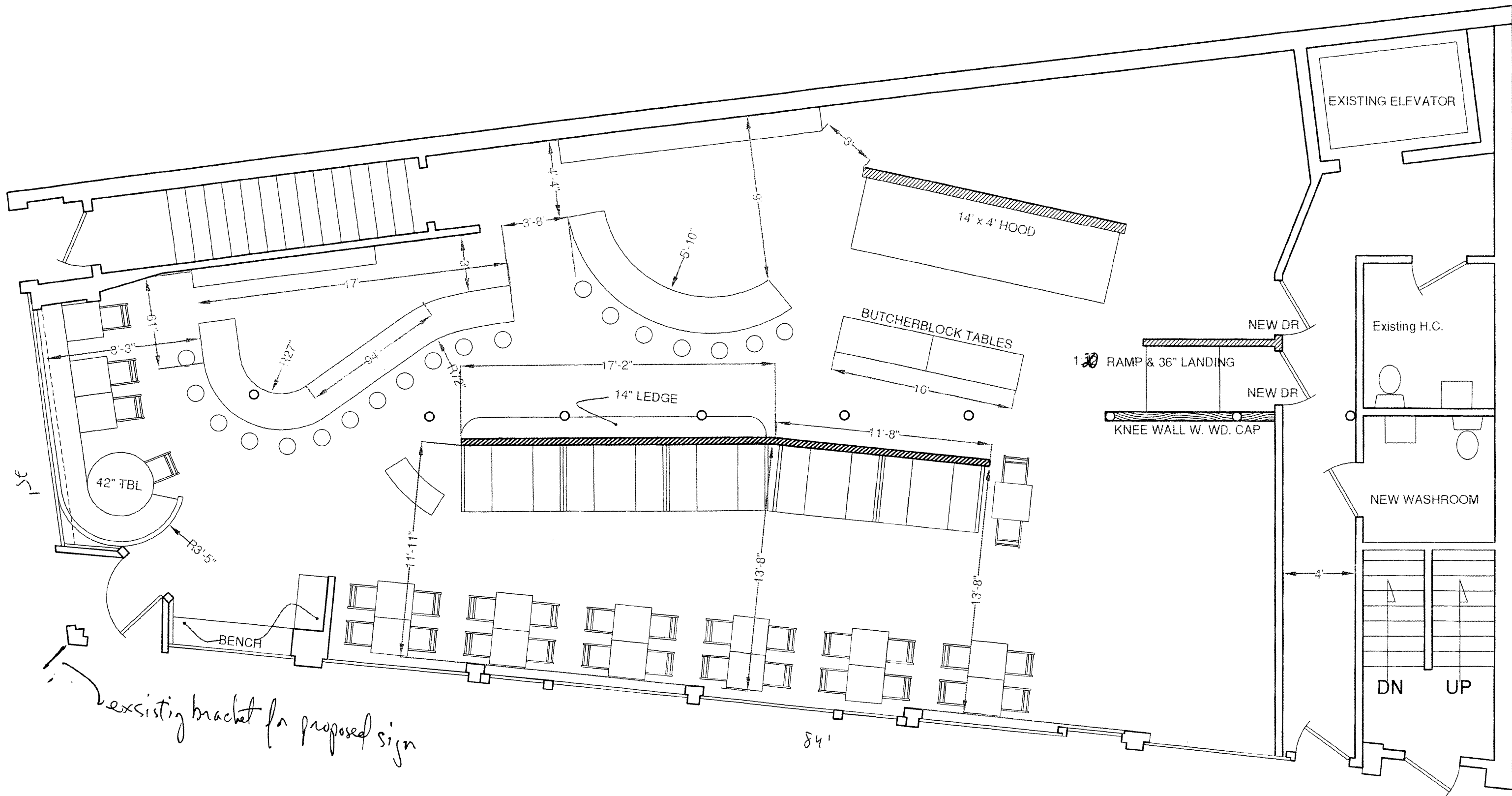

existing bracket for proposed sign

84'

EXISTING ELEVATOR

Existing H.C.

NEW WASHROOM

DN

UP

1:30 RAMP & 36" LANDING

KNEE WALL W. WD. CAP

NEW DR

NEW DR

14' x 4' HOOD

BUTCHERBLOCK TABLES

14" LEDGE

42" TBL

BENCH

1-5C

8'-3"

10'

127"

17'

11'-11"

3'-8"

5'-10"

17'-2"

10'

11'-8"

13'-8"

13'-8"

4'

7/2/09 - While heading out on inspections noticed the sign looked low - measured height off grade 93". Checked code - also if  $< 8'$  needs to be ~~2~~  $\frac{2}{3}$  into ROW measured from the building - called Harding S. Left message JMB

7/7/09 - Measured distance from building - sign extends less than  $\frac{1}{2}$  into ROW. Still 93". Called Harding again JMB

7/20/09 Measured distance of grade 99". Meets code - however sign can pivot on axis - may be affected by wind & snow JMB



# CITY OF PORTLAND, MAINE

Department of Building Inspections

## Original Receipt

\_\_\_\_\_ 2-16 2017

Received from The Corner Room

Location of Work 110 ...

Cost of Construction \$ \_\_\_\_\_ Building Fee: \_\_\_\_\_

Permit Fee \$ 120 Site Fee: \_\_\_\_\_

Certificate of Occupancy Fee: \_\_\_\_\_

Total: 120

Building (U) \_\_\_\_\_ Plumbing (I5) \_\_\_\_\_ Electrical (I2) \_\_\_\_\_ Site Plan (U2) \_\_\_\_\_

Other \_\_\_\_\_

CBL: 32-11-1

Check #: 5023 Total Collected \$ 120

**No work is to be started until permit issued.**

If permit is Withdrawn or Denied, amount of the Refund is based on \$20.00 or 20% of the fee, (whichever is greater)

In order to receive a refund, you MUST present the Original Receipt.

Taken by: [Signature]

WHITE - Applicant's Copy

YELLOW - Office Copy

PINK - Permit Copy

O.K. to Issue

3/6/09

see condition  
req. 8' above  
grade.

C