

END VIEW

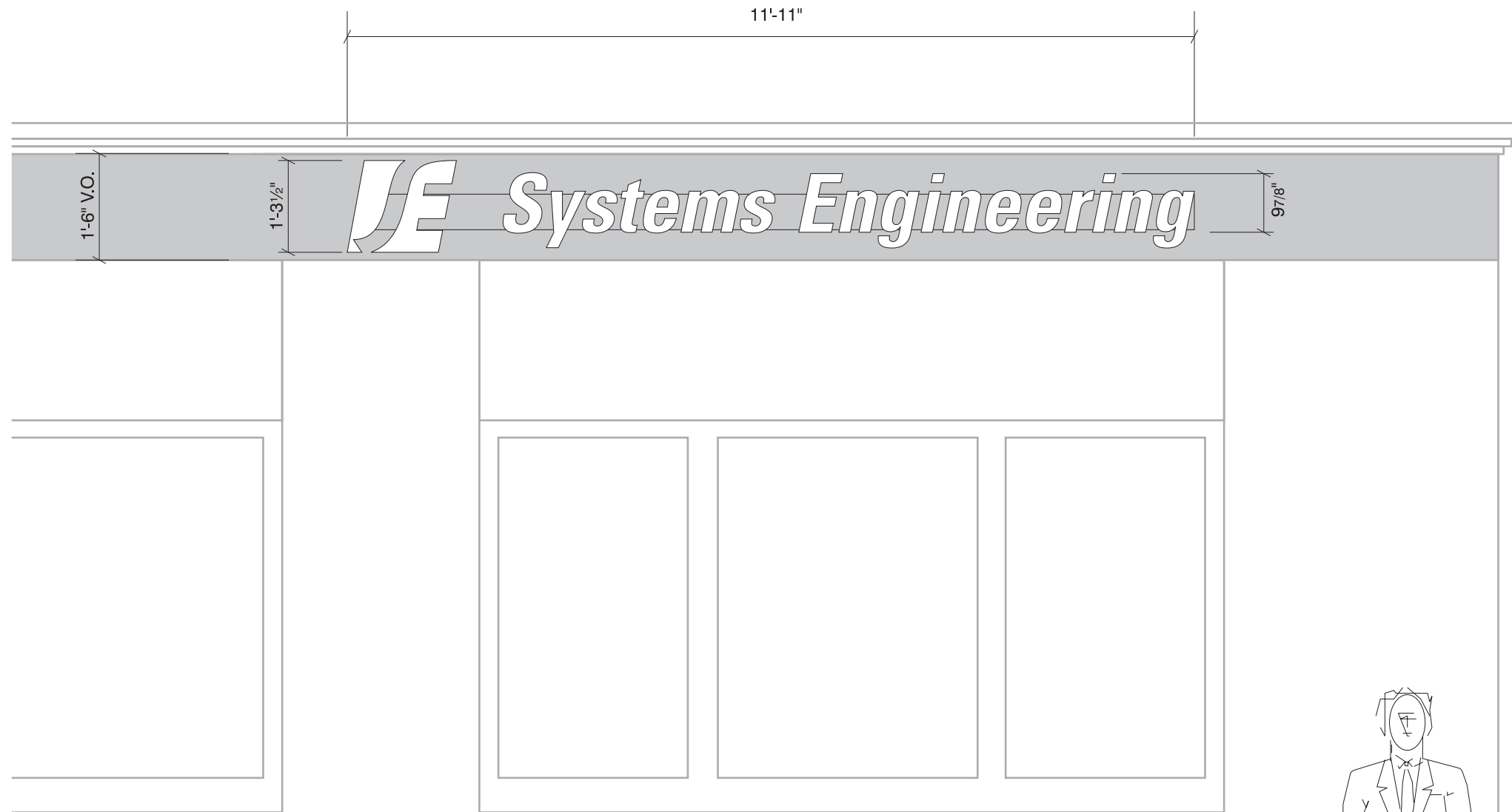

2 1/2" DEEP FABRICATED LOGO/LETTERS, PAINTED WHITE, WHITE ACRYLIC FACES,  
ALUMINUM RACEWAY PAINTED TO MATCH BUILDING (TBD),  
INTERNALLY ILLUMINATED WITH WHITE 'LED'

POWER SUPPLIES WITH-IN RACEWAY

ELECTRICAL TO SIGN LOCATION BY CUSTOMER

**INTERNALLY ILLUMINATED LOGO/LETTERS**

**SCALE: 3/8" = 1'-0"**

**(1) SET REQUIRED**

# NEOKRAFT SIGNS

**Neokraft Signs Inc.**

686 Main Street  
Lewiston, Maine 04240  
Telephone: 207.782.9654  
Facsimile: 207.782.0009  
1.800.339.2258  
<http://www.neokraft.com>

*Custom Sign Fabrication*

These plans are the exclusive property of Neokraft Signs, Inc. and are the result of the original work of its employees. They are submitted to Neokraft's client for the sole purpose of consideration of whether to purchase these plans or to purchase from Neokraft a sign manufactured according to these plans.

Distribution or exhibition of these plans to anyone other than employees of said client, or use of these plans to construct a sign similar to the one embodied herein, is expressly forbidden. In the event that such exhibition or construction occurs, Neokraft expects to be reimbursed \$1500 in compensation for time and effort entailed in creating these plans.

**PERMIT DRAWING**

## **SYSTEMS ENGINEERING 1340.1**

LOCATION: 120 EXCHANGE STREET  
PORTLAND, MAINE

DRAWING NO.: 1 OF 2

DRAWN BY: PFAT REP.:MM

DATE: 06.10.2016

LEAD NO.: ML023323

GEN REF.: