Existing exit door from tenant space to a common corridor that provides access to Egress Stair #3. This exit access arrangement is approved under previous building permits and is not within the scope of this project

## Life Safety Device Notes:

1. this drawing dipicts existing and proposed locations for exit signs,emergency lighting, and fire extinguishers
2. this drawing depicts locations of existing pull stations with in the area of work and within the common elevator lobby
3. portable fire extinguishers shall be installed, inspected, and maintained in accordance with NFPA 10, Standard for Portable Fire Extinguishers.
4. The contractor shall submit separate stamped drawings for approval of the fire alarm and detection system, including locations for horn/strobe alarms and strobe only alarms

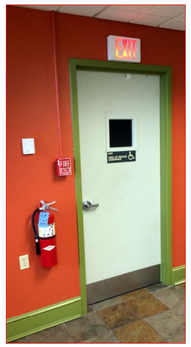


A: EXISTING STAIR
ENTRY DOOR

LEGEND

| New | Existing | |
|---|---|---|
| S | S | strobe, wall mount |
| HS 30 | HS 30 | horn/strobe, wall mount with candela rating |
| H | H | horn,wall mount |
| HS | HS | horn/strobe, ceiling mount |
| H | H | horn, ceiling mount |
| P | P | manual pull station |
| Q | Q | heat detector: |
| | | illuminated exit sign direction indicator |
| | | Tactile Exit Sign per ICC A117.1 |
| | | emergency lighting |
| FE | FE | fire extinguisher |
| KB | KB | knox box |

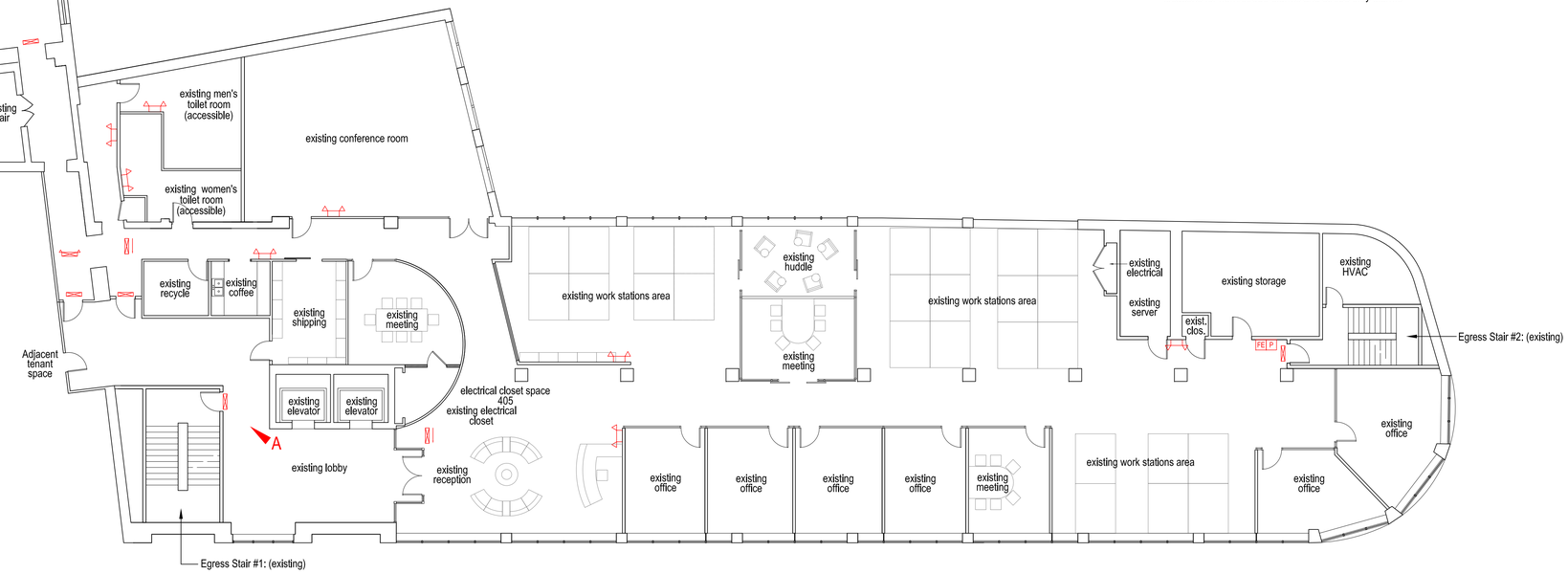


2 4th Floor Plan
3/32"= 1'-0"

Note:
provide white horn/strobes at new horn/strobe locations

B: EXISTING STAIR
ENTRY DOOR

1 2nd Floor Plan
3/32"= 1'-0"

0 4' 8' 16' 32'

© josef chalat, architect
2014 ∞ all rights reserved

AZIMUTH LLC
josef chalat
architect
327 ocean house road
Cape Elizabeth, Maine

office 207 799 0404
cell 207 318 3234

e: azimuth@maine.rr.com

LICENSED ARCHITECT
JOSEF CHALAT
AR2354
STATE OF MAINE

WHITED
PLANNING + DESIGN

May 16, 2014; submission for permit

**Kepware Technologies**
2nd and 4th floor Tentant Improvements
400 Congress Street, Portland, Maine 04101
Contractor/Owner: A&M Partners,
120 Exchange Street Portland ME
CBL: 032 G001001, B3 Zoning District

2nd and 4th Floor Plans

a1