

1 WORK AREA  
SCALE: 1/2"=1'-0"

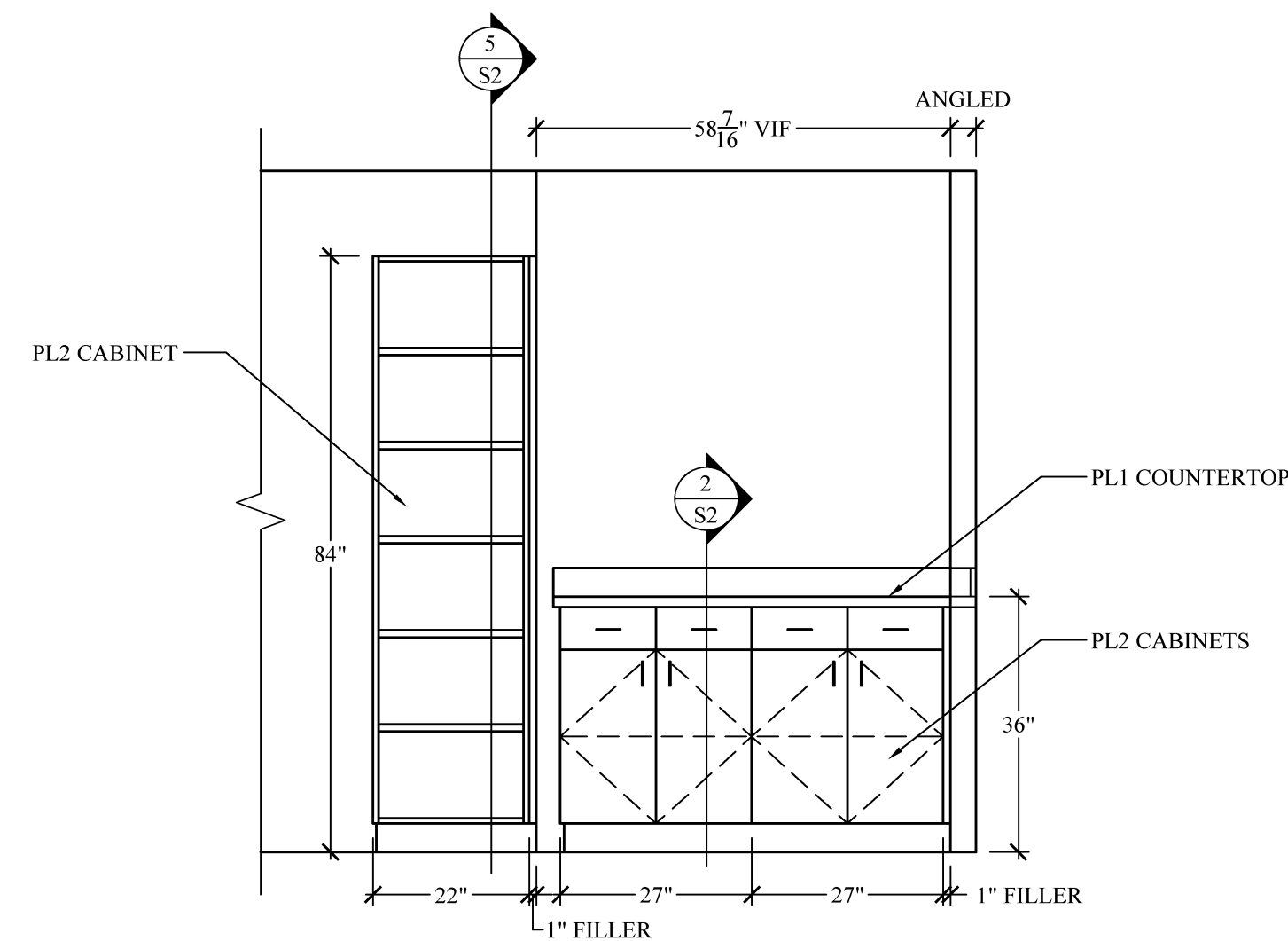

2 WORK AREA  
SCALE: 1/2"=1'-0"

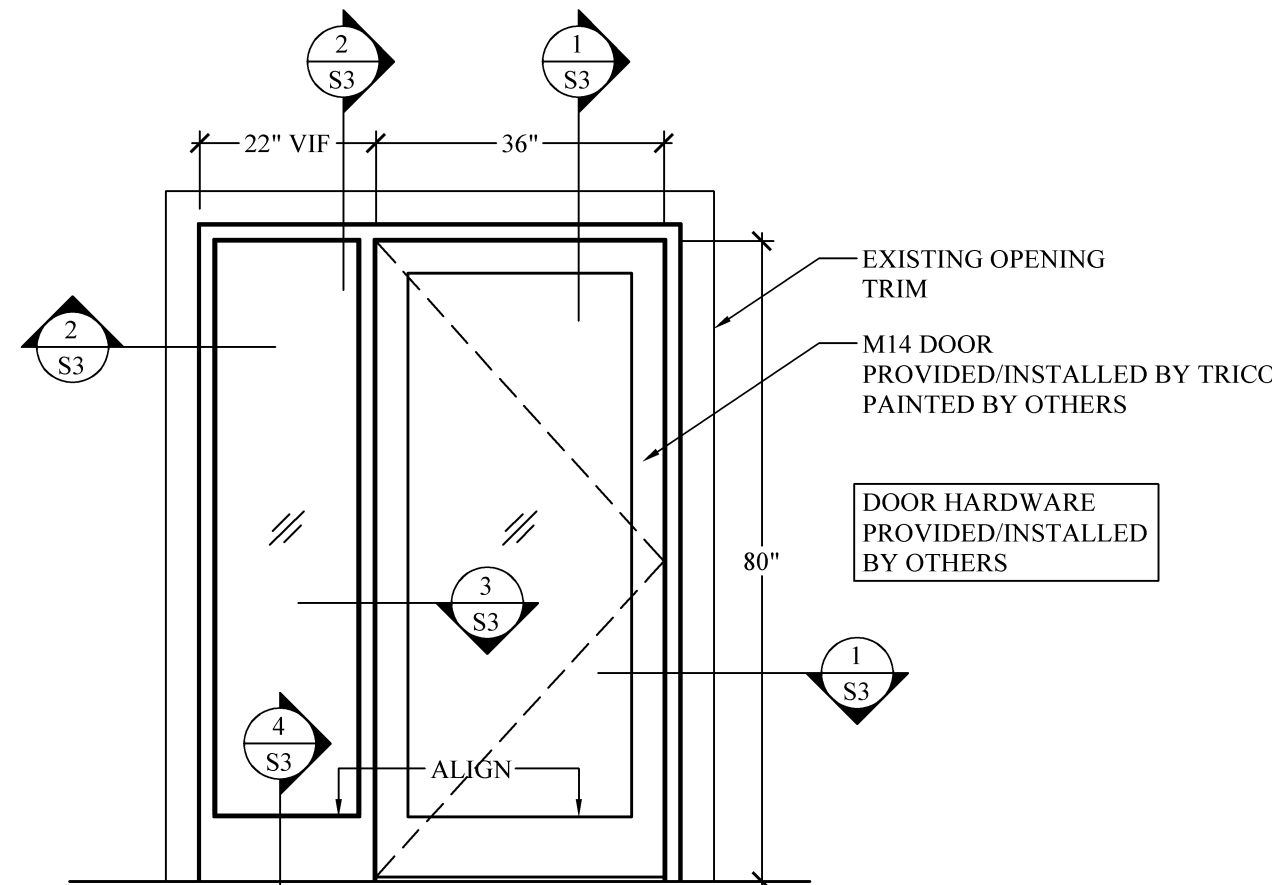
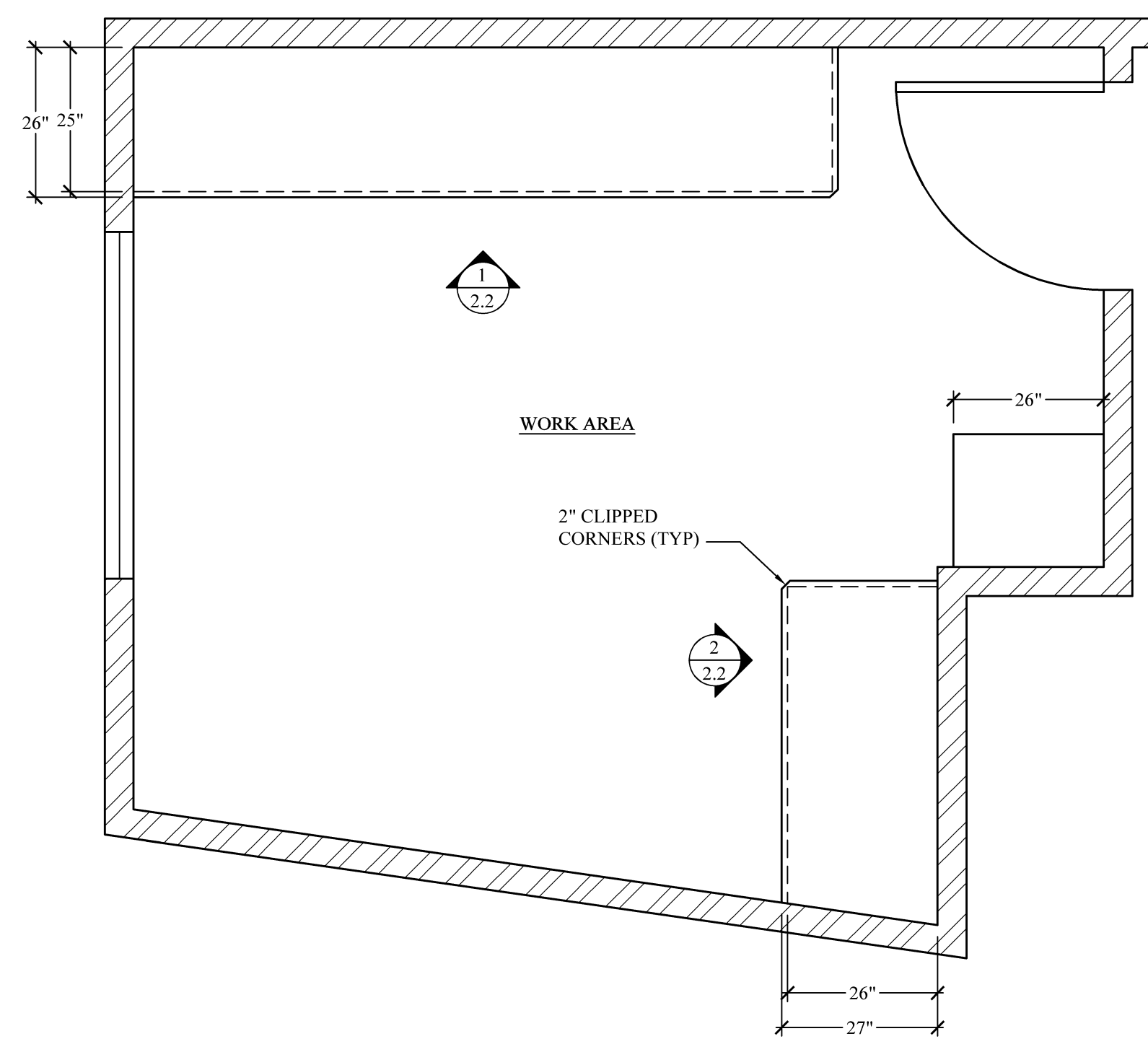

4 DOOR ELEVATION  
SCALE: 1/2"=1'-0"

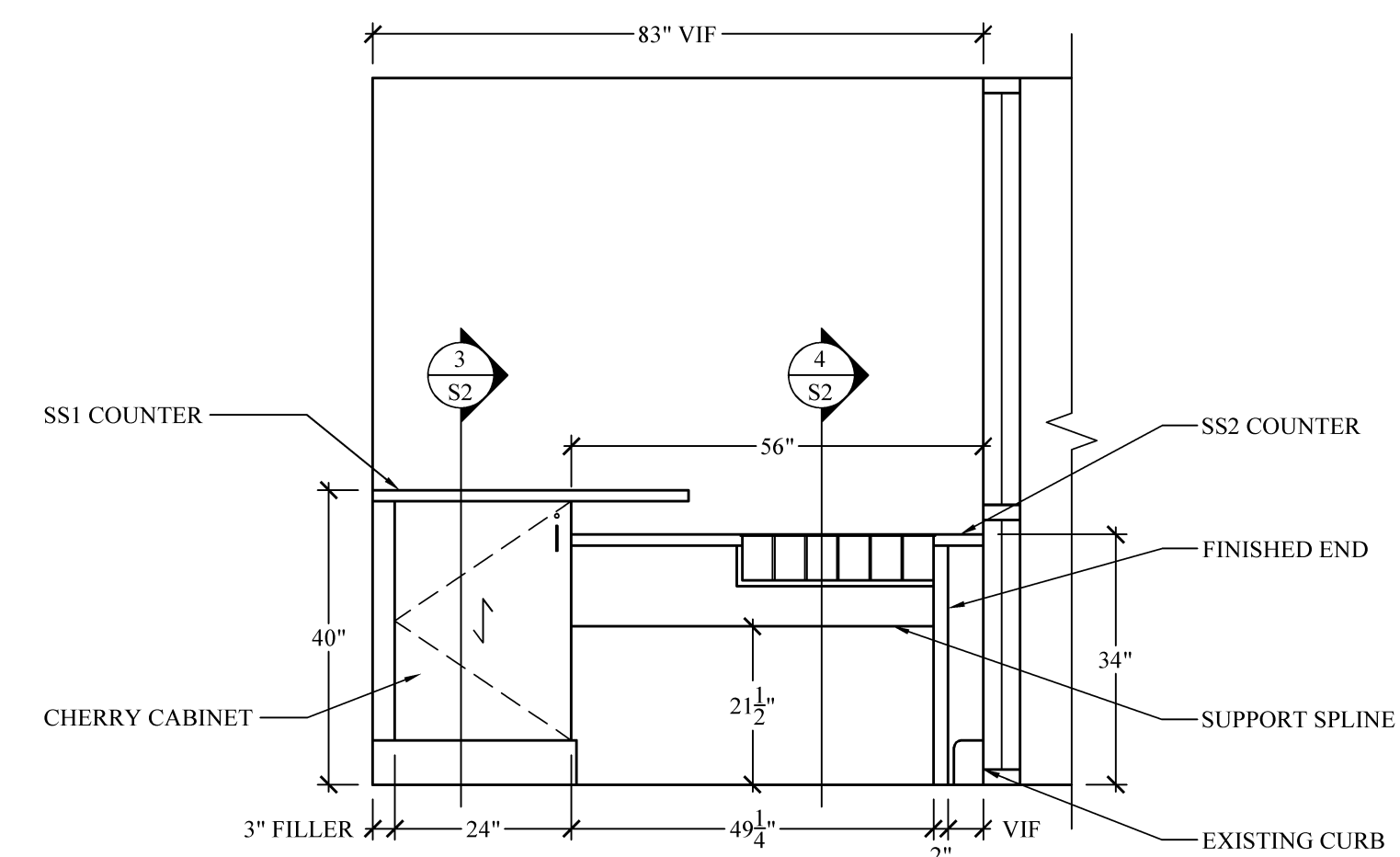
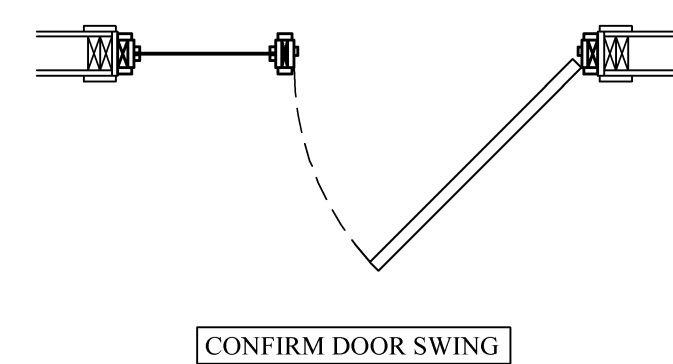

5 CHECK DESK  
SCALE: 1/2"=1'-0"

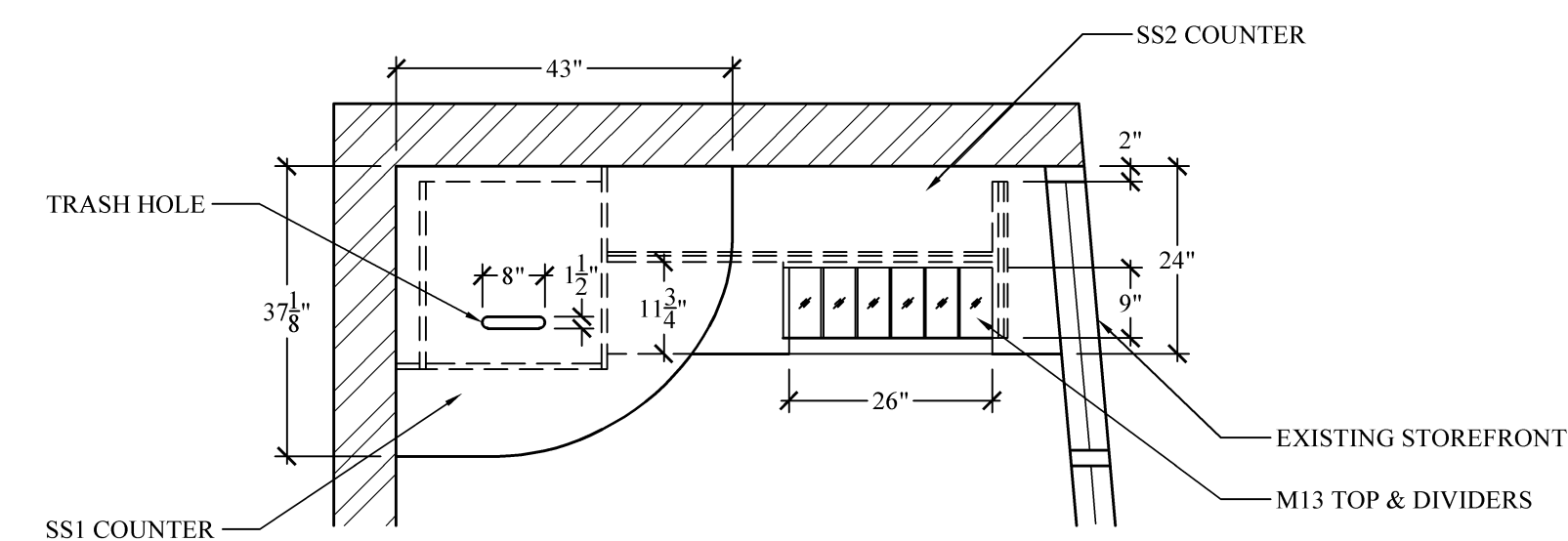

Materials	
M1:	1/2" White melamine
M2:	1/2" White melamine
M3:	1/2" White melamine w/ 1 side plastic laminate
M4:	1/2" Particleboard w/ 2 sides plastic laminate
M5:	1" Particleboard w/ 2 sides plastic laminate
M6:	1/2" Particleboard (built up to 1 1/2") w/ 1 side plastic laminate
M7:	1/2" Solid surface (built up to 1 1/2")
M8:	1/2" Cherry veneer particleboard - rift cut
M9:	1/2" Cherry veneer particleboard - rift cut
M10:	Solid cherry - rift cut
M11:	Solid poplar
M12:	1/2" Hardboard
M13:	1/2" Clear tempered glass
M14:	3068 unfinished birch door - 1/2" half glass

Hardware	
H1:	Stanley 4" wire pulls - satin aluminum finish
H2:	Blum 120° hinges - nickel finish
H3:	Knap & Vogt 8400 drawer slides - anochrome finish
H4:	Knap & Vogt 8500 lateral drawer slides - anochrome finish
H5:	Timberline locks
H6:	Clear plastic shelf supports
H7:	Knap & Vogt 82/182 standards & brackets - white finish
H8:	Designer Suites adjustable monitor arm - #8038201 for 21" monitor
H9:	Outwater Plastics wire grommets

Finishes	
PL1:	Plastic laminate (countertops) - to be selected
PL2:	Plastic laminate (cabinets) - to be selected
SS1:	Solid surface (countertops) - to be selected
SS2:	Solid surface (countertops) - to be selected
WF1:	Transparent finish (no stain)

Edgeband	
EB1:	0.018" PVC edgeband (cabinet parts)
EB2:	3mm edgeband (doors & drawer fronts)

- Notes**
- All dimensions to be field verified before construction.
  - All in-wall blocking by G.C.

Norway Savings Bank  
Renovations  
Exchange Street  
Portland, ME

Trico Millwork Inc.  
Architectural Woodwork & Design  
**TMI**  
TEL: (207) 637-2711 FAX: (207) 637-2727  
Rt 25, Lamington, Maine tricomillwork.com

WORK AREA / CHECK DESK  
PLANS & ELEVATIONS

Drawn By	MCN	Date	3/24/14	AM 2.2
G.C.	Perspective Construction	Revision Date	4/9/14	
Architect		Project #	1234	