



# General Building Permit Application

If you or the property owner owes real estate or personal property taxes or user charges on any property within the City, payment arrangements must be made before permits of any kind are accepted.

Location/Address of Construction: <u>1 Exchange St</u>		
Total Square Footage of Proposed Structure/Area	Square Footage of Lot	Number of Stories
Tax Assessor's Chart, Block & Lot Chart#      Block#      Lot#	Applicant * <u>must</u> be owner, Lessee or Buyer* Name <u>Lincoln Management LLC</u> Address <u>PO. Box 4894</u> City, State & Zip <u>Portland Me 04112</u>	Telephone: <u>233-1607</u>
Lessee/DBA (If Applicable) <u>Exchange St. Cafe</u>	Owner (if different from Applicant) Name Address City, State & Zip	Cost Of Work: \$ <u>200.-</u> C of O Fee: \$ _____ Total Fee: \$ _____
Current legal use (i.e. single family) _____ Number of Residential Units _____ If vacant, what was the previous use? _____ Proposed Specific use: _____ Is property part of a subdivision? _____ If yes, please name _____ Project description: <u>Add a door to separate storage from common area</u>		
Contractor's name: <u>Lincoln mgmt</u> Address: <u>1 Exchange St</u> City, State & Zip <u>Portland me 04101</u> Telephone: _____ Who should we contact when the permit is ready: <u>George Noonan</u> Telephone: <u>523 9978</u> Mailing address: _____		

Please submit all of the information outlined on the applicable Checklist. Failure to do so will result in the automatic denial of your permit.

In order to be sure the City fully understands the full scope of the project, the Planning and Development Department may request additional information prior to the issuance of a permit. For further information or to download copies of this form and other applications visit the Inspections Division on-line at [www.portlandmaine.gov](http://www.portlandmaine.gov), or stop by the Inspections Division office, room 315 City Hall or call 874-8703.

I hereby certify that I am the Owner of record of the named property, or that the owner of record authorizes the proposed work and that I have been authorized by the owner to make this application as his/her authorized agent. I agree to conform to all applicable laws of this jurisdiction. In addition, if a permit for work described in this application is issued, I certify that the Code Official's authorized representative shall have the authority to enter all areas covered by this permit at any reasonable hour to enforce the provisions of the codes applicable to this permit.

Signature: [Signature] Date: 8/26/11

This is not a permit; you may not commence ANY work until the permit is issued

Exhaust Vent  
Exit back  
can wrapped

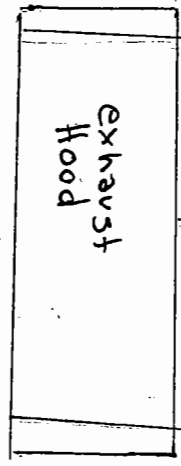

Exhaust Hood

Hood hung on 1/2 Rod  
attached to Blocking

Blocking between  
Floor Framing

Fryer  
Stove  
Grill

Exit to  
Alley

Existing  
Stairs - Blocked  
off at bottom  
w/ double S/S  
Sheetrock.

SR Repaired  
or replaced  
as needed

Existing  
cooler

ceiling 6' 8"  
floor tiled

AREA OF WORK

36"  
Fire door  
with closer

36"  
Fire door  
with closer

36" Platform  
Stairs with  
Handrails

Existing  
counter  
Removed

Exchange St  
21'

Existing  
Bath  
enlarged

Slop  
Sink

Existing  
Toilet

Counter  
43" H wall

Steam  
Table

counter

Beverage  
Coolers

Hand  
Sink

2 Bay  
Sink

Peli case

43'

43'

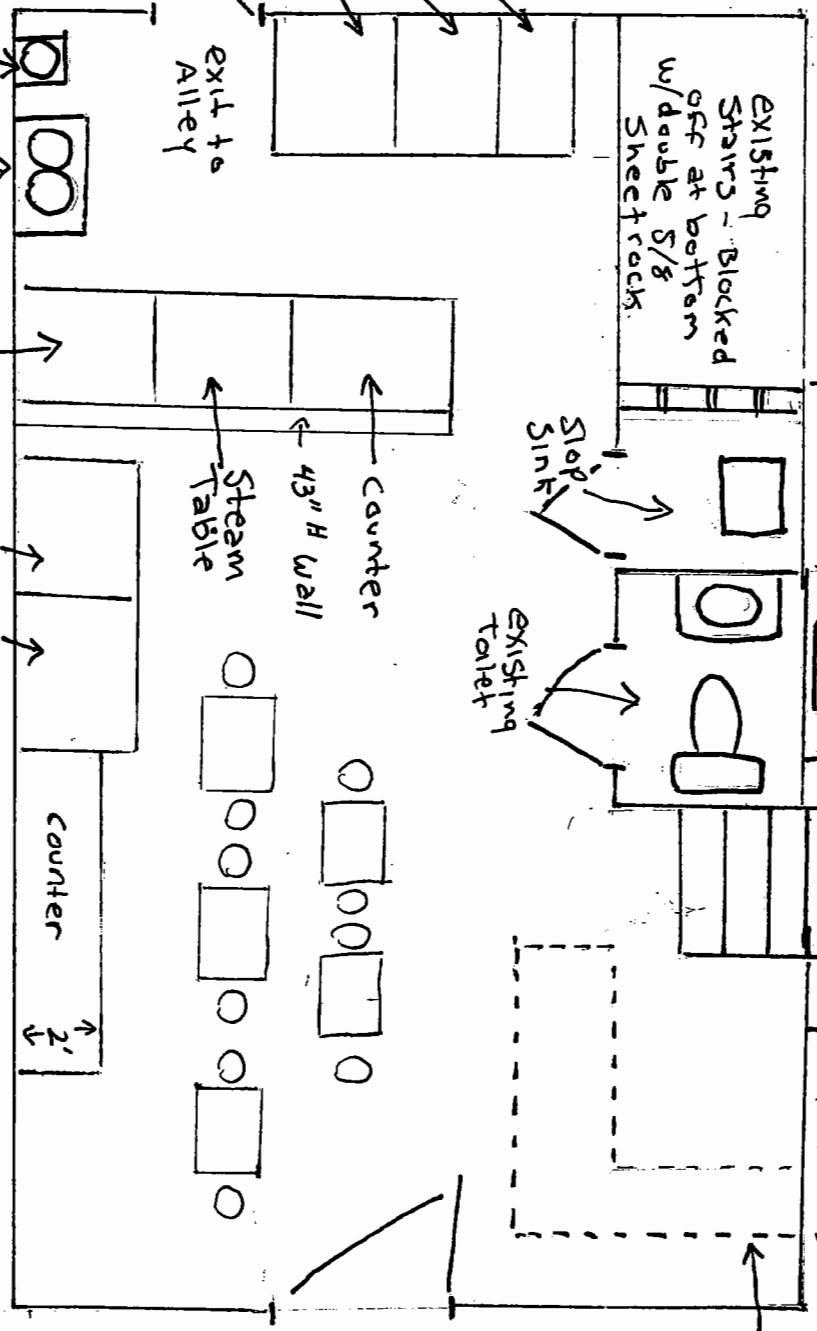

Exchange St Cafe

