

5000 NE Broadway
Portland, OR 97232

Form # P 04

DISPLAY THIS CARD ON PRINCIPAL FRONTAGE OF WORK
CITY OF PORTLAND

Please Read
Application And
Notes, If Any,
Attached

BUILDING

PERMIT

Permit Number: 101115

PERMIT ISSUED

This is to certify that ELEVEN EXCHANGE LLC / Construction Thereby
has permission to "Canelli's Italian Restaurant" - install a new signage & sidewalk sign
AT 5 EXCHANGE ST CB# 032 F012001 OCT 12 2011

provided that the person or persons, firm or corporation acquiring this permit shall comply with all of the provisions of the Statutes of Maine and of the Ordinances of the City of Portland regulating the construction, maintenance and use of buildings and structures, and of the application on file in this department.

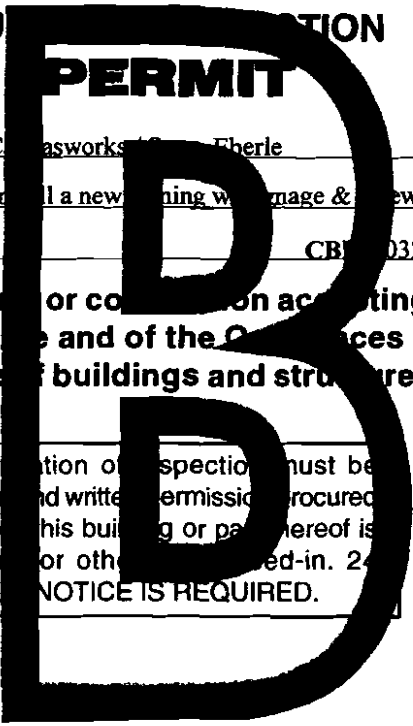

Apply to Public Works for street line and grade if nature of work requires such information.

Notification of inspection must be given and written permission procured before this building or part thereof is lathed or otherwise covered-in. 24 HOURS NOTICE IS REQUIRED.

A certificate of occupancy must be procured by owner before this building or part thereof is occupied.

OTHER REQUIRED APPROVALS
Fire Dept. _____
Health Dept. _____
Appeal Board _____
Other _____
Department Name

Director - Building & Inspection Services

PENALTY FOR REMOVING THIS CARD

City of Portland, Maine - Building or Use Permit Application

389 Congress Street, 04101 Tel: (207) 874-8703, Fax: (207) 874-8716

Permit No: 10-1115	Issue Date:	CBL: 032 F012001
-----------------------	-------------	---------------------

Location of Construction: 5 EXCHANGE ST	Owner Name: ELEVEN EXCHANGE LLC	Owner Address: PO BOX 4894	Phone:
Business Name:	Contractor Name: Canvasworks / Steve Eberle	Contractor Address: 8 Bragdon Lane Kennebunk	Phone: 2079852449
Lessee/Buyer's Name	Phone:	Permit Type: Awning, with signage	Zone: B-3

Past Use: Commercial - Restaurant "Canelli's Italian Restaurant" Change of use - #10-0857	Proposed Use: Commercial - Restaurant "Canelli's Italian Restaurant" - install a new awning w/ signage & sidewalk sign	Permit Fee: \$157.00	Cost of Work: \$157.00	CEO District: 1
-------------------------------------------------------------------------------------------------	---------------------------------------------------------------------------------------------------------------------------	-------------------------	---------------------------	--------------------

FIRE DEPT: N/A	<input type="checkbox"/> Approved <input type="checkbox"/> Denied	INSPECTION: Use Group: U Type: Sign IBC, 2003
-------------------	----------------------------------------------------------------------	--------------------------------------------------------

Proposed Project Description:
"Canelli's Italian Restaurant" - install a new ^{21'} awning w/ ^{24"} signage & sidewalk sign
awning 21' - signage 24"

Signature: _____
Signature: _____
PEDESTRIAN ACTIVITIES DISTRICT (P.A.D.)
Action: Approved Approved w/Conditions Denied
Signature: _____ Date: _____

Permit Taken By: Idobson	Date Applied For: 09/07/2010	Zoning Approval
-----------------------------	---------------------------------	------------------------

- This permit application does not preclude the Applicant(s) from meeting applicable State and Federal Rules.
- Building permits do not include plumbing, septic or electrical work.
- Building permits are void if work is not started within six (6) months of the date of issuance. False information may invalidate a building permit and stop all work..

Special Zone or Reviews <input type="checkbox"/> Shoreland <input type="checkbox"/> Wetland <input type="checkbox"/> Flood Zone <input type="checkbox"/> Subdivision <input type="checkbox"/> Site Plan Maj <input type="checkbox"/> Minor <input type="checkbox"/> MM <input type="checkbox"/> Date: 9/21/10 ABM	Zoning Appeal <input type="checkbox"/> Variance <input type="checkbox"/> Miscellaneous <input type="checkbox"/> Conditional Use <input type="checkbox"/> Interpretation <input type="checkbox"/> Approved <input type="checkbox"/> Denied Date:	Historic Preservation Yes <input type="checkbox"/> Not in District or Landmark <input type="checkbox"/> Does Not Require Review <input type="checkbox"/> Requires Review <input checked="" type="checkbox"/> Approved <input type="checkbox"/> Approved w/Conditions <input type="checkbox"/> Denied Date: 9/23/10
---------------------------------------------------------------------------------------------------------------------------------------------------------------------------------------------------------------------------------------------------------------------------------------------------------------------------------------------------	-----------------------------------------------------------------------------------------------------------------------------------------------------------------------------------------------------------------------------------------------------------------------------	---------------------------------------------------------------------------------------------------------------------------------------------------------------------------------------------------------------------------------------------------------------------------------------------------------------------------------------------------

PERMIT ISSUED

OCT 12 2010

City of Portland

Date: 9/23/10
D. Andrews

CERTIFICATION

I hereby certify that I am the owner of record of the named property, or that the proposed work is authorized by the owner of record and that I have been authorized by the owner to make this application as his authorized agent and I agree to conform to all applicable laws of this jurisdiction. In addition, if a permit for work described in the application is issued, I certify that the code official's authorized representative shall have the authority to enter all areas covered by such permit at any reasonable hour to enforce the provision of the code(s) applicable to such permit.

SIGNATURE OF APPLICANT	ADDRESS	DATE	PHONE
RESPONSIBLE PERSON IN CHARGE OF WORK, TITLE		DATE	PHONE



CITY OF PORTLAND, MAINE

Department of Building Inspections

Original Receipt

9.7. 2010

Received from Coyne's Rest Area

Location of Work Exchange St

Cost of Construction \$ 55,717 Subcontractor SA

Permit Fee \$ 65 30 Host

Continents of Occupancy Fee 75
Total: 157

Building (B) _____ Plumbing (P) _____ Electrical (E) _____ Site Plan (SP) _____

Other _____

CEL 22 F 12

Check # _____ Total Collected \$ 157

**No work is to be started until permit issued.
Please keep original receipt for your records.**

Taken by: F. J. D.

WHITE - Applicant's Copy
YELLOW - Office Copy
PINK - Permit Copy

City of Portland, Maine - Building or Use Permit

389 Congress Street, 04101 Tel: (207) 874-8703, Fax: (207) 874-8716

Permit No: 10-1115	Date Applied For: 09/07/2010	CBL: 032 F012001
-----------------------	---------------------------------	---------------------

Location of Construction: 5 EXCHANGE ST	Owner Name: ELEVEN EXCHANGE LLC	Owner Address: PO BOX 4894	Phone:
Business Name:	Contractor Name: Canvasworks / Steve Eberle	Contractor Address: 8 Bragdon Lane Kennebunk	Phone (207) 985-2449
Lessee/Buyer's Name	Phone:	Permit Type: Awning, with signage	

Proposed Use: Commercial - Restaurant "Canelli's Italian Restaurant" - install a new 21' awning) w/ signage (21sf) & sidewalk sign	Proposed Project Description: "Canelli's Italian Restaurant" - install a new 21' awning w/ signage (21sf) & sidewalk sign
----------------------------------------------------------------------------------------------------------------------------------------	------------------------------------------------------------------------------------------------------------------------------

Dept: Historic	Status: Approved	Reviewer: Deborah Andrews	Approval Date: 02/23/2010	Ok to Issue: <input checked="" type="checkbox"/>
Note:				
Dept: Zoning	Status: Approved with Conditions	Reviewer: Ann Machado	Approval Date: 09/21/2010	Ok to Issue: <input checked="" type="checkbox"/>
Note:				
1) ANY exterior work requires a separate review and approval thru Historic Preservation. This property is located within an Historic District.				
Dept: Building	Status: Approved with Conditions	Reviewer: Jonathan Rioux	Approval Date: 10/12/2010	Ok to Issue: <input checked="" type="checkbox"/>
Note:				
1) Fastener schedule per the IRC 2003				
2) Signage Installation to comply with Chapters 31 & 32 of the IBC 2003 building code.				
3) Application approval based upon information provided by applicant. Any deviation from approved plans requires separate review and approval prior to work.				

Comments:
9/23/2010-gg: received permit from historic as of 09-23-10. /gg
10/12/2010-jrioux: Sign attachment details must be submitted to this office.

PERMIT ISSUED

OCT 12

City of Portland

BUILDING PERMIT INSPECTION PROCEDURES

Please call 874-8703 or 874-8693 (ONLY)

or email: buildinginspections@portlandmaine.gov

With the issuance of this permit, the owner, builder or their designee is required to provide adequate notice to the City of Portland Inspection Services for the following inspections. Appointments must be requested 48 to 72 hours in advance of the required inspection. The inspection date will need to be confirmed by this office.

- **Please read the conditions of approval that is attached to this permit!! Contact this office if you have any questions.**
- **Permits expire in 6 months, if the project is not started or ceases for 6 months.**
- **If the inspection requirements are not followed as stated below additional fees may be incurred due to the issuance of a "Stop Work Order" and subsequent release to continue with construction.**

 X **Framing and final inspection required at completion of work.**

The project cannot move to the next phase prior to the required inspection and approval to continue, REGARDLESS OF THE NOTICE OR CIRCUMSTANCES.

IF THE PERMIT REQUIRES A CERTIFICATE OF OCCUPANCY, IT MUST BE PAID FOR AND ISSUED TO THE OWNER OR DESIGNEE BEFORE THE SPACE MAY BE OCCUPIED.

PERMIT ISSUED

OCT 12 2011

City of Portland



Signage/Awning Permit Application

If you or the property owner owes real estate or personal property taxes or user charges on any property within the City, payment arrangements must be made before permits of any kind are accepted.

Location/Address of Construction: 7 EXCHANGE - PORTLAND		
Tax Assessor's Chart, Block & Lot Chart# 32 Block# F Lot# 12	Owner: Joe Soley 11 EXCHANGE LLC PO BOX 367 PORTLAND ME 04112	Telephone: (207) 774-7975
Lessee/Buyer's Name (If Applicable) CANELLI'S OF MAINE LLC CANELLI'S RESTAURANT	Contractor name, address & telephone: CANVASWORKS (STEVE EBERLE) 8 BRADDON LANE KENNEBUNK, ME 207-985-2419	Total s.f. of signage x \$2.00 Per s.f. plus \$30.00/\$65.00 For H.D. signage= Total Fee: \$ _____ Awning Fee= cost of work _____ Total Fee: \$ _____
Who should we contact when the permit is ready: KEN ARRA phone: 603-828-5617		
Tenant/allocated building space frontage (feet): Length: 25' x 2 = 50' Height: 16' Lot Frontage (feet) ? Single Tenant or Multi Tenant Lot 2 APARTMENTS ABOVE		
Current Specific use: VACANT If vacant, what was prior use: RETAIL Proposed Use: RESTAURANT		
Information on proposed sign(s): <input checked="" type="checkbox"/> Freestanding (e.g., pole) sign? Yes <input checked="" type="checkbox"/> No _____ Dimensions proposed: 24' x 40' Height from grade: _____ <input type="checkbox"/> Bldg. wall sign? (attached to bldg) Yes _____ No _____ Dimensions proposed: _____ Proposed awning? Yes <input checked="" type="checkbox"/> No _____ Is awning backlit? Yes _____ No <input checked="" type="checkbox"/> Height of awning: 8' 4" Length of awning: 21' Depth: 48" Is there any communication, message, trademark or symbol on it? Yes <input checked="" type="checkbox"/> No _____ If yes, total s.f. of panels w/communications, message, trademark or symbol: 21 s.f.		
Information on existing and previously permitted sign(s): N/A <input type="checkbox"/> Freestanding (e.g., pole) sign? Yes _____ No _____ Dimensions: _____ <input type="checkbox"/> Bldg. wall sign? (attached to bldg) Yes _____ No _____ Dimensions: _____ <input type="checkbox"/> Awning? Yes _____ No _____ Sq. ft. area of awning w/communication: _____		
A site sketch and building sketch showing exactly where existing and new signage is located must be provided. Sketches and/or pictures of proposed signage and existing building are also required.		

+ 25 x 2 = 50 + 21 x 5 = 105 = 155

RECEIVED
SEP - 7 2010
Dept. of Building Inspections
City of Portland Maine

Please submit all of the information outlined in the Sign/Awning Application Checklist. Failure to do so may result in the automatic denial of your permit.

In order to be sure the City fully understands the full scope of the project, the Planning and Development Department may request additional information prior to the issuance of a permit. For further information visit us on-line at www.portlandmaine.gov, stop by the Building Inspections office, room 315 City Hall or call 874-8703.

I hereby certify that I am the Owner of record of the named property, or that the owner of record authorizes the proposed work and that I have been authorized by the owner to make this application as his/her authorized agent. I agree to conform to all applicable laws of this jurisdiction. In addition, if a permit for work described in this application is issued, I certify that the Code Official's authorized representative shall have the authority to enter all areas covered by this permit at any reasonable hour to enforce the provisions of the codes applicable to this permit.

Signature of applicant: **Kenneth Arna** Date: **Sept. 7, 2010**

This is not a permit; you may not commence ANY work until the permit is issued.

B-3 multi-front
21 x 25 = 525

signage - 21 sq ft (OK)



Signage/Awning Permit Application Checklist

All of the following information is required and must be submitted. Checking off each item as you prepare your application package will ensure your package is complete and will help to expedite the permitting process.

- Certificate of Liability listing the City as additional insured if any portion of the sign abuts or encroaches on any public right of way, or can fall into any public right of way. *SUPPLIED BY CANVAWORKS.*
- Letter of permission from the owner indicating the permissions granted and the tenant/space building frontage.
- A sketch plan of lot indicating location of buildings, driveways and any abutting streets or rights of way, lengths of building frontages, street frontages and all existing setbacks. Please indicate on the plan all existing and proposed signs with their dimensions and specific locations. Be sure to include distance from the ground and building façade dimensions for any signage attached to the building.
- A sketch or photo of any proposed sign(s) indicating content, dimensions, materials, source of illumination, construction method as well as specifics of installation/attachment.
- Certificate of flammability required for awning, canopy or banner. *- To be SUPPLIED AT Later date.*
- A UL# is required for lighted signs at the time of final inspection.
- Photos of existing signage
- Details for sign fastening, attachment or mounting in the ground. *- See Attached on CanvaWorks Quote*

Permit fee for signage or awning-with-signage: \$30.00 plus \$2.00 per square foot of sign.

Permit fee for awning-without-signage is based on cost of work:
\$30.00 for the first \$1,000.00, \$10.00 per additional \$1,000.00 of cost.

Base application fee for any Historic District signage is \$65.00.

dimensions - single day

max 24" wide - (OB)
max 40" height - (OB)

CANELLI'S RESTAURANT 7 Exchange

INFO ON A-FRAME SIGN

- * 24" w x 40" h
- * 7' unobstructed sidewalk width will remain when A-FRAME SIGN IS PLACED ON sidewalk in front of RESTAURANT.

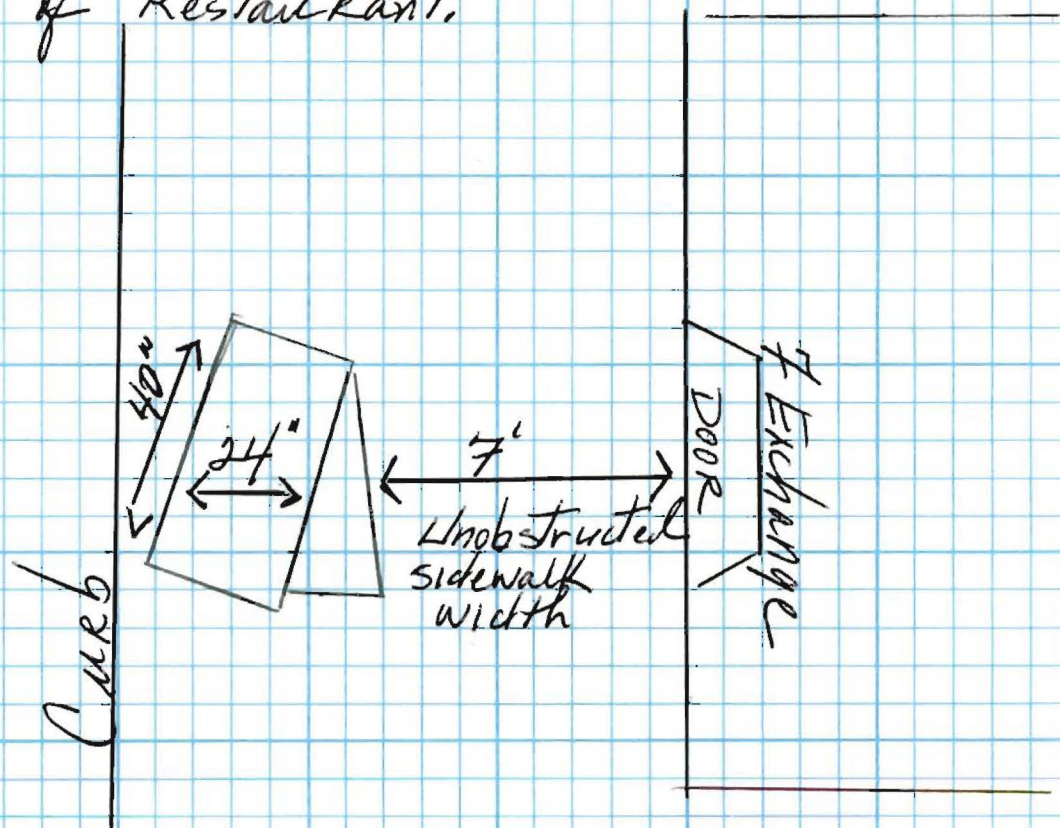

Canelli's Restaurant

Ken Arra
PO Box 1027
Kennebunk, ME 04043



Front Facade

Monday, July 19, 2010
Canvasworks Inc.

Salesperson: STEVE EBERLE
CANVASWORKS, INC.
8 BRAGDON LANE
KENNEBUNK, ME 04043
Phone: 985-2419
Fax: SAME
E-Mail: canvas@canvasworksinc.com

$9' \swarrow$ sidewalk \nearrow
 Bldg Frontage - 25'
 Bldg HEIGHT - 16'
 LENGTH OF AWNING - 21'
 HEIGHT OF AWNING - 8'4"
 PROJECTION - 48"

Unobstructed-Walkable
sidewalk clearance is
9' From bldg to curb.

* Note: A certificate of flammability
will be supplied to be on file
when American Flame coat Laboratory
treats fabric.

Canellis Restaurant & Exchange

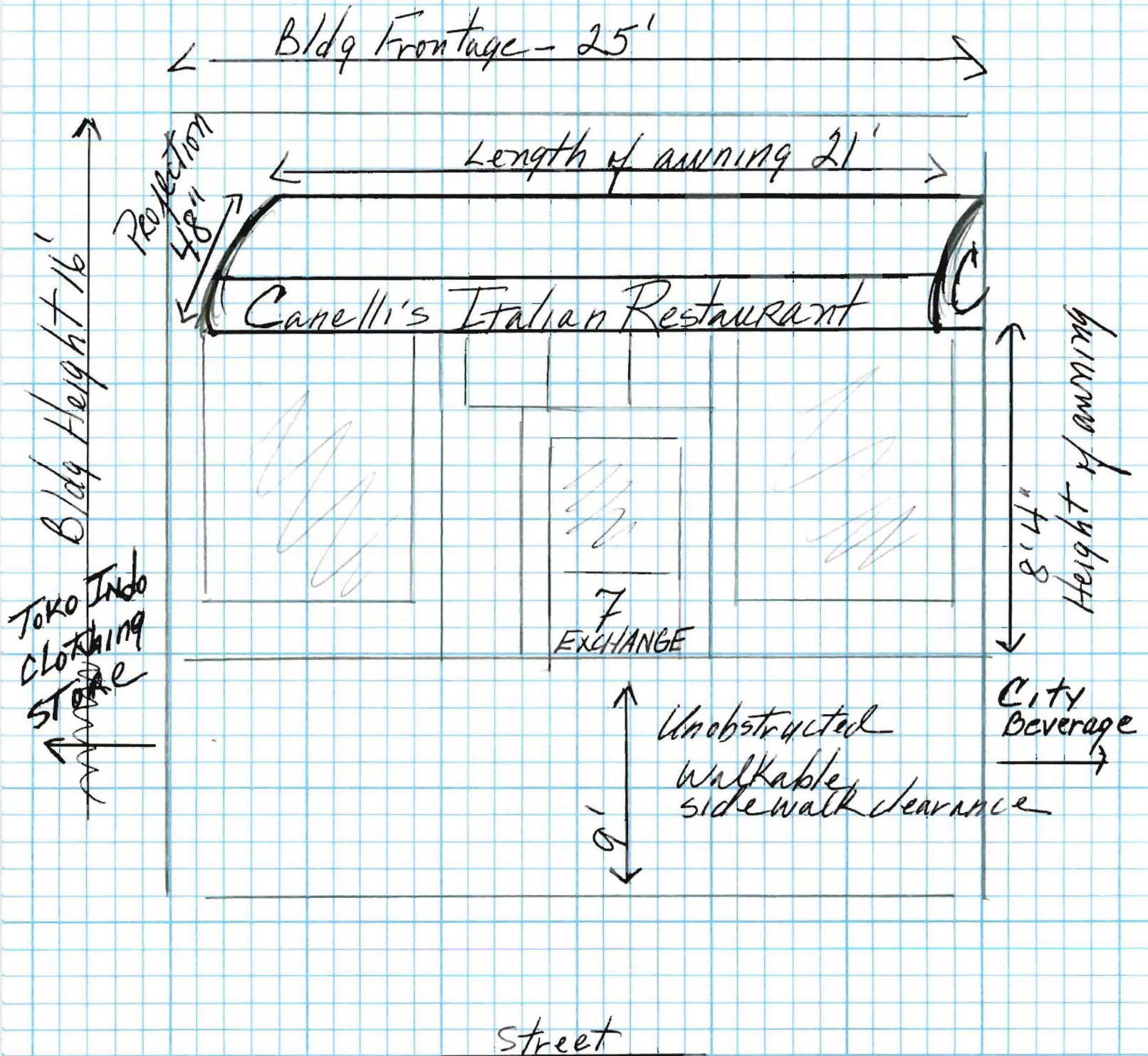

Canvasworks

CUSTOM MARINE • AWNINGS • SECURITY SHUTTERS

July 16, 2010

Ken Arra
Canelli's Restaurant
P.O. Box 1027
Kennebunk, Maine 04043
603-828-5617

**Canvasworks, Inc. proposes to fabricate and install one custom welded awning
For your new restaurant at 7 Exchange Street, in Portland, Maine.**

Project Scope: One custom welded Waterfall (quarter round) style awning to be installed directly over the front windows and door area.

Frame Material: 16 gauge "Gatorshield" triple dipped galvanized awning tubing welded all four sides, ground smooth and re-cold galvanized.

Size: 1) Awning is 21'3" OAW x 48" projection x 48" OAH with a 14" solid valance area for graphics.

Cover Fabric: Sunbrella acrylic, color is Burgundy. Note: Fabric needs to be sent to American Flame coat to be treated for flame retardancy, with flame certificate to be supplied to Portland code officer.

Graphics: Canelli's Restaurant" is to be painted in a creamy/yellow gold color on the front sign area, and a large C on each end of awning.

CERTIFICATE OF FLAME RETARDANCE

ISSUED TO: CANVASWORKS
8 BRAGDON LANE
KENNEBUNK, ME 04043

NUMBER: #38225

DATE: 09.10.2010

THIS CERTIFICATE OF COMPLIANCE IS ISSUED TO VERIFY THAT THE ITEMS OR AREAS DESCRIBED BELOW ON THIS CERTIFICATE HAVE BEEN TREATED WITH FLAME COAT™.

FLAME COAT™ IS A CLASS A FIRE RETARDANT.

Description of Material, Structure, etc.

20	YARDS: SATLER #314-763 / BURGUNDY	TREATED WITH FLAMECOAT
	N.F.P.A. 701 SMALL SCALE, CLASS A, A.S.T.M E-84, FLAME SPREAD:10, SMOKE DENISTY:25,	
	AFTER FLAME AVERAGE: 0.0 SECONDS, CALIFORNIA TITLE 19 SECTION 1237, N.F.P.A. 260	
	CALIFORNIA TB 117E. PERMANENT TREATMENT - WILL NOT WASH OFF	
	FOR INTERIOR AND EXTERIOR USE	

ISSUED BY:

 **American
Flamecoat
Inc.**

521-F Eagleton Downs Drive
Pineville, NC 28134
(704) 543-0903



Director GA-1201.01
(General)

Note: Fabrics and/or materials described on this certificate are intended for interior use unless otherwise stated. Due to the number of external forces that can diminish flame retardancy, this fabric should be periodically retested to insure it retains its effectiveness. We do not warrant the length of time that the fabric remains fire retardant. We do state that when it leaves our facility, it meets the stated code. Certificate void if material is exposed to open flame or extremely hot lights or electrical wiring.

Date: *Sept. 7, 2010*

To Whom It May Concern:

I, Joseph Soley, landlord and owner of property located at 7 Exchange Street, Portland, give my permission for Canelli's Restaurant (Ken Arra) to hang an awning for the restaurant on the building at 7 Exchange Street.

Joseph Soley

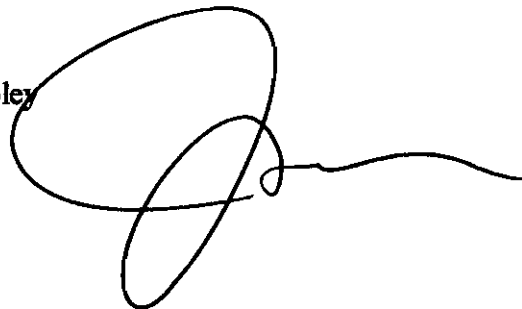
A handwritten signature in black ink, consisting of several overlapping loops and a long horizontal tail extending to the right.

DATE (MM/DD/YYYY)
07/22/2010

ACORD CERTIFICATE OF LIABILITY INSURANCE

PRODUCER 207.985.2941 FAX 207.985.3122
 Kennebunk Savings Insurance
 P. O. Box 770
 Kennebunk, ME 04043
 Megan Ouellette CISR

THIS CERTIFICATE IS ISSUED AS A MATTER OF INFORMATION ONLY AND CONFERS NO RIGHTS UPON THE CERTIFICATE HOLDER. THIS CERTIFICATE DOES NOT AMEND, EXTEND OR ALTER THE COVERAGE AFFORDED BY THE POLICIES BELOW.

INSURED Canvasworks Inc
 P.O. Box 851
 Ogunquit, ME 03907

INSURERS AFFORDING COVERAGE		NAIC #
INSURER A:	Maryland Casualty Company	
INSURER B:	MEMIC	11149
INSURER C:		
INSURER D:		
INSURER E:		

COVERAGES

THE POLICIES OF INSURANCE LISTED BELOW HAVE BEEN ISSUED TO THE INSURED NAMED ABOVE FOR THE POLICY PERIOD INDICATED. NOTWITHSTANDING ANY REQUIREMENT, TERM OR CONDITION OF ANY CONTRACT OR OTHER DOCUMENT WITH RESPECT TO WHICH THIS CERTIFICATE MAY BE ISSUED OR MAY PERTAIN, THE INSURANCE AFFORDED BY THE POLICIES DESCRIBED HEREIN IS SUBJECT TO ALL THE TERMS, EXCLUSIONS AND CONDITIONS OF SUCH POLICIES. AGGREGATE LIMITS SHOWN MAY HAVE BEEN REDUCED BY PAID CLAIMS.

TYPE OF INSURANCE	POLICY NUMBER	POLICY EFFECTIVE DATE (MM/DD/YYYY)	POLICY EXPIRATION DATE (MM/DD/YYYY)	LIMITS								
GENERAL LIABILITY <input checked="" type="checkbox"/> COMMERCIAL GENERAL LIABILITY <input type="checkbox"/> CLAIMS MADE <input checked="" type="checkbox"/> OCCUR GENTL AGGREGATE LIMIT APPLIES PER: <input type="checkbox"/> POLICY <input type="checkbox"/> PRO-JECT <input type="checkbox"/> LOC	PAS01310434	11/17/2009	11/17/2010	EACH OCCURRENCE \$ 1,000,000 DAMAGE TO RENTED PREMISES (Per occurrence) \$ 1,000,000 MED EXP (Any one person) \$ 10,000 PERSONAL & ADV INJURY \$ 1,000,000 GENERAL AGGREGATE \$ 2,000,000 PRODUCTS - CONSPY AGG \$ 2,000,000								
AUTOMOBILE LIABILITY <input checked="" type="checkbox"/> ANY AUTO <input type="checkbox"/> ALL OWNED AUTOS <input type="checkbox"/> SCHEDULED AUTOS <input type="checkbox"/> HIRED AUTOS <input type="checkbox"/> NON-OWNED AUTOS	PAS01310434	11/17/2009	11/17/2010	COMBINED SINGLE LIMIT (Per accident) \$ 1,000,000 BODILY INJURY (Per person) \$ BODILY INJURY (Per accident) \$ PROPERTY DAMAGE (Per accident) \$								
GARAGE LIABILITY <input type="checkbox"/> ANY AUTO				AUTO ONLY - EA ACCIDENT \$ OTHER THAN AUTO ONLY: EA ACC \$ AGG \$								
EXCESS/UMBRELLA LIABILITY <input type="checkbox"/> OCCUR <input type="checkbox"/> CLAIMS MADE <input type="checkbox"/> DEDUCTIBLE RETENTION \$				EACH OCCURRENCE \$ AGGREGATE \$ \$ \$								
WORKERS COMPENSATION AND EMPLOYERS' LIABILITY ANY PROPRIETOR/PARTNER/EXECUTIVE OFFICER/MEMBER EXCLUDED? If yes, describe under SPECIAL PROVISIONS below	1810030889	03/06/2010	03/06/2011	<table border="1"> <tr> <td>WC STATU-TORY LIMITS</td> <td>OTH-ER</td> </tr> <tr> <td>E.L. EACH ACCIDENT</td> <td>\$ 500,000</td> </tr> <tr> <td>E.L. DISEASE - EA EMPLOYEE</td> <td>\$ 500,000</td> </tr> <tr> <td>E.L. DISEASE - POLICY LIMIT</td> <td>\$ 500,000</td> </tr> </table>	WC STATU-TORY LIMITS	OTH-ER	E.L. EACH ACCIDENT	\$ 500,000	E.L. DISEASE - EA EMPLOYEE	\$ 500,000	E.L. DISEASE - POLICY LIMIT	\$ 500,000
WC STATU-TORY LIMITS	OTH-ER											
E.L. EACH ACCIDENT	\$ 500,000											
E.L. DISEASE - EA EMPLOYEE	\$ 500,000											
E.L. DISEASE - POLICY LIMIT	\$ 500,000											
OTHER												

DESCRIPTION OF OPERATIONS / LOCATIONS / VEHICLES / EXCLUSIONS ADDED BY ENDORSEMENT / SPECIAL PROVISIONS
 The City of Portland Maine is listed as an additional insured.
 Work done at Canelli's Italian Restaurant 7 Exchange St., Portland, Me

CERTIFICATE HOLDER

City of Portland
 389 Congress Street
 Portland, ME 04101

CANCELLATION

SHOULD ANY OF THE ABOVE DESCRIBED POLICIES BE CANCELLED BEFORE THE EXPIRATION DATE THEREOF, THE ISSUING INSURER WILL ENDEAVOR TO MAIL 10 DAYS WRITTEN NOTICE TO THE CERTIFICATE HOLDER NAMED TO THE LEFT, BUT FAILURE TO MAIL SUCH NOTICE SHALL IMPOSE NO OBLIGATION OR LIABILITY OF ANY KIND UPON THE INSURER, ITS AGENTS OR REPRESENTATIVES.

AUTHORIZED REPRESENTATIVE

Megan Ouellette CISR/NW

Megan Ouellette, CISR

Additional Coverages and Factors

02/24/2010

Line of Business Coverages for Business Auto

Coverage	Limits	Ded/Ded Type	Rate	Premium	Factor
Combined single limit	1,000,000				
Medical payments	2,000				
Uninsured motorist combined single limit	1,000,000				
Comprehensive		250			
Collision		500			

Line of Business Coverages for General Liability

Coverage	Limits	Ded/Ded Type	Rate	Premium	Factor
General Aggregate	2,000,000				
Products/Completed Ops Aggregate	2,000,000				
Personal & Advertising Injury	1,000,000				
Each Occurrence	1,000,000				
Fire Damage	1,000,000				
Medical Expense	10,000				

Line of Business Coverages for Workers Compensation

Coverage	Limits	Ded/Ded Type	Rate	Premium	Factor
WC & Employer's liability	500,000/500,000/ 500,000				

State Level Coverages for ME

Coverage	Limits	Ded/Ded Type	Rate	Premium	Factor
Expense constant					
Supplemental Benefits Fund					
Workers Comp Board Assessment					
Increased employer's liability					
Adjst. to reconcile-exp mod. premium					
Premium discount					
Schedule rate adjustment					
Employee Care					
Terrorism Coverage (Certified Acts)					
Domestic Terrorism ACT					
Continuity Credit					

IMPORTANT

If the certificate holder is an ADDITIONAL INSURED, the policy(ies) must be endorsed. A statement on this certificate does not confer rights to the certificate holder in lieu of such endorsement(s).

If SUBROGATION IS WAIVED, subject to the terms and conditions of the policy, certain policies may require an endorsement. A statement on this certificate does not confer rights to the certificate holder in lieu of such endorsement(s).

DISCLAIMER

The Certificate of Insurance on the reverse side of this form does not constitute a contract between the issuing insurer(s), authorized representative or producer, and the certificate holder, nor does it affirmatively or negatively amend, extend or alter the coverage afforded by the policies listed thereon.