

DISPLAY THIS CARD ON PRINCIPAL FRONTAGE OF WORK
CITY OF PORTLAND

Please Read
Application And
Notes, If Any,
Attached

PERMIT ISSUED
SEP - 8 2005
Permit Number: 051171
CITY OF PORTLAND

This is to certify that Ocean Block Associates
has permission to 48" x 41" Hanging sign
AT 30 Milk St

032 F009001

provided that the person or persons, firm or corporation accepting this permit shall comply with all of the provisions of the Statutes of Maine and of the Ordinances of the City of Portland regulating the construction, maintenance and use of buildings and structures, and of the application on file in this department:

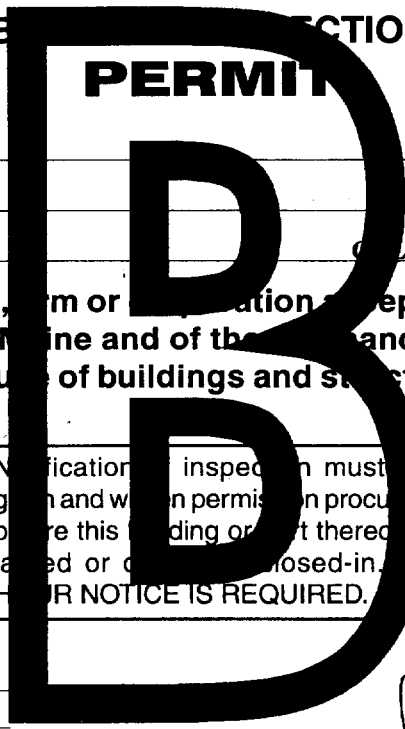

Apply to Public Works for street line and grade if nature of work requires such information.

Notification of inspection must be given and when permission is procured before this building or part thereof is altered or closed-in. FOUR HOUR NOTICE IS REQUIRED.

A certificate of occupancy must be procured by owner before this building or part thereof is occupied.

OTHER REQUIRED APPROVALS

Fire Dept. _____
Health Dept. _____
Appeal Board _____
Other _____
Department Name

Jamie Bouke 9/7/05
Director - Building & Inspection Services

City of Portland, Maine - Building or Use Permit Application

389 Congress Street, 04101 Tel: (207) 874-8703, Fax: (207) 874-8716

Permit No: 05-117	Issue Date: SEP 3 2005	CEB: 032 F009001
Owner Address: 30 Market St		Phone:
Contractor Address: CITY OF PORTLAND		Phone:
Permit Type: Signs - Permanent		Zone: B3

Location of Construction: 30 Milk St	Owner Name: Ocean Block Associates
Business Name:	Contractor Name:
Lessee/Buyer's Name	Phone:

Past Use: Commercial	Proposed Use: Commercial/48" x 41" Hanging sign
-------------------------	--

Permit Fee: \$81.00	Cost of Work: \$81.00	CEO District: 1
------------------------	--------------------------	--------------------

FIRE DEPT: <input type="checkbox"/> Approved <input type="checkbox"/> Denied	INSPECTION: Use Group: B Type: Sign RECEIVED AUG 22 2005 Signature: [Signature]
--	---

Proposed Project Description:
48" x 41" Hanging sign

PEDESTRIAN ACTIVITIES DISTRICT: PORTLAND PLANNING DEPT

Action: Approved Approved w/Conditions Denied

Signature: _____ Date: _____

Permit Taken By: Idobson	Date Issued For: 08/15/2005	Zoning Approval
-----------------------------	--------------------------------	------------------------

1. This application does not preclude the applicant from filing Rules.

2. Building permits do not include electrical. Building permits are void if work is not started within (6) months of the date of issuance. False information may invalidate a permit and stop all work.

Special Zone or Reviews

Shoreland
 Wetland
 Flood Zone
 Subdivision
 Site Plan

Maj Minor MM

OK
Date: 8/23/05

Zoning Appeal

Variance
 Miscellaneous
 Conditional Use
 Interpretation
 Approved
 Denied

Me: _____
Date: _____

Historic Preservation

Not in District or Landmark
 Does Not Require Review
 Requires Review
 Approved
 Approved w/Conditions
 Denied to D.A.

Date: [Signature]
8/25/05

CERTIFICATION

I hereby certify that I am the owner of record of the named property, or that the proposed work is authorized by the owner of record and that I have been authorized by the owner to make this application as his authorized agent and I agree to conform to all applicable laws of this jurisdiction. In addition, if a permit for work described in the application is issued, I certify that the code official's authorized representative shall have the authority to enter all areas covered by such permit at any reasonable hour to enforce the provision of the code(s) applicable to such permit.

SIGNATURE OF APPLICANT	ADDRESS	DATE	PHONE
RESPONSIBLE PERSON IN CHARGE OF WORK, TITLE		DATE	PHONE

Signage/Awning Permit Application

If you or the property owner owes real estate or personal property taxes or user charges on any property within the City, payment arrangements must be made before permits of any kind are accepted.

Location/Address of Construction: <u>26 milk street. Portland</u>		
Total Square Footage of Proposed Structure		Square Footage of Lot
Tax Assessor's Chart, Block & Lot Chart# <u>32</u> Block# <u>F</u> Lot# <u>9</u>	Owner: <u>Ocean Block Associates</u> <u>Eric Cianchette</u>	Telephone: <u>207.774.1000</u>
Lessee/Buyer's Name (If Applicable) <u>Sara Bertland</u> <u>Marc Chabot</u>	Applicant name, address & telephone: <u>200 High St. Suite 2B</u> <u>Portland Me. 0410</u>	Total s.f. of signage x \$2.00 per s.f. plus \$30.00/\$65.00 for H.D. signage = Total Fee: \$ <u>16</u> + <u>65</u> Awning Fee = Cost Of Work: Total Fee: \$ <u>81</u>
Current use: _____		
If the location is currently vacant, what was prior use: <u>retail</u>		
Approximately how long has it been vacant: <u>30 days</u>		
Proposed use: <u>retail</u>		
Project description: <u>women + mens apparel and design studio</u>		
Contractor's name, address & telephone: _____		
Whom should we contact when the permit is ready: <u>Sara Bertland</u>		
Mailing address: <u>SAME AS ABOVE</u>		
We will contact you by phone when the permit is ready. You must come in and pick up the permit and view the requirements before starting any work, with a Plan Reviewer. A STOP WORK ORDER will be issued and a \$100.00 fee if any work starts before the permit is picked up. PHONE: <u>207.899.0213</u>		

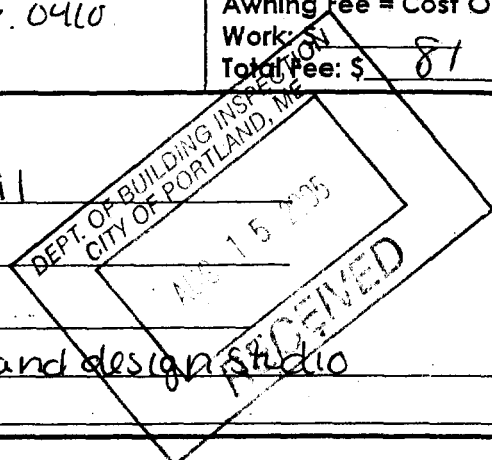

IF THE REQUIRED INFORMATION IS NOT INCLUDED IN THE SUBMISSIONS THE PERMIT WILL BE AUTOMATICALLY DENIED AT THE DISCRETION OF THE BUILDING/PLANNING DEPARTMENT. WE MAY REQUIRE ADDITIONAL INFORMATION IN ORDER TO APPROVE THIS PERMIT.

I hereby certify that I am the Owner of record of the named property, or that the owner of record authorizes the proposed work and that I have been authorized by the owner to make this application as his/her authorized agent. I agree to conform to all applicable laws of this jurisdiction. In addition, if a permit for work described in this application is issued, I certify that the Code Official's authorized representative shall have the authority to enter all areas covered by this permit at any reasonable hour to enforce the provisions of the codes applicable to this permit.

Signature of applicant: Sara Bertland Date: 8/12/05

This is NOT a permit, you may not commence ANY work until the permit is issued.

SIGNAGE/AWNING PRE-APPLICATION QUESTIONNAIRE

PLEASE COMPLETE ALL INFORMATION

ADDRESS: 26 milk street. Portland ZONE: B3

CBL: _____

SMGLE TENANT LOT? YES NO _____ MULTI TENANT LOT? YES _____ NO _____

MORE THAN ONE SIGN TOTAL WITH PROPOSED SIGN? YES _____ NO

TENANT/ALLOCATED BUILDING SPACE FRONTAGE (FEET):

Length: 21' x 2 = 42' MAX Height: 16'

INFORMATION ON PROPOSED SIGN(S):

FREESTANDING (e.g., pole) SIGN? YES _____ NO DIMENSIONS PROPOSED: _____
BLDG. WALL SIGN? (attached to bldg) YES NO _____ DIMENSIONS PROPOSED: 41" x 48"

INFORMATION ON ALREADY EXISTING AND PERMITTED SIGN(S):

FREESTANDING (e.g., pole) SIGN? YES _____ NO DIMENSIONS: _____
BLDG. WALL SIGN (attached to bldg)? YES NO _____ DIMENSIONS: _____
AWNING? YES NO _____ DIMENSIONS: (not existing at this time removed by previous tenant) unsure of dimensions
LOT FRONTAGE FEET: 21'

AWNING YES _____ NO IS AWNING BACKLIT? YES _____ NO _____

HEIGHT OF AWNING: _____ LENGTH OF AWNING: _____ DEPTH: _____

IS THERE ANY COMMUNICATION, MESSAGE, TRADEMARK OR SYMBOL ON IT? YES _____ NO _____

IF YES, TOTAL S.F. OF PANELS WITH COMMUNICATIONS/MESSAGE/TRADEMARK/SYMBOL? _____ s.f.

A SITE SKETCH AND BUILDING SKETCH SHOWING EXACTLY WHERE EXISTING AND NEW SIGNAGE IS LOCATED MUST BE PROVIDED. SKETCHES AND/OR PICTURES OF PROPOSED SIGNAGE ARE ALSO REQUIRED.

SIGNATURE OF APPLICANT: Sara Bertland DATE: 8/12/05

***** FOR OFFICE USE ONLY *****

CHECKLIST FOR SIGN/AWNING APPLICATION

Applicants for a sign or awning permit are required to submit the following information to the Code Enforcement Office at the time of application:

- Certificate of Liability listing the City as additional insured if any portion of the sign abuts or encroaches on any public right of way, or can fall into any public right of way, Amount must equal \$400,000.00.
- Letter of permission from the owner indicating the permissions granted and the tenant/space building frontage.
- A sketch plan of lot, indicating location of buildings, driveways, and any abutting streets or rights of way, lengths of building frontages, street frontages, and all existing setbacks. **Indicate on the plan all existing and proposed signs with their dimensions and specific locations, Be sure to include distance from the ground and building facade dimensions for any signage attached to building.**
- A **sketch** or photo of any proposed sign(s) indicating *content, dimensions, materials, source of illumination, and construction method, as well as specifics of installation/attachment.*
- N/A* Certificate of Flammability required for awning or canopy at time of application.
- N/A* UL# **required** for lighted signs at the time of Final Inspection. Failure to provide this information will invalidate the Sign Permit.
- Pre-Application Questionnaire completed and attached. Photos of existing signage attached.

**Permit Fee for signage or awning-with-signage:
\$30.00 plus \$2.00 per square foot of sign.**

**Permit Fee for awning-without-signage is based on cost of work:
\$30.00 for the first \$1,000.00, plus \$9.00 for each additional \$1,000.00.**

Base Application Fee for any Historic District signage is \$65.00 instead of \$30.00

Sidewalk Signs

Design, Location, and Construction Standards

Quantity

One sign per establishment for each street frontage having a public entrance, provided that all dimension and location standards are met. When standards would not otherwise permit a sign, a sign may consist of multiple listings.

Sign Dimensions

Single Listing: Maximum width is 24 inches or such lesser width sufficient to retain 4 ½ feet of unobstructed sidewalk width perpendicular to major flows. Maximum height is 40 inches to top of sign in place. Minimum height is 30 inches to top of sign in place.

Multiple: Maximum width is 30 inches or such lesser width sufficient to retain 4 ½ feet of unobstructed sidewalk width perpendicular to major flows. Maximum height is 40 inches to top of sign in place. Minimum height is 30 inches to top of sign in place.

Location

Minimum distance between signs is 20 feet. Maximum distance of sign from public entrance of advertiser is 2 feet. The City may vary these distances for exceptional physical circumstances where public safety and streetscape aesthetics will be maintained. However, under no circumstances shall signs obstruct vehicular stop: benches, fire hydrants, or other street visual amenities. Signs shall be located near the curb rather than the building face.

Materials and Graphics

All signs shall be of an A-Frame type design, shall be constructed of durable, weather-resistant materials and finish, shall have no moving parts, and shall be non-electrified. All signs shall be maintained in a clean and original appearance. Sign materials, graphics, and finish shall be of a unified design and shall be compatible with the local streetscape. All signs shall have horizontal braces spanning each side of the sign to assure rigid support. Lettering shall be legible and consistent.

Sign Removal

All signs shall be removed when the business is closed or while any snow or ice exists on the walk within eight feet of the sign in any direction.

Insurance

No permit shall be issued unless the applicant has posted in advance with the City a Certificate of Liability listing the City as additional insured in the amount of \$400,000.00.

Enforcement

A sign may be removed after notice to the owner and the permit, if issued, may be revoked if the sign does not conform to the standards herein.

For a sidewalk sign permit, come to City Hall, 389 Congress Street, Room 315, with:

- _____ Certificate of Liability Insurance
- _____ Drawing of sign showing dimensions and design work
- _____ Payment of \$30.00 plus \$2.00 per s.f. of signage.
- _____ Complete application with pre-application questionnaire and checklist completed.

**OCEAN BLOCK ASSOCIATES
42 MARKET STREET
PORTLAND, ME 04101-5022
(207) 774-1000**

August 8, 2005

City of Portland and
The Historic Preservation Committee
Portland, Maine

Dear Sirs:

I have reviewed sidewalk and building sign plans for Zane and give permission for a sidewalk sign to be placed on the sidewalk directly in front of the store located at 26 Milk Street and for a sign to be hung on the existing framework.

I can be reached at the above number if necessary. Thank you for your assistance.

Sincerely,

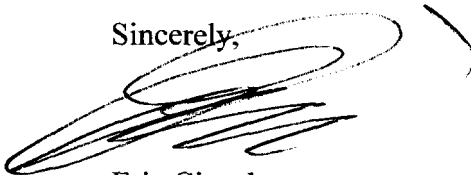
A handwritten signature in black ink, appearing to read "Eric Cianchette", with a large, sweeping flourish extending to the right.

Eric Cianchette
Property Manager

CERTIFICATE OF LIABILITY INSURANCE

750339

P. 01

L25 50
BERTIDE2

08/12/05

ISSUER

THIS CERTIFICATE IS ISSUED AS A MATTER OF INFORMATION
DULY AND CONFERS NO RIGHTS UPON THE CERTIFICATE
HOLDER. THIS CERTIFICATE DOES NOT AMEND, EXTEND OR
ALTER THE COVERAGE AFFORDED BY THE POLICY(IES) BELOW.

39

INSURERS AFFORDING COVERAGE

NAIC #

Bertrand Design
Marc Chabot
26 Milk St
Portland ME 04101

INSURER B:
INSURER C:
INSURER D:
INSURER E:

COVERAGES

THE POLICIES OF INSURANCE LISTED BELOW HAVE BEEN ISSUED TO THE INSURED NAMED ABOVE FOR THE POLICY PERIOD INDICATED. NOTWITHSTANDING ANY REQUIREMENT, TERM OR CONDITION OF ANY CONTRACT OR OTHER DOCUMENT WITH RESPECT TO WHICH THIS CERTIFICATE MAY BE ISSUED OR MAY PERTAIN, THE INSURANCE AFFORDED BY THE POLICIES DESCRIBED HEREIN IS SUBJECT TO ALL THE TERMS, EXCLUSIONS AND CONDITIONS OF SUCH POLICIES. AGGREGATE LIMITS SHOWN MAY HAVE BEEN REDUCED BY PAID CLAIMS.

# ADD'L R INSRD	TYPE OF INSURANCE	POLICY NUMBER	POLICY EFFECTIVE DATE (MM/DD/YY)	POLICY EXPIRATION DATE (MM/DD/YY)	LIMITS
X	GENERAL LIABILITY <input checked="" type="checkbox"/> COMMERCIAL GENERAL LIABILITY <input type="checkbox"/> CLAIMS MADE <input checked="" type="checkbox"/> OCCUR GEN'L AGGREGATE LIMIT APPLIES PER: <input type="checkbox"/> POLICY <input type="checkbox"/> PRO-JECT <input type="checkbox"/> LOC	16800461C927	08/05/05	08/05/06	EACH OCCURRENCE \$ 1,000,000 DAMAGE TO RENTED PREMISES (Ea occurrence) \$ 300,000 MED EXP (Any one person) \$ 5,000 PERSONAL & ADV INJURY \$ 1,000,000 GENERAL AGGREGATE \$ 2,000,000 PRODUCTS - COMP/OP AGG \$ 2,000,000
	AUTOMOBILE LIABILITY <input type="checkbox"/> ANY AUTO <input type="checkbox"/> ALL OWNED AUTOS <input type="checkbox"/> SCHEDULED AUTOS <input type="checkbox"/> HIRED AUTOS <input type="checkbox"/> NON-OWNED AUTOS				COMBINED SINGLE LIMIT (Ea accident) \$ BODILY INJURY (Per person) \$ BODILY INJURY (Per accident) \$ PROPERTY DAMAGE (Per accident) \$
	GARAGE LIABILITY <input type="checkbox"/> ANY AUTO				AUTO ONLY - EA ACCIDENT \$ OTHER THAN EA ACC \$ AUTO ONLY: AGG \$
	EXCESS/UMBRELLA LIABILITY <input type="checkbox"/> OCCUR <input type="checkbox"/> CLAIMS MADE <input type="checkbox"/> DEDUCTIBLE <input type="checkbox"/> RETENTION \$				EACH OCCURRENCE \$ AGGREGATE \$ \$ \$
	WORKERS COMPENSATION AND EMPLOYERS' LIABILITY ANY PROPRIETOR/PARTNER/EXECUTIVE OFFICER/MEMBER EXCLUDED? If yes, describe under SPECIAL PROVISIONS below				WC STATU-TORY LIMITS <input type="checkbox"/> OTH-ER <input type="checkbox"/> E.L. EACH ACCIDENT \$ E.L. DISEASE - EA EMPLOYEE \$ E.L. DISEASE - POLICY LIMIT \$
	OTHER				

DESCRIPTION OF OPERATIONS / LOCATIONS / VEHICLES / EXCLUSIONS ADDED BY ENDORSEMENT / SPECIAL PROVISIONS
 Certificate holder is named as an additional insured as respects to sign at 26 Milk St., Portland, ME. for general liability.

<p>CERTIFICATE HOLDER</p> <p style="text-align: center;">CITYPOR</p> <p>City of Portland Attn: Karen Martson 389 Congress Street Portland ME 04101</p>	<p>CANCELLATION</p> <p>SHOULD ANY OF THE ABOVE DESCRIBED POLICIES BE CANCELLED BEFORE THE EXPIRATION DATE THEREOF, THE ISSUING INSURER WILL ENDEAVOR TO MAIL 10 DAYS WRITTEN NOTICE TO THE CERTIFICATE HOLDER NAMED TO THE LEFT, BUT FAILURE TO DO SO SHALL IMPOSE NO OBLIGATION OR LIABILITY OF ANY KIND UPON THE INSURER, ITS AGENTS OR REPRESENTATIVES.</p> <p>AUTHORIZED REPRESENTATIVE TD Banknorth - Agency Inc.</p>
---	--

IMPORTANT

If the certificate holder is an ADDITIONAL INSURED, the policy(ies) must be endorsed. A statement on this certificate does not confer rights to the certificate holder in lieu of such endorsement(s).

If SUBROGATION IS WAIVED, subject to the terms and conditions of the policy, certain policies may require an endorsement. A statement on this certificate does not confer rights to the certificate holder in lieu of such endorsement(s).

DISCLAIMER

The Certificate of Insurance on the reverse side of this form does not constitute a contract between the issuing insurer(s), authorized representative or producer, and the certificate holder, nor does it affirmatively or negatively amend, extend or alter the coverage afforded by the policies listed thereon.



- PMS-4625 BROWN
- PMS-7465 AQUA
- PMS-215 PINK
- SANDED ALUM.
- HP-WHITE

Approved BY: *Jane Butler*
 Date: 7/22/05

PLEASE REVIEW THIS PROOF CAREFULLY !
 AND SEND COPY BACK TO THE SIGNERY THANK YOU

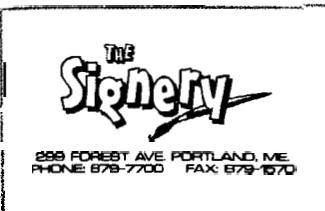

JOB INFO

→ demnsions, materials
X1 1/2 MDO .080 ALUM PALM SANDED MOUNTED TO FACE
41"hX48"w
DESIGNER 6MM PVC = BROWN
13MM PVC = PINK

INSTALL

- V
- V
- B



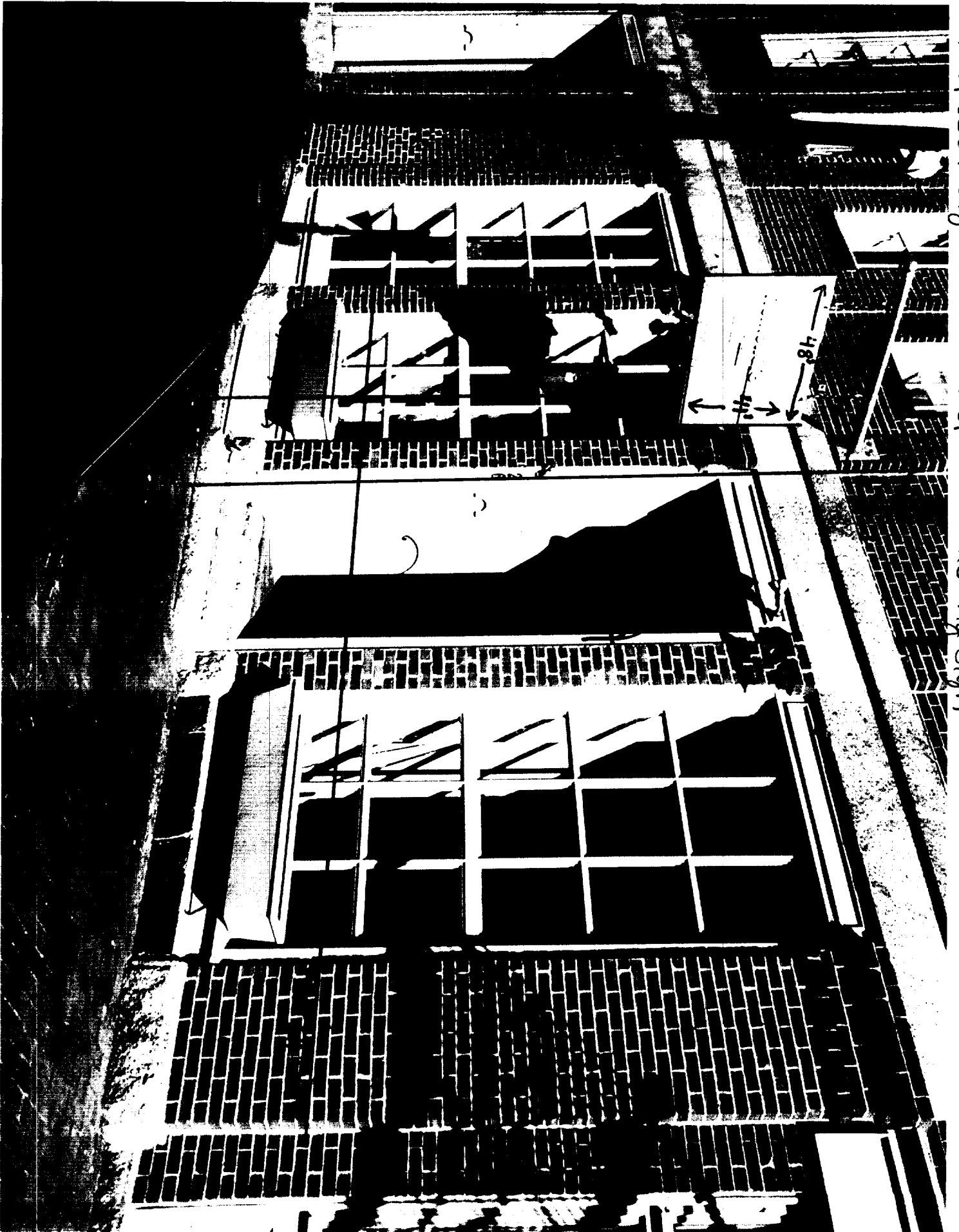

Proposed sign → same spec as existing sign

Existing Sign



HomeWare

BATH FITTERS

REPARATIVE & VARIETIES

Decorative Hardware & Bath Accessories

HomeWare

bath outfitter

bath outfitter

HomeWare

HomeWare

26