KEYNOTES

1. PROVIDE INDIRECT DRAIN CONNECTION AS SHOWN ON DETAIL 2/P2.1
2. 3/4" HOT AND COLD WATER AND 1.5" VENT DOWN TO SINK
3. NOT USED
4. NOT USED
5. NOT USED
6. NOT USED
7. NOT USED
8. NOT USED
9. 1.5" VENT DOWN
10. CONNECT NEW 3/4" COLD WATER, 3/4" HOT WATER AND 1.5" VENT TO EXISTING COLD WATER, HOT WATER AND VENT BRANCH IN THIS AREA. FIELD VERIFY EXACT LOCATION OF CONNECTION.
11. CONNECT NEW 1.5" VENT TO EXISTING VENT MAIN IN THIS AREA. FIELD VERIFY EXACT LOCATION OF CONNECTION.

PLUMBING FIXTURE SCHEDULE

1. HAND SINK: JOHN BOOS PBS8F14X10FCSLR, WALL HUNG, STAINLESS STEEL 14x10 SINK. PROVIDE GOOSENECK FAUCET WITH ADA COMPLIANT WRISTBLADE HANDLES. PROVIDE SUPPLIES, TRAP, WALL HANGER, AND GRID STRAINER.
2. HAND SINK: REFINEDE [illegible] 20-1/4"x 20, DROP IN, STAINLESS STEEL 16x12 SINK. PROVIDE GOOSENECK FAUCET WITH ADA COMPLIANT WRISTBLADE HANDLES. PROVIDE SUPPLIES, TRAP AND GRID STRAINER
3. SINGLE COMPARTMENT SINK: ADVANCE TABCO FE-1-1818-18F-X STAINLESS STEEL SINK WITH 18" DRAINBOARD ON RIGHT. PROVIDE T&S BRASS 206018 FAUCET WITH ADA COMPLIANT HANDLES. PROVIDE SUPPLIES, TRAP AND SUPPLY DROPS.

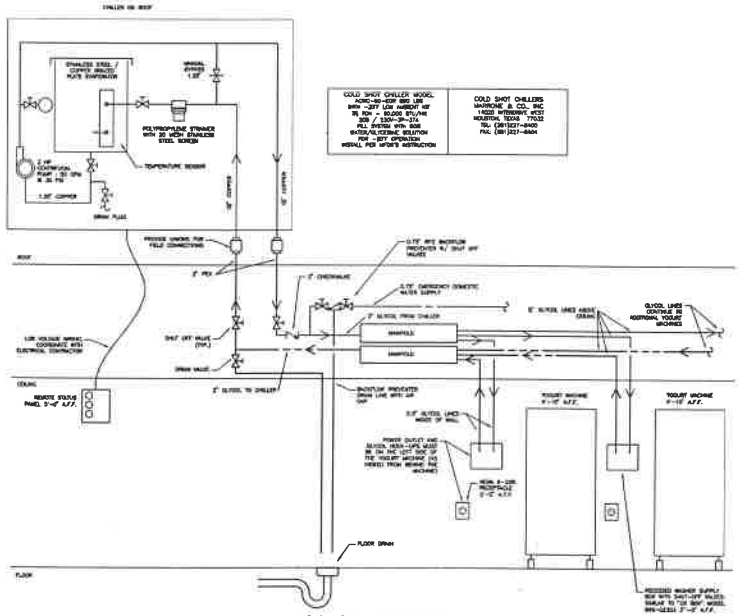

3 YOGURT MACHINE PIPING DETAIL
NO SCALE

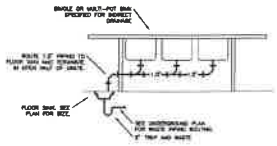

2 INDIRECT SINK CONNECTION DETAIL
NO SCALE

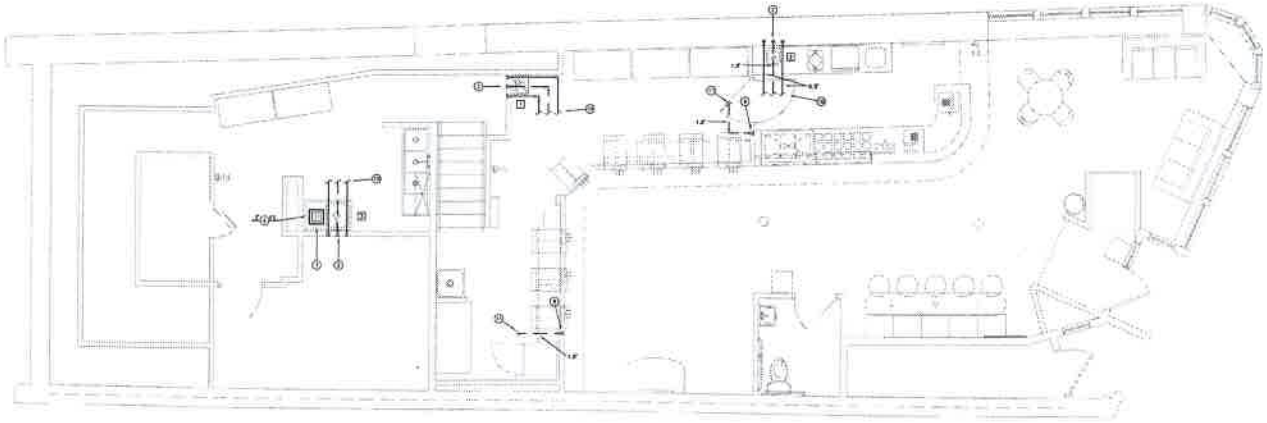

PLUMBING LAYOUT – SUPPLY
Scale: 1/4" = 1'-0"

NORTH

GODWIN + ASSOCIATES
architects & engineers
1200 East Woodlawn, Bldg. P • Springfield • Missouri 65804 • (417) 887-2667 • Fax (417) 887-3213

Professional Seal

Professional Seal

Revisions

SPECIAL NOTICE:
In the event the client submits to, allows, authorizes or approves of changes to our plans, specifications or other construction documents, and these changes are not approved in writing by the design professional, the client agrees to hold the design professional, GODWIN + ASSOCIATES, harmless from any liability arising from such changes. Therefore, the client agrees to release the design professional from any liability arising from the construction, use or result of such changes. In addition, the client agrees to the fullest extent permitted by law, to indemnify and hold the design professional harmless from any damages, liability or cost (including reasonable attorney's fees and costs of defense) arising from such changes.

Copyright © 2013 by GODWIN + ASSOCIATES. All rights reserved. No part of this drawing may be reproduced by photocopy or by any other means, or stored, processed, or transmitted in or by any computer or other system without the prior written permission of GODWIN + ASSOCIATES.

Project Number: 43115
Drawn By: TKD
Reviewed By: BRP
Date: 11.27.2013

orange leaf

363 Fore Street
Portland, ME 04101

Plumbing Layout - Supply, Details and Notes

CONSTRUCTION DOCUMENTS

Sheet Number
P2.1