

MARK	DOOR					FRAME MATERIAL	HARDWARE	FIRERATING	REMARKS	MARK
	PR.	WIDTH	HEIGHT	THICKNESS	MATERIAL					
01		3'-0"	7'-0"	1 3/4"	--	D1	5	--	EXISTING WOOD & GLASS DOOR TO REMAIN	01
02		3'-0"	7'-0"	1 3/4"	SCW	D2	1	--	EXISTING SOLID CORE WOOD DOOR TO REMAIN	02
03		3'-0"	7'-0"	1"	SCW	D3	2	--	18 GA. STAINLESS STEEL VENEER	03
04		3'-0"	7'-0"	1 3/4"	SCW	D2	4	--	EXISTING SOLID CORE WOOD DOOR TO REMAIN	04
05		3'-0"	7'-0"	1 3/4"	SCW	D2	4	--	EXISTING SOLID CORE WOOD DOOR TO REMAIN	05

DOOR ELEVATIONS

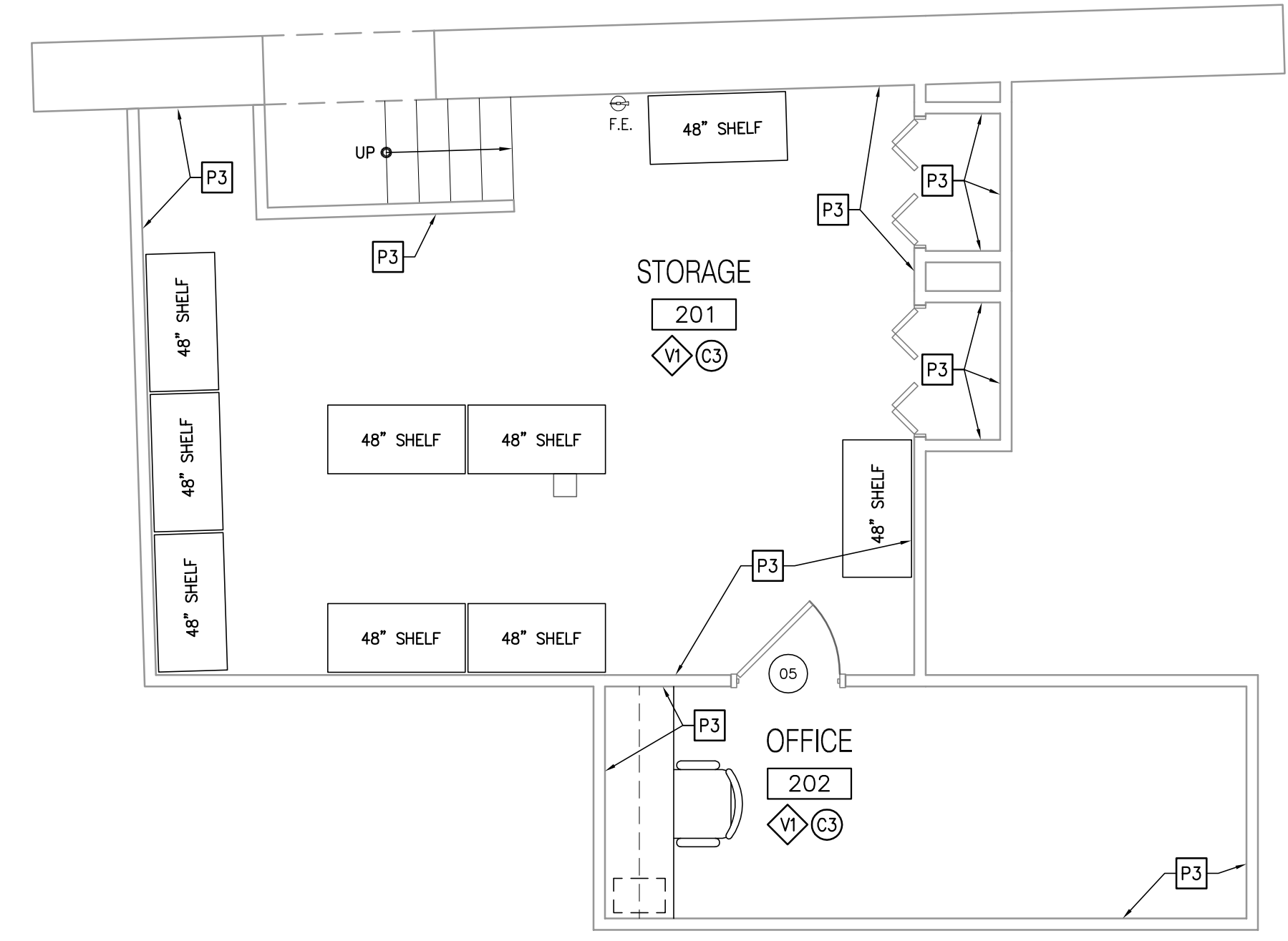
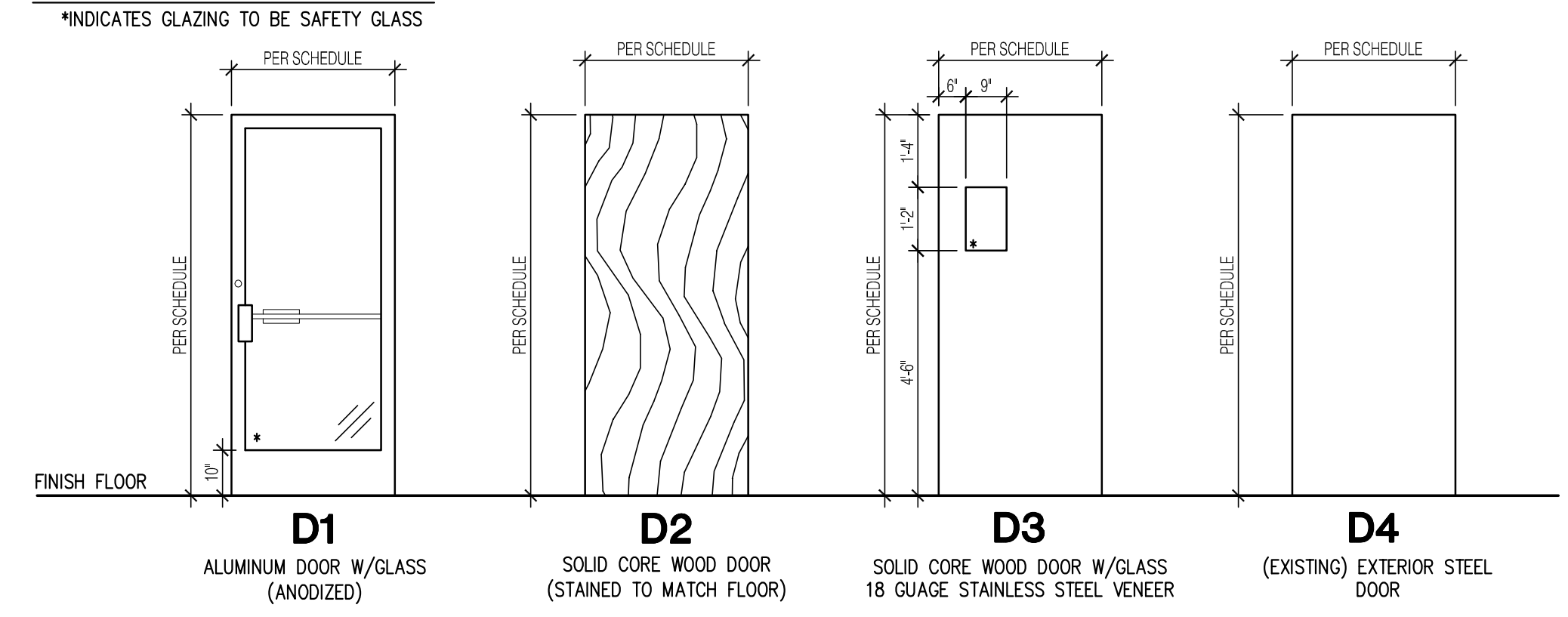

UPPER LEVEL INTERIOR FINISH PLAN

Scale: 1/4" = 1'-0"

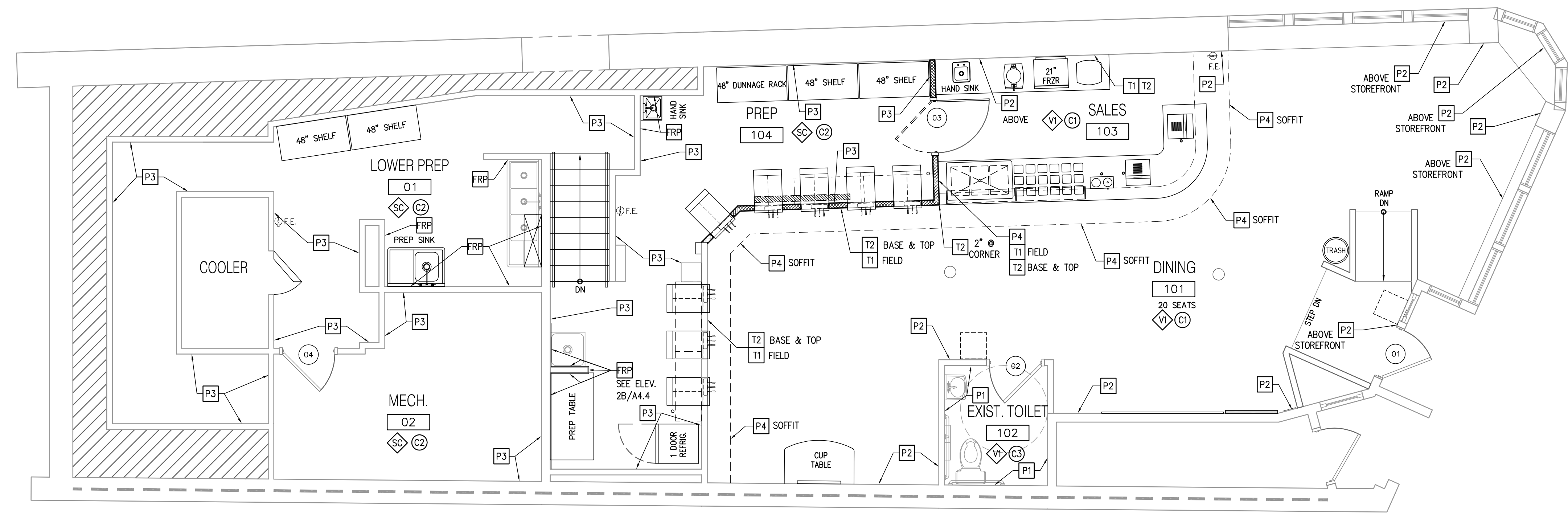
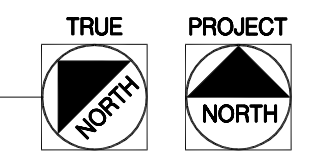

MAIN & LOWER LEVEL INTERIOR FINISH PLAN

Scale: 1/4" = 1'-0"

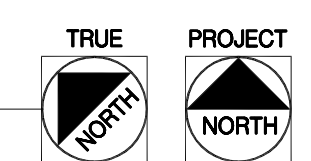

DOOR SCHEDULE NOTES:

1. THE CONTRACTOR SHALL VERIFY ALL DOOR OPENINGS PRIOR TO FABRICATION OF ANY DOOR OR FRAME.
2. ALL DOOR HARDWARE DUTY, STANDARD TO HEAVY.
3. ALL FRAMES SHALL HAVE A MIN. (3) ANCHORS PER JAMB.
4. ALL HARDWARE SHALL CONFORM WITH ICC ANSI A117.1 1998 AMERICAN STANDARD CODE AND THE AMERICANS WITH DISABILITIES ACT, WHICHEVER IS MORE STRINGENT.
5. HARDWARE SUPPLIER SHALL COORDINATE ALL HARDWARE WITH DOORS AND FRAMES.
6. ALL MASTER KEYING SHALL BE COORDINATED WITH OWNER.
7. FURNISH AND INSTALL PICTORIAL SYMBOL RESTROOM SIGNS AT ALL RESTROOMS INCLUDING HANDICAPPED SYMBOL.
8. ALL HARDWARE ON LABELED DOORS SHALL BE U.L. LISTED.
9. HARDWARE MANUFACTURER, STYLE, AND FINISH SHALL BE SELECTED BY OWNER (TYPICAL).
10. ALL INTERIOR DOORS SHALL BE SCW - SELECTED BY OWNER - FURNISHED AND INSTALLED BY GENERAL CONTRACTOR.
11. ALL WOOD DOORS TO HAVE SELECT GRADE FACES (BIRCH SPECIES). PAINTING CONTRACTOR SHALL FINISH DOORS ON SITE (FINISHES SELECTED BY OWNER).
12. FURNISH AND INSTALL CAULK ALL AROUND ALL DOOR FRAMES - BOTH SIDES.
13. ALL DOOR FRAMES WITH LABELED DOORS SHALL BE U.L. LISTED.
14. ALL DOORS WITH CLOSERS SHALL PUSH AND PULL WITH 5.0 LBS OF FORCE MAX.
15. LOCKS AT ALUMINUM AND GLASS DOORS SHALL BE AUTOMATICALLY RELEASED WHEN INTERIOR PADDLE IS PUSHED.
16. RESTROOM DOORS SHALL HAVE LEVER TYPE HARDWARE WHICH IS EASY TO GRASP WITH ONE HAND AND DOES NOT REQUIRE TIGHT GRASPING, PINCHING OR TWISTING OF WRIST.

HARDWARE GROUPS

- GROUP #1**
HINGES - STANDARD DUTY, BALL BEARING
PRIVACY LOCKSET W/ LEVER TYPE HANDLES
CLOSER
WALLSTOP
KICK PLATE
SIGN (ADA 'MEN', 'WOMEN')
- GROUP #2**
DOUBLE ACTING EASY SWING HINGES - ZINC COATED
FLOORSTOP
- GROUP #3**
HINGES - STANDARD DUTY, BALL BEARING
PASSAGE LATCHSET
CLOSER
WALLSTOP
- GROUP #4**
HINGES - STANDARD DUTY, BALL BEARING
OFFICE LOCKSET
CLOSURE
WALLSTOP
- GROUP #5**
HINGES - NON FERROUS, STANDARD DUTY, BALL BEARING
W/ NON-REMOVEABLE PIN
PANIC HARDWARE INSIDE/ FREE HANDLE OUTSIDE/KEYED LOCK
CLOSER
DRIP STRIP
WEATHERSTRIP
THRESHOLD

GODWIN + ASSOCIATES
architects & engineers

12900 East Woodhurst, Bldg. P • Springfield • Missouri 65804 • (417) 887-2667 • Fax (417) 887-2615

Professional Seal

Professional Seal

Revisions

NO.	DESCRIPTION

SPECIAL NOTICE:
In the event the client consents to, allows, authorizes or approves of changes to any plans, specifications or other construction documents, and these changes are not approved in writing by the design professional, the client recognizes that such changes and the results thereof are not the responsibility of the design professional. Therefore, the client agrees to release the design professional from any liability arising from the construction, use or result of such changes. In addition, the client agrees to the fullest extent permitted by law, to indemnify and hold the design professional harmless from any expense, liability or cost (including reasonable attorney's fees and costs of defense) arising from such changes.

Copyright © 2013 by GODWIN + ASSOCIATES. All rights reserved. No part of this drawing may be reproduced by photocopy or by any other means, or stored, processed, or transmitted in or by any computer or other systems without the prior written permission of GODWIN + ASSOCIATES.

Project Number: 43115
Drawn By: PMM
Reviewed By: JAG
Date: 11.26.13

orange leaf
363 Fore Street
Portland, Maine 04101

**Interior Finish
Plan, Door
Schedule and
Elevations**

CONSTRUCTION DOCUMENTS
Sheet Number

A2.1