

WALL LEGEND	
EXISTING WALL	
PROPOSED WALL	
DEMOLISHED WALL	
FIRE RATED WALL	

LIFE SAFETY LEGEND:	
	EXIT LIGHT
	EMERGENCY BACKUP LIGHT
	SMOKE DETECTOR
	HEAT DETECTOR
	HORN/STROBE
	STROBE
	FIRE EXTINGUISHER IN RECESSED CABINET
	ELEC. RECEPTACLE (INSTALL PER CODE & AS SHOWN)

- LIFE SAFETY AND FIRE ALARM SYSTEMS SHALL BE DESIGNED AND INSTALLED PER NFPA 72 AND PER CITY OF PORTLAND CODE.
- A SEPARATE PERMIT AND CITY APPROVED CONTRACTOR IS REQUIRED.
- ALL STROBES TO BE 30 CANDELA UNLESS OTHERWISE NOTED.
- SYSTEM SHALL BE SUPERVISED BY AN OFF-SITE CERTIFIED BY THE CITY OF PORTLAND THIRD PARTY.

MARK MUELLER ARCHITECTS A.I.A.

100 Commercial Street
Suite 205
Portland, Maine 04101
Phone/Fax 207.774.9057
Email: rfi@muellerarchitects.com

© 2014
MARK MUELLER ARCHITECTS

RENOVATIONS AT:

46 MARKET STREET
46 MARKET STREET
PORTLAND, MAINE

PROPOSED 2ND FLOOR PLAN	
DATE	MAY 2013
PROJECT	46 MARKET
DRAWN BY	MRP
CHECK BY	MJM

A-1.2

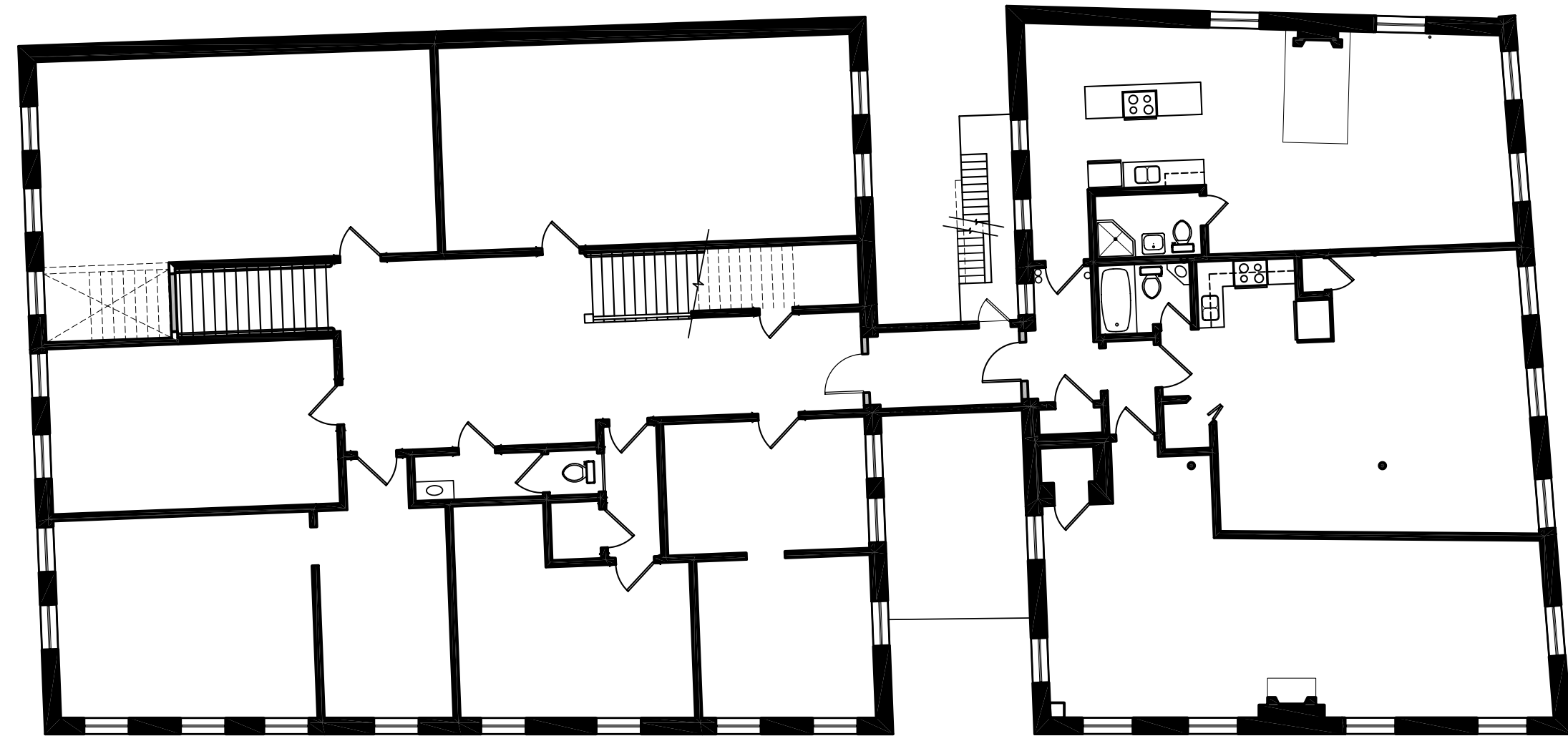

KEY PLAN
SCALE: N.T.S.

SCHEMATIC SECTION
SCALE: 1/8" = 1'-0"

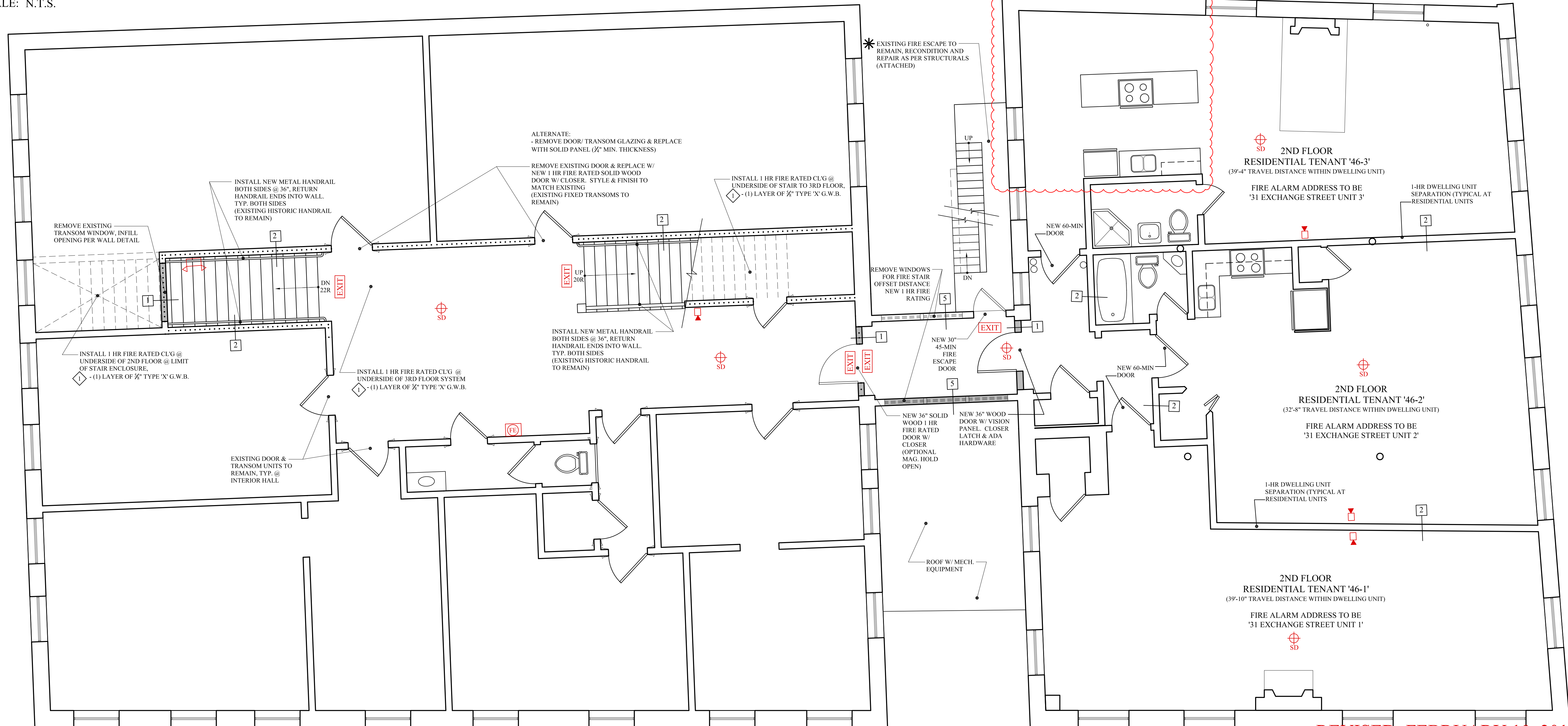

SECOND FLOOR PLAN
SCALE: 1/4" = 1'-0"

REVISED: FEBRUARY 10, 2014
BUILDING PERMIT SET: JANUARY 15, 2014