

EXCHANGE STREET

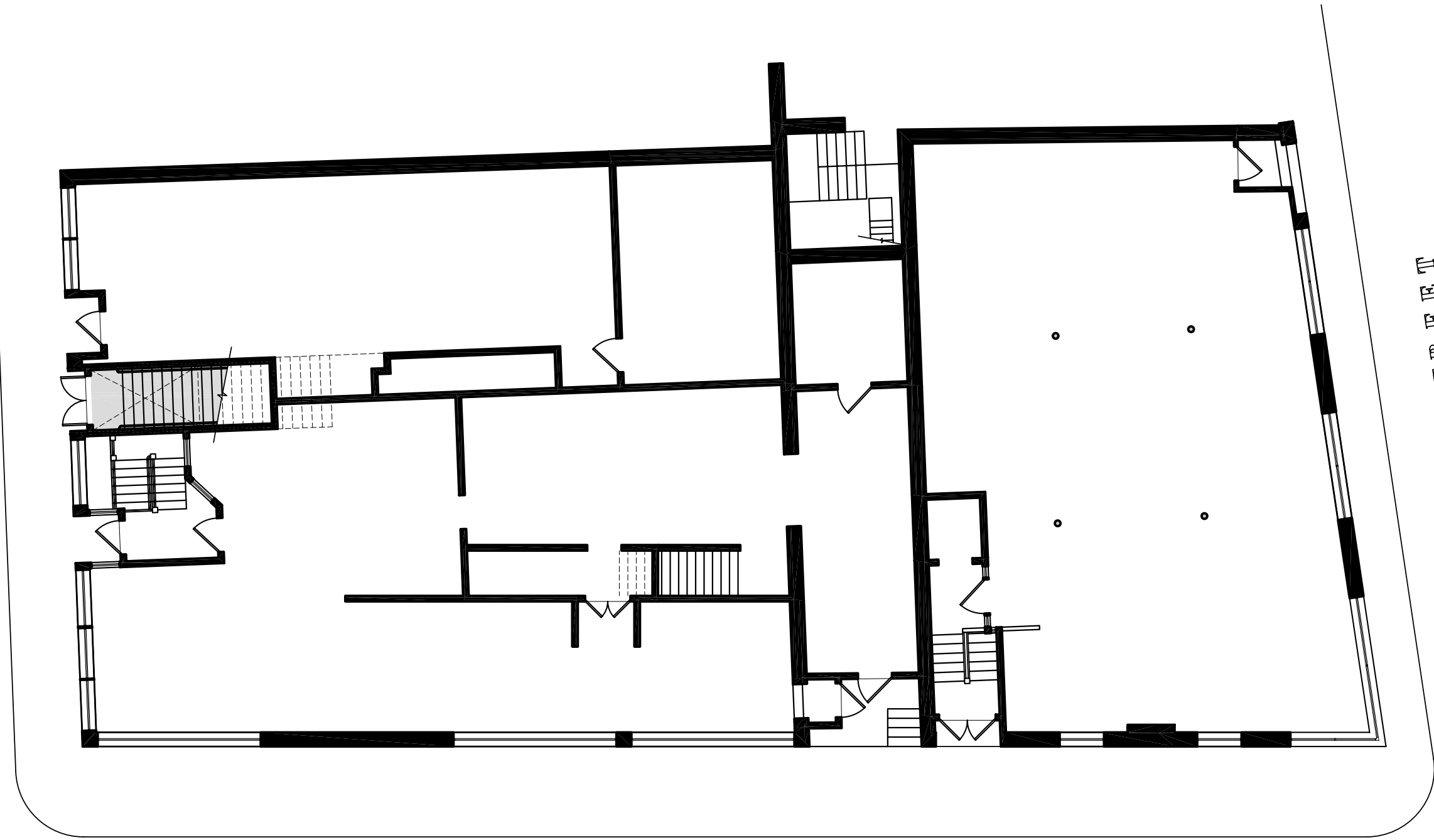

MILK STREET

KEY PLAN

SCALE: N.T.S.

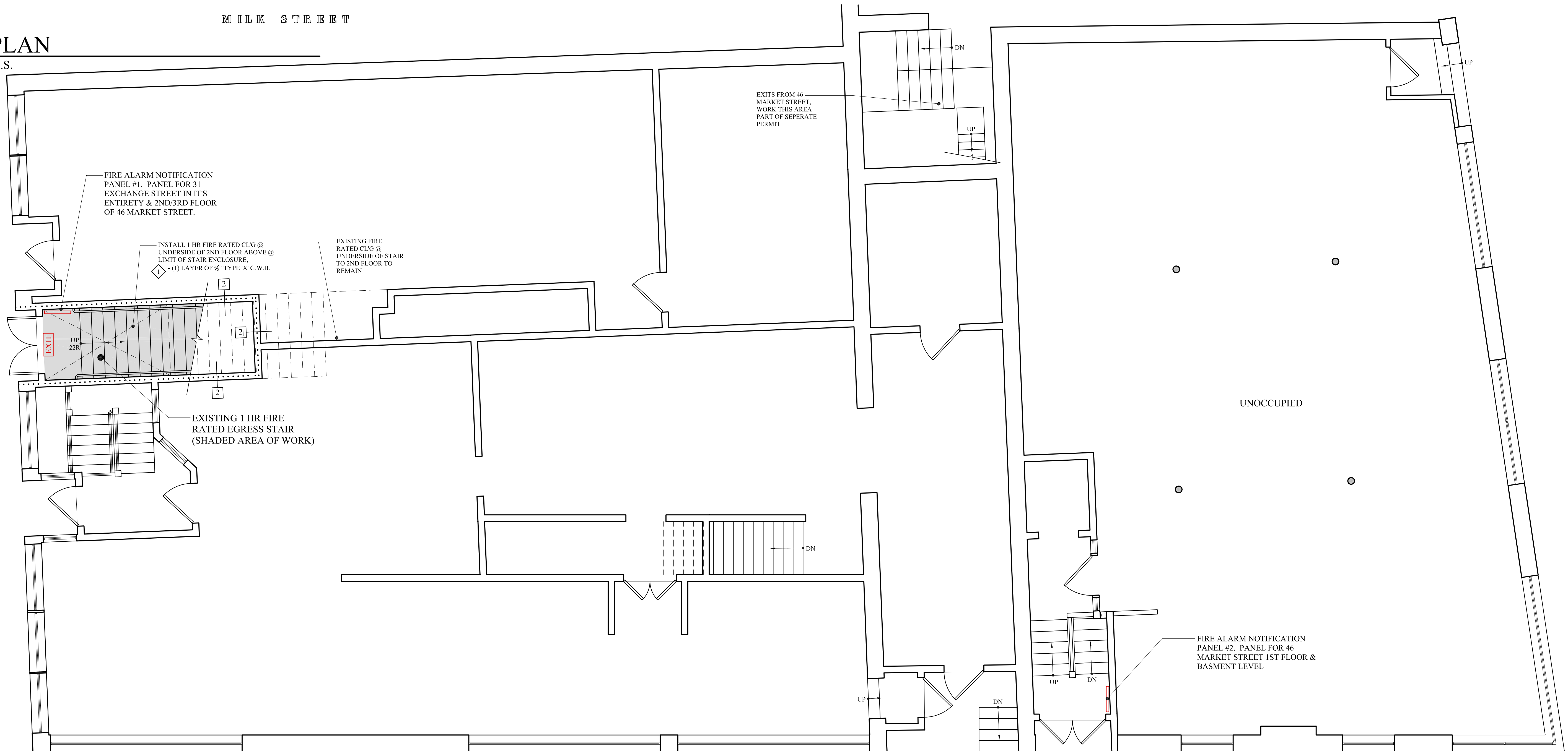

FIRST FLOOR PLAN

SCALE: 1/4" = 1'-0"

WALL LEGEND

EXISTING WALL
PROPOSED WALL
DEMOLISHED WALL
FIRE RATED WALL

LIFE SAFETY LEGEND:

EXIT LIGHT
EMERGENCY BACKUP LIGHT
SMOKE DETECTOR
HEAT DETECTOR
HORN STROBE
STROBE
FIRE EXTINGUISHER IN RECESSED CABINET
ELEC. RECEPTACLE (INSTALL PER CODE & AS SHOWN)

• LIFE SAFETY AND FIRE ALARM SYSTEMS SHALL BE DESIGNED AND INSTALLED PER NFPA 72 AND PER CITY OF PORTLAND CODE.
• A SEPARATE PERMIT AND CITY APPROVED CONTRACTOR IS REQUIRED.
• ALL STROBES TO BE 30 CANDELA UNLESS OTHERWISE NOTED.
• SYSTEM SHALL BE SUPERVISED BY AN OFF-SITE CERTIFIED BY THE CITY OF PORTLAND THIRD PARTY.

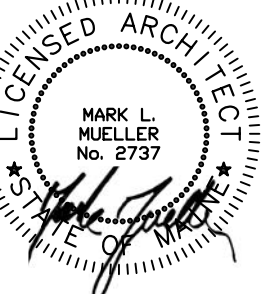
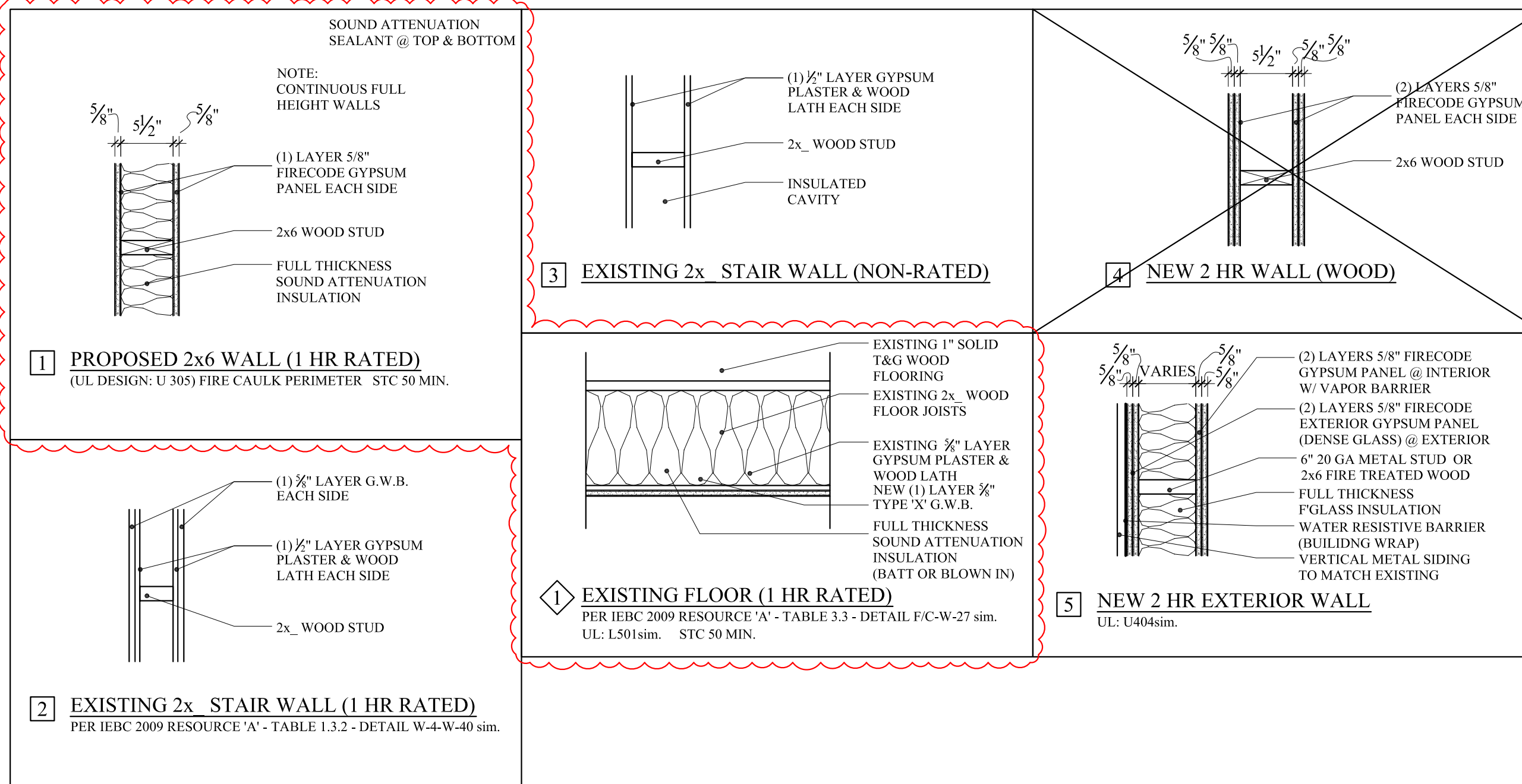

MARK
MUELLER
ARCHITECTS

A.I.A.

100 Commercial Street
Suite 205
Portland, Maine 04101
Phone/Fax 207.774.9057
Email:
rfi@muellerarchitects.com

© COPYRIGHT 2014
MARK MUELLER ARCHITECTS

RENOVATIONS AT:
46 MARKET STREET
PORTLAND, MAINE

PROPOSED
1ST FLOOR PLAN

REVISIONS:

DATE

MAY 2013

PROJECT

46 MARKET

DRAWN BY

MRP

CHECK BY

MJM

REVISED: FEBRUARY 10, 2014
BUILDING PERMIT SET: JANUARY 15, 2014

A-1.1