

**City of Portland, Maine - Building or Use Permit Application**

389 Congress Street, 04101 Tel: (207) 874-8703, Fax: (207) 874-8716

Permit No: 04-0862	Issue Date:	CBL: 032 E010001
-----------------------	-------------	---------------------

Location of Construction: 46 Market St	Owner Name: Tiberii Thomas	Owner Address: 46 Market St	Phone:
Business Name:	Contractor Name: conley enterprises	Contractor Address: 33 Pismire Mtn Rd Raymond	Phone 2076552890
Lessee/Buyer's Name	Phone:	Permit Type: HVAC	Zone: B-3

Past Use: Commercial	Proposed Use: Commercial replace and repair within existing footprint. <i>Heating equipment</i>	Permit Fee: \$222.00	Cost of Work: \$18,500.00	CEO District: 1
		FIRE DEPT: <input checked="" type="checkbox"/> Approved <input type="checkbox"/> Denied	INSPECTION: Use Group: Type:	

Proposed Project Description: replace and repair within existing footprint. <i>Abandoned + expired permit application 1/17/08</i>	Signature: <i>UM</i>	Signature:
PEDESTRIAN ACTIVITIES DISTRICT (P.A.D.)		
Action: <input type="checkbox"/> Approved <input type="checkbox"/> Approved w/Conditions <input type="checkbox"/> Denied		
Signature:		Date:

Permit Taken By: gg	Date Applied For: 06/24/2004	<b>Zoning Approval</b>	
------------------------	---------------------------------	------------------------	--

<ol style="list-style-type: none"> <li>This permit application does not preclude the Applicant(s) from meeting applicable State and Federal Rules.</li> <li>Building permits do not include plumbing, septic or electrical work.</li> <li>Building permits are void if work is not started within six (6) months of the date of issuance. False information may invalidate a building permit and stop all work..</li> </ol>	<b>Special Zone or Reviews</b> <input type="checkbox"/> Shoreland <input type="checkbox"/> Wetland <input type="checkbox"/> Flood Zone <input type="checkbox"/> Subdivision <input type="checkbox"/> Site Plan Maj <input type="checkbox"/> Minor <input type="checkbox"/> MM <input type="checkbox"/> <i>OK</i> Date: <i>7/14/04</i>	<b>Zoning Appeal</b> <input type="checkbox"/> Variance <input type="checkbox"/> Miscellaneous <input type="checkbox"/> Conditional Use <input type="checkbox"/> Interpretation <input type="checkbox"/> Approved <input type="checkbox"/> Denied Date:	<b>Historic Preservation</b> <input type="checkbox"/> Not in District or Landmark <input type="checkbox"/> Does Not Require Review <input type="checkbox"/> Requires Review <input type="checkbox"/> Approved <input type="checkbox"/> Approved w/Conditions <input type="checkbox"/> Denied <i>Any exterior?</i> Date: <i>work requires</i> <i>A separate review and approvals</i>
-----------------------------------------------------------------------------------------------------------------------------------------------------------------------------------------------------------------------------------------------------------------------------------------------------------------------------------------------------------------------------------------------------------------------------	---------------------------------------------------------------------------------------------------------------------------------------------------------------------------------------------------------------------------------------------------------------------------------------------------------------------------------------------------------------	-----------------------------------------------------------------------------------------------------------------------------------------------------------------------------------------------------------------------------------------------------------------------------	----------------------------------------------------------------------------------------------------------------------------------------------------------------------------------------------------------------------------------------------------------------------------------------------------------------------------------------------------------------------------------------------------------------

**CERTIFICATION**

I hereby certify that I am the owner of record of the named property, or that the proposed work is authorized by the owner of record and that I have been authorized by the owner to make this application as his authorized agent and I agree to conform to all applicable laws of this jurisdiction. In addition, if a permit for work described in the application is issued, I certify that the code official's authorized representative shall have the authority to enter all areas covered by such permit at any reasonable hour to enforce the provision of the code(s) applicable to such permit.

SIGNATURE OF APPLICANT	ADDRESS	DATE	PHONE
RESPONSIBLE PERSON IN CHARGE OF WORK, TITLE		DATE	PHONE

Milk St.

Market St

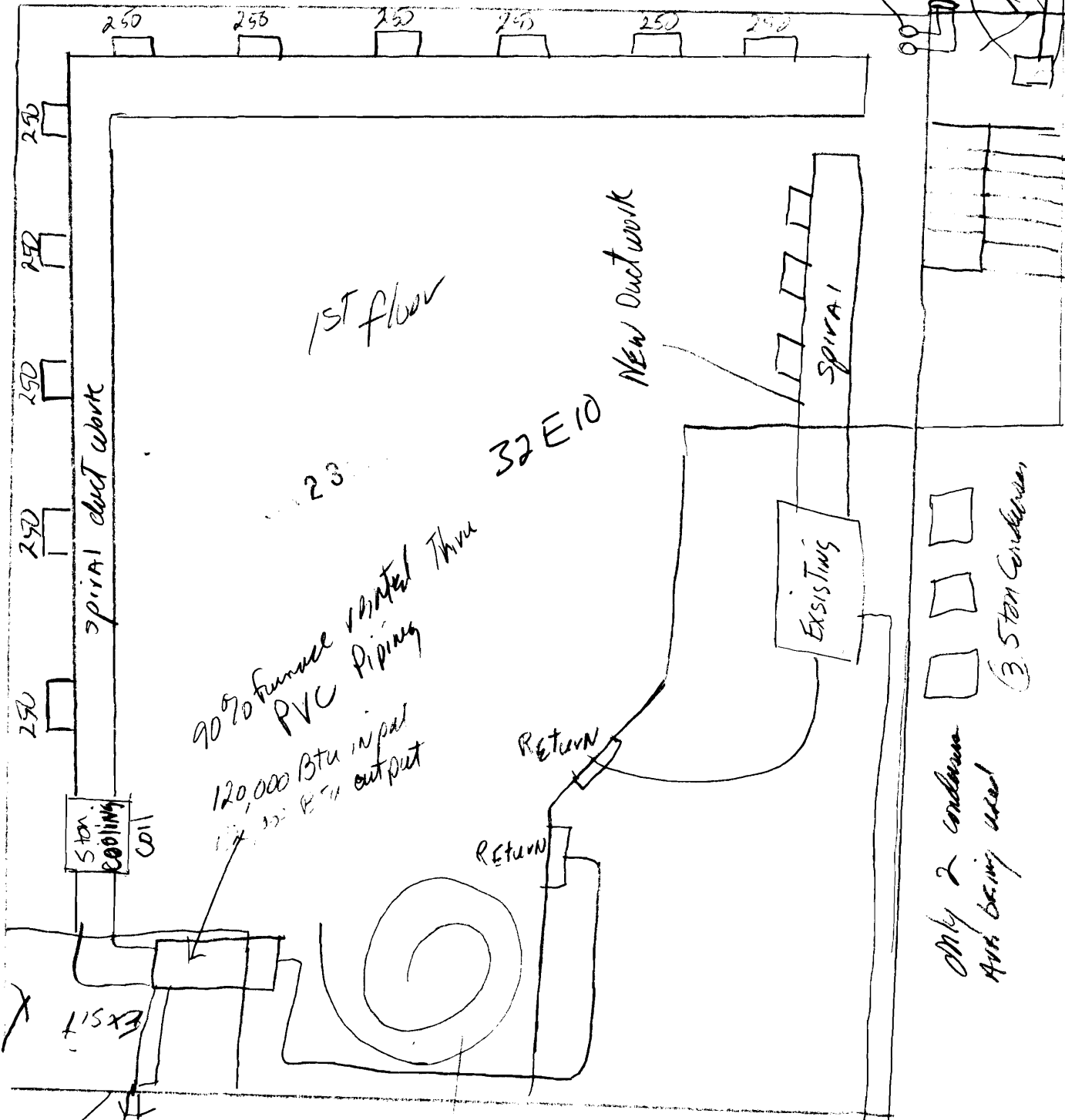

down stairs

wood B VANT  
Moved from 1st floor

1st floor

23

32 E 10

Existing

3 5 ton Condensers

only 2 condensers  
are being used

Condenser  
Existing

1st floor

Brick  
Vent is  
approximately 12' up  
from parking lot

Spiral  
Stairs  
C.A.S.R.

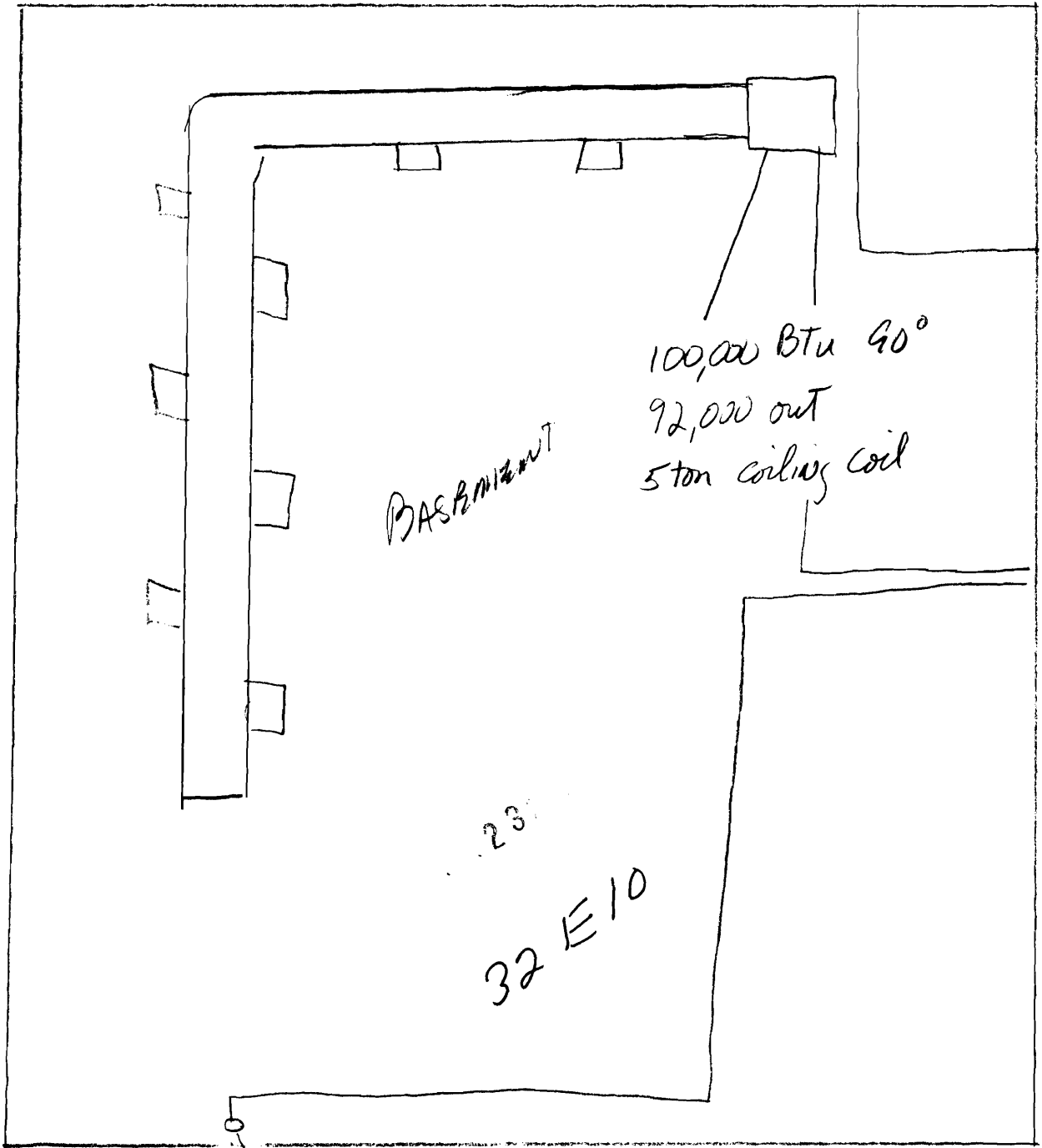

up to existing  
condensate

up to  
5 ton coil  
for 1st floor  
Air Conditioning



FILL IN AND SIGN WITH INK

# APPLICATION FOR PERMIT HEATING OR POWER EQUIPMENT

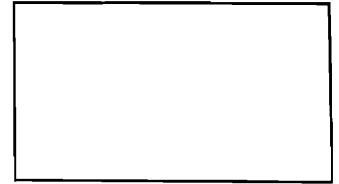

To the INSPECTOR OF BUILDINGS, PORTLAND, ME.

The undersigned hereby applies for a permit to install the following heating, cooking or power equipment in accordance with the Laws of Maine, the Building Code of the City of Portland, and the following specifications:

Location / CBL 32 E 10 Use of Building BAV/RESTURANT Date 6/23/04  
Name and address of owner of appliance \_\_\_\_\_

Installer's name and address CONLEY ENTERPRISES - 33 PISCATAWAY RD. RAYMOND, ME 04071  
Telephone 207 655 2890

**Location of appliance:**  
 Basement  Floor CEILING - hung from  
 Attic  Roof

**Type of Fuel:**  
 Gas  Oil  Solid

**Appliance Name:** American Standard  
U.L. Approved  Yes  No

Will appliance be installed in accordance with the manufacture's installation instructions?  Yes  No

IF NO Explain: \_\_\_\_\_

**The Type of License of Installer:**  
 Master Plumber # \_\_\_\_\_  
 Solid Fuel # \_\_\_\_\_  
 Oil # \_\_\_\_\_  
 Gas # PNT1725  
 Other \_\_\_\_\_

**Type of Chimney:**  
 Masonry Lined  
Factory built \_\_\_\_\_  
 Metal  
Factory Built U.L. Listing # \_\_\_\_\_  
 Direct Vent  
Type PVC + BVENT UL# \_\_\_\_\_

**Type of Fuel Tank**  
 Oil  
 Gas

**Size of Tank** \_\_\_\_\_

**Number of Tanks** \_\_\_\_\_

**Distance from Tank to Center of Flame** \_\_\_\_\_ feet.

**Cost of Work:** \$ 18,500.00

**Permit Fee:** \$ 192.00 CK# 10349

**Approved**

**Approved with Conditions**

Fire: OK  
Ele.: \_\_\_\_\_  
Bldg.: \_\_\_\_\_

See attached letter or requirement

Inspector's Signature \_\_\_\_\_ Date Approved \_\_\_\_\_

Signature of Installer Mark H. Conley

6/23/04