

GRANT HAYS
ASSOCIATES

ARCHITECTURE & INTERIOR DESIGN
P.O. BOX 6179 FALMOUTH MAINE 04103
207.871.5900 www.granthays.com

PROJECT NAME

REVISIONS

PROJECT NAME

RENOVATION TO
FUJI RESTAURANT
29 EXCHANGE STREET
PORTLAND, MAINE 04101

DATE

EXISTING
CONDITIONS &
DEMOLITION PLAN

DATE
28 FEB 2018

SCALE
1/4"=1'-0"

DRAWN
MFH / mgk

JOB NO.
170214

MEET

AD-1

COPYRIGHT
REPRODUCTION OR REVUE OF THIS
DOCUMENT WITHOUT WRITTEN
PERMISSION FROM GRANT HAYS
ASSOCIATES IS PROHIBITED.

DEMOLITION NOTES LEGEND

- 1 REMOVE EXISTING SERVING COUNTER AND RELATED SUPPORTS, RESTAURANT EQUIPMENT TO BE REMOVED & SALVAGED BY OWNER.
- 2 REMOVE STORAGE CASEWORK.
- 3 REMOVE STORAGE CASEWORK, RESTAURANT EQUIPMENT AND AV UNITS TO BE REMOVED & SALVAGED BY OWNER.
- 4 REMOVE NON-LOAD BEARING PARTITION.
- 5 REMOVE SUSPENDED CEILING (+/- 9'-0" A.F.F.) COORDINATE RECONFIGURATION OF PIPES / DUCTWORK / SPRINKLERS FOR NEW FINISHES.
- 6 OWNER TO REMOVE & SALVAGE DISHWASHING EQUIPMENT. COORDINATE PLUMBING REQUIREMENTS.
- 7 OWNER TO REMOVE & SALVAGE EXISTING RESTAURANT EQUIPMENT (COOLERS, SHELVING, ETC.)

EXCHANGE STREET

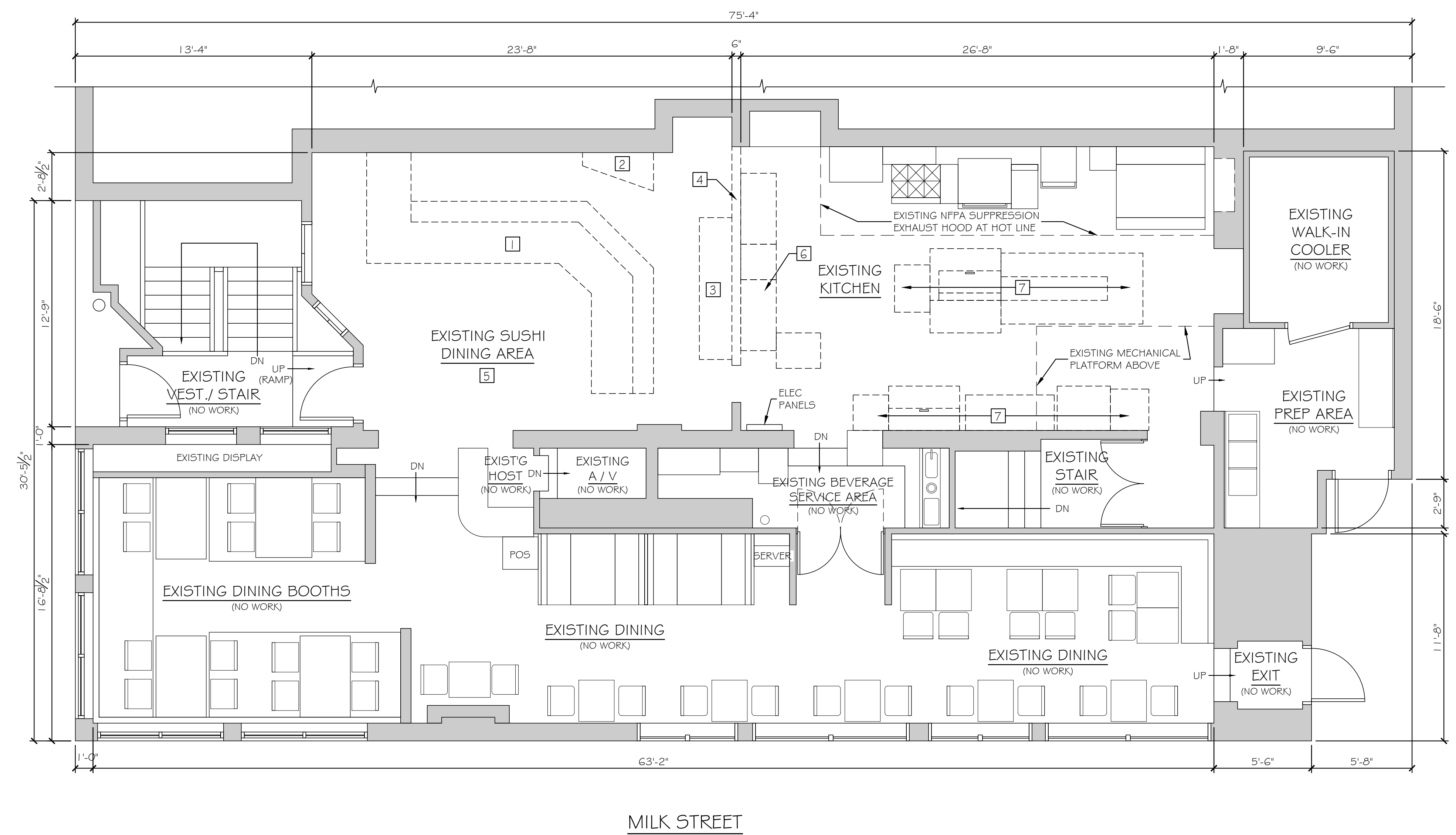

EXISTING CONDITIONS / DEMOLITION PLAN

SCALE: 1/4" = 1'-0"

