

DISPLAY THIS CARD ON PRINCIPAL FRONTAGE OF WORK



CITY OF PORTLAND

BUILDING PERMIT

This is to certify that B & C LIMITED

Located At 31 EXCHANGE ST

Job ID: 2011-06-1519-SIGN

CBL: 032 - - E - 009 - 001 - - - -

has permission to install one wall sign & one hanging sign

provided that the person or persons, firm or corporation accepting this permit shall comply with all of the provisions of the Statues of Maine and of the Ordinances of the City of Portland regulating the construction, maintenance and use of the buildings and structures, and of the application on file in the department.

Notification of inspection and written permission procured before this building or part thereof is lathed or otherwise closed-in. 48 HOUR NOTICE IS REQUIRED.

N/A

Fire Prevention Officer

A final inspection must be completed by owner before this building or part thereof is occupied. If a certificate of occupancy is required, it must be

A. B. M. 7/1/14

Code Enforcement Officer / Plan Reviewer

**THIS CARD MUST BE POSTED ON THE STREET SIDE OF THE PROPERTY
PENALTY FOR REMOVING THIS CARD**

BUILDING PERMIT INSPECTION PROCEDURES

Please call 874-8703 or 874-8693 (ONLY)

or email: buildinginspections@portlandmaine.gov

With the issuance of this permit, the owner, builder or their designee is required to provide adequate notice to the city of Portland Inspections Services for the following inspections. Appointments must be requested 48 to 72 hours in advance of the required inspection. The inspection date will need to be confirmed by this office.

- **Please read the conditions of approval that is attached to this permit!! Contact this office if you have any questions.**
- **Permits expire in 6 months. If the project is not started or ceases for 6 months.**
- **If the inspection requirements are not followed as stated below additional fees may be incurred due to the issuance of a "Stop Work Order" and subsequent release to continue.**

1. Call for final inspection when installation is complete

The project cannot move to the next phase prior to the required inspection and approval to continue, REGARDLESS OF THE NOTICE OF CIRCUMSTANCES.

IF THE PERMIT REQUIRES A CERTIFICATE OF OCCUPANCY, IT MUST BE PAID FOR AND ISSUED TO THE OWNER OR DESIGNEE BEFORE THE SPACE MAY BE OCCUPIED.



PORTLAND MAINE

Strengthening a Remarkable City, Building a Community for Life • www.portlandmaine.gov

Director of Planning and Urban Development
Penny St. Louis

Job ID: 2011-06-1519-SIGN

Located At: 31 EXCHANGE

CBL: 032 - - E - 009 - 001 - - - - -

Conditions of Approval:

Zoning

1. This permit is being approved on the basis of plans submitted. Any deviations shall require a separate approval before starting that work.
2. ANY exterior work requires a separate review and approval thru Historic Preservation. This property is located within an Historic District.

Historic

1. Bracket for projecting sign to be simplified, less ornate.
2. Approval is based on understanding there will be no sign lighting.

Building

Signage Installation to comply with Chapters 31 & 32 of the IBC 2009 building code.

City of Portland, Maine - Building or Use Permit Application

389 Congress Street, 04101 Tel: (207) 874-8703, FAX: (207) 8716

| | | | |
|---|---|---|---|
| Job No: 2011-06-1519-SIGN | Date Applied: 6/21/2011 | CBL: 032 - - E - 009 - 001 - - - - - | |
| Location of Construction: 33 EXCHANGE ST | Owner Name: B & C LIMITED | Owner Address: 31 EXCHANGE ST PORTLAND, ME 04101 | Phone: 207-774-8300 |
| Business Name: | Contractor Name: Burr Signs, Burr Signs – Randy Burr | Contractor Address: 50 DOWNEAST DR YARMOUTH ME 04096 | Phone: (207) 846-7622 |
| Lessee/Buyer's Name: Ten Thousand Villages | Phone: | Permit Type: Signage | Zone: B-3 |
| Past Use: Retail – “Portland Cotton Co.” | Proposed Use: Retail – “Ten Thousand Villages” install one wall sign 9” x 148” and one hanging sign 30” x 30” | Cost of Work: | CEO District: |
| | | Fire Dept: <input type="checkbox"/> Approved <input type="checkbox"/> Denied <input checked="" type="checkbox"/> N/A | Inspection: Use Group: Type: Sign Signature: ABM |
| Proposed Project Description: Ten Thousand Villages – Install Two New Signs | | Pedestrian Activities District (P.A.D.) | |

| | | | |
|---|--|---|--|
| Permit Taken By: | Zoning Approval | | |
| <p>1. This permit application does not preclude the Applicant(s) from meeting applicable State and Federal Rules.</p> <p>2. Building Permits do not include plumbing, septic or electrical work.</p> <p>3. Building permits are void if work is not started within six (6) months of the date of issuance. False informatin may invalidate a building permit and stop all work.</p> | Special Zone or Reviews <input type="checkbox"/> Shoreland <input type="checkbox"/> Wetlands <input type="checkbox"/> Flood Zone <input type="checkbox"/> Subdivision <input type="checkbox"/> Site Plan <input type="checkbox"/> Maj <input type="checkbox"/> Min <input type="checkbox"/> MM Date: 6/21/11 <i>OK w/condition ABM</i> | Zoning Appeal <input type="checkbox"/> Variance <input type="checkbox"/> Miscellaneous <input type="checkbox"/> Conditional Use <input type="checkbox"/> Interpretation <input type="checkbox"/> Approved <input type="checkbox"/> Denied Date: | Historic Preservation <input type="checkbox"/> Not in Dist or Landmark <input type="checkbox"/> Does not Require Review <input type="checkbox"/> Requires Review <input type="checkbox"/> Approved <input checked="" type="checkbox"/> Approved w/Conditions <input type="checkbox"/> Denied Date: 7/1/11 <i>D. Andrew</i> |
| | CERTIFICATION | | |

I hereby certify that I am the owner of record of the named property, or that the proposed work is authorized by the owner of record and that I have been authorized by the owner to make this application as his authorized agent and I agree to conform to all applicable laws of this jurisdiction. In addition, if a permit for work described in the application is issued, I certify that the code official's authorized representative shall have the authority to enter all areas covered by such permit at any reasonable hour to enforce the provision of the code(s) applicable to such permit.

| | | | |
|---|---------|------|-------|
| SIGNATURE OF APPLICANT | ADDRESS | DATE | PHONE |
| RESPONSIBLE PERSON IN CHARGE OF WORK, TITLE | | DATE | PHON |



-200 2011-06-1519

Signage/Awning Permit Application

If you or the property owner owes real estate or personal property taxes or user charges on any property within the City, payment arrangements must be made before permits of any kind are accepted.

| | | |
|---|---|---|
| Location/Address of Construction: <u>33 EXCHANGE ST.</u> | | |
| Tax Assessor's Chart, Block & Lot Chart# <u>32</u> Block# <u>E</u> Lot# <u>9</u> | Owner: <u>AKERS ASSOCIATES</u> | Telephone: <u>774-8308</u> |
| Lessee/Buyer's Name (If Applicable) <u>TEN THOUSAND VILLAGES</u> | Contractor name, address & telephone: <u>BURR SIGNS 50 DOWNEAST DR. YARMOUTH, ME 04096</u> | Total s.f. of signage x \$2.00 <u>16</u> ¢ Per s.f. plus \$30.00/\$65.00 For I.D. signage= Total Fee: \$ <u>97.00</u> Awning Fee= cost of work _____ Total Fee: \$ _____ |
| Who should we contact when the permit is ready: <u>RAUDY BURR</u> phone: <u>846-7622</u> | | |
| Tenant/allocated building space frontage (feet): Length: <u>14'-9"</u> Height: <u>17'</u> Lot Frontage (feet) _____ Single Tenant or Multi Tenant Lot: <u>M</u> | | |
| Current Specific use: _____ If vacant, what was prior use: <u>RETAIL</u> <u>Portland Cotton Co.</u> Proposed Use: <u>RETAIL</u> | | |
| Information on proposed sign(s): Freestanding (e.g., pole) sign? Yes _____ No <input checked="" type="checkbox"/> Dimensions proposed: _____ Height from grade: _____ Bldg. wall sign? (attached to bldg) Yes <input checked="" type="checkbox"/> No _____ Dimensions proposed: <u>5A</u> | | |
| Proposed awning? Yes _____ No <input checked="" type="checkbox"/> Is awning backlit? Yes _____ No _____ Height of awning: _____ Length of awning: _____ Depth: _____ Is there any communication, message, trademark or symbol on it? Yes _____ No _____ If yes, total s.f. of panels w/communications, message, trademark or symbol: _____ s.f. | | |
| Information on existing and previously permitted sign(s): Freestanding (e.g., pole) sign? Yes _____ No <input checked="" type="checkbox"/> Dimensions: _____ Bldg. wall sign? (attached to bldg) Yes _____ No <input checked="" type="checkbox"/> Dimensions: _____ Awning? Yes _____ No <input checked="" type="checkbox"/> Sq. ft. area of awning w/communication: _____ | | |
| A site sketch and building sketch showing exactly where existing and new signage is located must be provided by the applicant. Sketches and/or pictures of proposed signage and existing building are also required. | | |

6.23.11

RECEIVED
June 21, 2011
JUN 21 2011
City of Portland
Dept. of Building Inspections
600 Commercial Street
Portland, ME 04101

Please submit all of the information outlined in the Sign/Awning Application Checklist. Failure to do so may result in the automatic denial of your permit.

In order to be sure the City fully understands the full scope of the project, the Planning and Development Department may request additional information prior to the issuance of a permit. For further information visit us on-line at www.portlandmaine.gov, stop by the Building Inspections office, room 315 City Hall or call 874-8703.

I hereby certify that I am the Owner of record of the named property, or that the owner of record authorizes the proposed work and that I have been authorized by the owner to make this application as his/her authorized agent. I agree to conform to all applicable laws of this jurisdiction. In addition, if a permit for work described in this application is issued, I certify that the Code Official's authorized representative shall have the authority to enter all areas covered by this permit at any reasonable hour to enforce the provisions of the codes applicable to this permit.

Signature of applicant: [Signature] Date: 6-16-2011

This is not a permit; you may not commence ANY work until the permit is issued

RECEIVED

JUL - 5 2011

Dept. of Building Inspection
City of Portland Maine

URBANNEON
Quality Craftsmanship Since 1993

500 Pine St. - Suite 3B
Holmes, Pa. 19043
610-583-6366
(fax) 610-461-5566
www.urbanneon.com

TEN THOUSAND VILLAGES
33 EXCHANGE STREET
PORTLAND, ME

DRAWN BY: MCM DATE: 07-05-11
SALES: JM

| Revisions | |
|-----------|--|
| | |
| | |
| | |
| | |
| | |
| | |
| | |
| | |
| | |
| | |

RED LINE NOTES

NOTE
DRAWING IS FOR REPRESENTATIONAL PURPOSES ONLY. EXACT DIMENSIONS, FIELD SURVEY, MAY BE REQUIRED PRIOR TO FABRICATION.

Customer Approval

SIGNATURE

DATE
Customer's signature authorizes Urban Neon to reproduce design as specified. All Spelling, Punctuation and Colors have been reviewed and approved. All designs property of Urban Neon. Unauthorized use not permitted.

LOTT
005.75

SIGN TYPE
A...QTY 1
PVC Flat Cut Letters
B...QTY 1
PVC Swinger

DRAWING #
9175REV5mcm

PAGE# 1 of 4

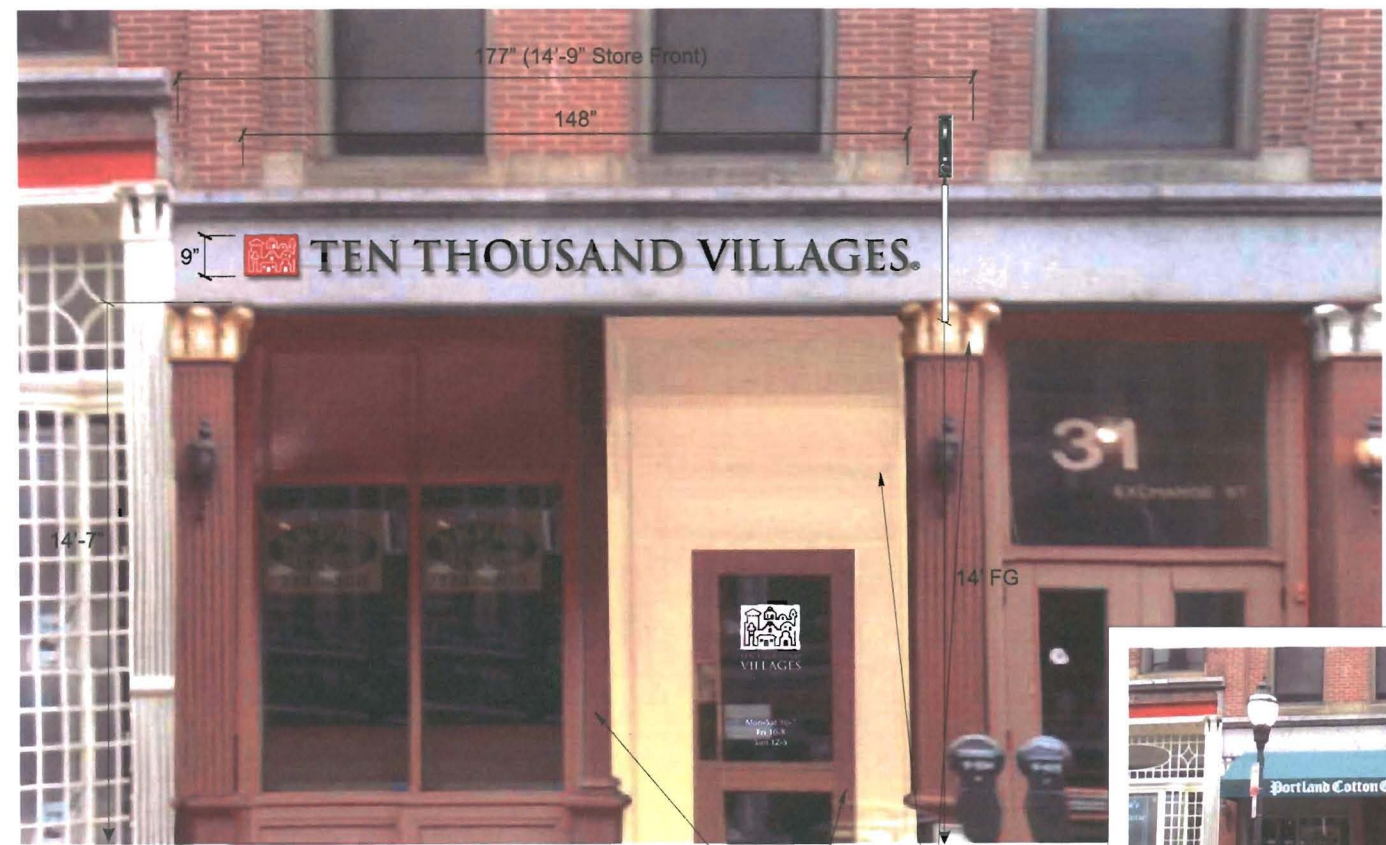

FRONT ELEVATION - Sign Type (A)(QTY:1)
Flat Cut Sintra Letters
Scale: 3/8" = 1' (9.25 SQFT)

FRONT ELEVATION - Sign Type (B)(QTY:1)
Sintra Swinger Sign On Scroll Bracket
Scale: 3/8" = 1' (6.25 SQFT)

FRONT ELEVATION - Paint Scope
Colors as indicated - Architectural Block
(Not Shown) PTM 1072 Sand Dune

| | |
|---|------------------------------------|
| | |
| BENJAMIN MOORE #2090 TERRACOTTA TILE | BENJAMIN MOORE #1072 SAND DUNES |



EXISTING CONDITIONS
Scale: NTS'

RECEIVED

JUL - 5 2011

Dept. of Building Inspections
City of Portland Maine



STORE FRONT ELEVATION
 Sign Type (A) Flat Cut Sintra Letters & Logo
 Scale: 3/4" = 1' (9.25 SQFT)

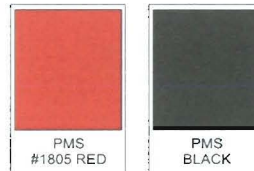
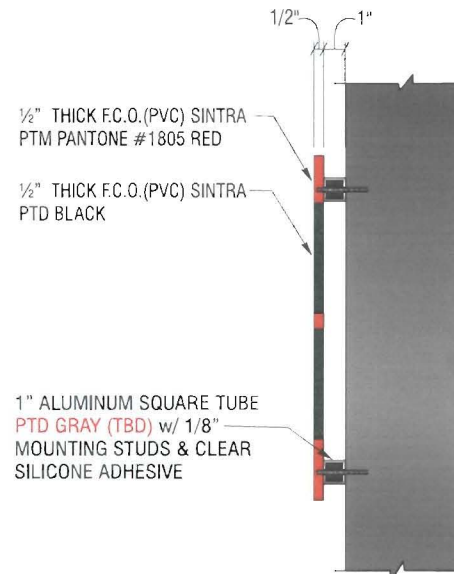

SECTION @ F.C.O. LTRS
 SCALE: NTS

URBANNEON
 Sign, Lighting & Graphics Company
 Quality Craftsmanship Since 1993

500 Pine St. - Suite 3B
 Holmes, Pa. 19043
 610-583-6366
 (fax) 610-461-5566
 www.urbanneon.com

TEN THOUSAND
 VILLAGES
 33 EXCHANGE STREET
 PORTLAND, ME

DRAWN BY: MCM DATE: 07-05-11
 SALES: JM

| Revisions | |
|-----------|----------------------------|
| REV# | Revision Description - mem |
| | |
| | |
| | |
| | |
| | |

RED LINE NOTES

NOTE
 DRAWING IS FOR REPRESENTATIONAL PURPOSES ONLY. EXACT DIMENSIONS FIELD SURVEY MAY BE REQUIRED PRIOR TO FABRICATION.

Customer Approval

 SIGNATURE

 DATE

Customer's signature authorizes Urban Neon to reproduce design as specified. All Spelling, Punctuation and Colors have been reviewed and approved. All designs property of Urban Neon. Unauthorized use not permitted.

LDTT

SIGN TYPE
 A...QTY 1
 PVC Flat Cut Letters

DRAWING #
 9175REV5mcm

PAGE# 2 of 4

Revisions

REV# 04000 - Revision Description - mcm

| |
|--|
| |
| |
| |
| |
| |

RED LINE NOTES

| |
|--|
| |
| |
| |

NOTE
DRAWING IS FOR REPRESENTATIONAL PURPOSES ONLY. EXACT DIMENSIONS, FIELD (REV) MAY BE REQUIRED PRIOR TO FABRICATION.

Customer Approval

SIGNATURE

DATE

Customer's signature authorizes Urban Neon to reproduce design as specified. All Spelling, Punctuation and Colors have been reviewed and approved. All designs property of Urban Neon. Unauthorized use not permitted.

LDT

SIGN TYPE

B...QTY 1
D/F PVC Swinger

DRAWING #

9175REV5mcm

PAGE#

3 of 4

RECEIVED

JUL - 5 2011

Dept. of Building Inspections
City of Portland Maine

3/8" STAINLESS FASTENER
TO SUIT WALL CONSTRUCTION

42" PROJECTING BRACKET
1" x 1" Sq. TUBING
PTD - BLACK

3"
MOUNTING PLATE
.25" THICK PTD
BLACK

14"

30"

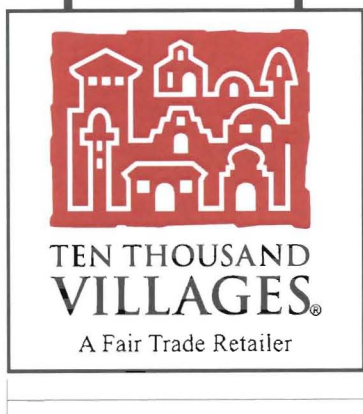

30"



Sign Type (B) D/F PVC Swinger on Bracket
Scale: 1" = 1'

| | |
|------------|---|
| SIGN: | TYPE B - D/F - 30" x 30" Swinger |
| SUBSTRATE: | 3/4" Sintra / PVC Panel |
| SIGN FACE: | 3M Vinyls Applied First Surface - Colors as Indicated |
| BRACKET: | Heavy Duty Exterior Grade Steel - Black |
| MOUNTING: | 3/8" Expansion Anchor Existing Brick Facade |



STORE FRONT ELEVATION
 Sign Type (C) Vinyl Graphics
 Scale: NTS

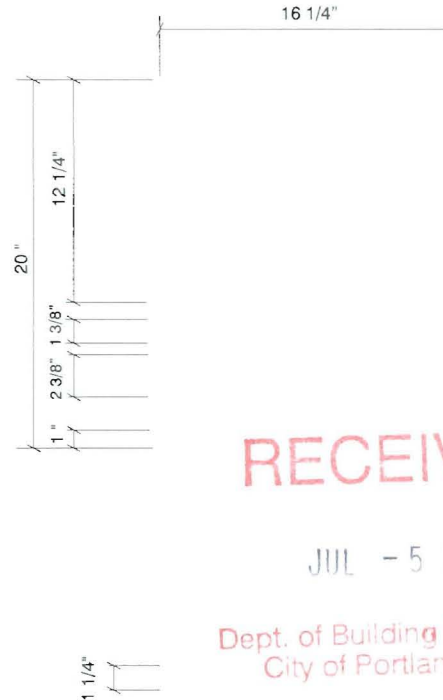

RECEIVED

JUL - 5 2011

Dept. of Building Inspections
 City of Portland Maine

| | |
|-----------|---|
| SIGN: | TYPE (C) - Window / Door Graphics |
| GRAPHICS: | 3M # 225-10 Opaque White |
| MOUNTING: | Applied Second Surface (Interior Application) |

URBANNEON
 Sign, Lighting & Graphics Company

Quality Craftsmanship Since 1993
 500 Pine St. - Suite 3B
 Holmes, Pa. 19043
 610-583-6366
 (fax) 610-461-5566
 www.urbanneon.com

TEN THOUSAND
 VILLAGES
 33 EXCHANGE STREET
 PORTLAND, ME

DRAWN BY: MCM DATE: 07-05-11
 SALES: JM

| Revisions | |
|-----------|--------------------|
| REV# | Description / Date |
| | |
| | |
| | |
| | |
| | |
| | |

RED LINE NOTES

CONFIRM STORE HOURS

NOTE:
 DRAWING IS FOR REPRESENTATIONAL PURPOSES ONLY. EXACT DIMENSIONS FIELD SERVICE MAY BE REQUIRED PRIOR TO FABRICATION.

Customer Approval

 SIGNATURE

 DATE

Customer's signature authorizes Urban Neon to reproduce design as specified. All Spelling, Punctuation and Colors have been reviewed and approved. All designs property of Urban Neon. Unauthorized use not permitted.

LDTT

SIGN TYPE
 C...QTY 1
 Vinyl Graphics

DRAWING #
 9175REV5mcm

PAGE# 4 of 4

SIGNAGE/AWNING PRE-APPLICATION QUESTIONNAIRE

PLEASE ANSWER ALL QUESTIONS

ADDRESS: 33 EXCHANGE ST ZONE: _____

CBL: _____

SINGLE TENANT LOT? YES _____ NO MULTI TENANT LOT? YES NO _____
MORE THAN ONE SIGN TOTAL WITH PROPOSED SIGN? YES NO _____

INFORMATION ON PROPOSED SIGN(S):

FREESTANDING (e.g., pole) SIGN? YES _____ NO DIMENSIONS PROPOSED: _____
BLDG. WALL SIGN? (attached to bldg) YES NO _____ DIMENSIONS PROPOSED: 5A

INFORMATION ON ALREADY EXISTING AND PERMITTED SIGN(S):

FREESTANDING (e.g., pole) SIGN? YES _____ NO DIMENSIONS: _____
BLDG. WALL SIGN(attached to bldg) ? YES _____ NO DIMENSIONS: _____
AWNING? YES _____ NO DIMENSIONS: _____

LOT FRONTAGE (FEET): _____
TENANT/ALLOCATED BUILDING SPACE FRONTAGE (FEET): 14'-9"

AWNING YES _____ NO IS AWNING BACKLIT? YES _____ NO _____

HEIGHT OF AWNING: _____ LENGTH OF AWNING: _____ DEPTH: _____

IS THERE ANY COMMUNICATION, MESSAGE, TRADEMARK OR SYMBOL ON IT? YES _____ NO _____

IF YES, TOTAL S.F. OF PANELS WITH COMMUNICATIONS/MESSAGE/TRADEMARK/SYMBOL? _____ s.f.

A SITE SKETCH AND BUILDING SKETCH SHOWING EXACTLY WHERE EXISTING AND NEW SIGNAGE IS LOCATED MUST BE PROVIDED. SKETCHES AND/OR PICTURES OF PROPOSED SIGNAGE ARE ALSO REQUIRED.

SIGNATURE OF APPLICANT: [Signature] DATE: 6-16-2011

***** FOR OFFICE USE ONLY *****

B-3 individual

$14.75 \times 2 = 29.5$

Wall
sign 9" x 14.5" = 130.5 sq ft = 9.25 sq ft

hanging sign 30" x 30" = 900 sq ft = 6.25 sq ft

15.5 sq ft

Akers Associates, Inc.
408 Fore Street
Portland, ME 04101
207-774-8300

June 15, 2011

Mr. Richard Liberatore
Urban Neon, Sign, Lighting & Graphics Company
500 Pine Street
Suite 3B
Holmes, PA 19043

RE: Ten Thousand Villages-33 Exchange Street, Portland, ME 04101

VIA: Electronic Mail rich@urbanneon.com

Dear Mr. Liberatore:

I write this letter to give formal approval by Akers Associates for the attached sign plan designed for Ten Thousand Villages to be installed at 33 Exchange Street, Portland, ME 04101.

Please feel free to e-mail or call with any questions or concerns.

Sincerely,



Andrew P. Juris
Akers Associates, Inc.
408 Fore Street
Portland, ME 04101



CERTIFICATE OF LIABILITY INSURANCE

UP ID: BK

DATE (MM/DD/YYYY)

06/15/11

THIS CERTIFICATE IS ISSUED AS A MATTER OF INFORMATION ONLY AND CONFERS NO RIGHTS UPON THE CERTIFICATE HOLDER. THIS CERTIFICATE DOES NOT AFFIRMATIVELY OR NEGATIVELY AMEND, EXTEND OR ALTER THE COVERAGE AFFORDED BY THE POLICIES BELOW. THIS CERTIFICATE OF INSURANCE DOES NOT CONSTITUTE A CONTRACT BETWEEN THE ISSUING INSURER(S), AUTHORIZED REPRESENTATIVE OR PRODUCER, AND THE CERTIFICATE HOLDER.

IMPORTANT: If the certificate holder is an ADDITIONAL INSURED, the policy(ies) must be endorsed. If SUBROGATION IS WAIVED, subject to the terms and conditions of the policy, certain policies may require an endorsement. A statement on this certificate does not confer rights to the certificate holder in lieu of such endorsement(s).

| | | | |
|--|----------------------|-------------------------------|----------------|
| PRODUCER Keystone Risk Managers 1995 Point Township Drive Northumberland, PA 17857 Lehman Insurance Agency, Inc. | 570-473-4302 | CONTACT NAME: | |
| | 570-473-2927 | PHONE (A/C, No, Ext): | FAX (A/C, No): |
| | | E-MAIL ADDRESS: | |
| | | PRODUCER CUSTOMER ID #: | MENNONI |
| | | INSURER(S) AFFORDING COVERAGE | NAIC # |
| INSURED Ten Thousand Villages Mennonite Central Committee 21 South 12th Street Akron, PA 17501 | INSURER A: Travelers | | 25674 |
| | INSURER B: | | |
| | INSURER C: | | |
| | INSURER D: | | |
| | INSURER E: | | |
| | INSURER F: | | |

COVERAGES

CERTIFICATE NUMBER:

REVISION NUMBER:

THIS IS TO CERTIFY THAT THE POLICIES OF INSURANCE LISTED BELOW HAVE BEEN ISSUED TO THE INSURED NAMED ABOVE FOR THE POLICY PERIOD INDICATED. NOTWITHSTANDING ANY REQUIREMENT, TERM OR CONDITION OF ANY CONTRACT OR OTHER DOCUMENT WITH RESPECT TO WHICH THIS CERTIFICATE MAY BE ISSUED OR MAY PERTAIN, THE INSURANCE AFFORDED BY THE POLICIES DESCRIBED HEREIN IS SUBJECT TO ALL THE TERMS, EXCLUSIONS AND CONDITIONS OF SUCH POLICIES. LIMITS SHOWN MAY HAVE BEEN REDUCED BY PAID CLAIMS

| INSR LTR | TYPE OF INSURANCE | ADDL INSR | SUBR WVD | POLICY NUMBER | POLICY EFF (MM/DD/YYYY) | POLICY EXP (MM/DD/YYYY) | LIMITS |
|----------|--|-----------|----------|-------------------|-------------------------|-------------------------|--|
| A | GENERAL LIABILITY | | | P630280D4551TIL | 11/15/10 | 11/15/11 | EACH OCCURRENCE \$ 1,000,000 |
| | <input checked="" type="checkbox"/> COMMERCIAL GENERAL LIABILITY | | | | | | DAMAGE TO RENTED PREMISES (Ea occurrence) \$ 100,000 |
| | <input type="checkbox"/> CLAIMS-MADE <input checked="" type="checkbox"/> OCCUR | | | | | | MED EXP (Any one person) \$ 10,000 |
| | GEN'L AGGREGATE LIMIT APPLIES PER | | | | | | PERSONAL & ADV INJURY \$ 1,000,000 |
| | <input checked="" type="checkbox"/> POLICY <input type="checkbox"/> PRO-JECT <input type="checkbox"/> LOC | | | | | | GENERAL AGGREGATE \$ 2,000,000 |
| | AUTOMOBILE LIABILITY | | | | | | PRODUCTS - COMP/OP AGG \$ 2,000,000 |
| | <input type="checkbox"/> ANY AUTO | | | | | | COMBINED SINGLE LIMIT (Ea accident) \$ |
| | <input type="checkbox"/> ALL OWNED AUTOS | | | | | | BODILY INJURY (Per person) \$ |
| | <input type="checkbox"/> SCHEDULED AUTOS | | | | | | BODILY INJURY (Per accident) \$ |
| | <input type="checkbox"/> HIRED AUTOS | | | | | | PROPERTY DAMAGE (Per accident) \$ |
| | <input type="checkbox"/> NON-OWNED AUTOS | | | | | | \$ |
| A | UMBRELLA LIAB <input checked="" type="checkbox"/> OCCUR | | | PSMCUP280D4551TIL | 11/15/10 | 11/15/11 | EACH OCCURRENCE \$ 10,000,000 |
| | EXCESS LIAB <input type="checkbox"/> CLAIMS-MADE | | | | | | AGGREGATE \$ 10,000,000 |
| | DEDUCTIBLE | | | | | | \$ |
| | <input checked="" type="checkbox"/> RETENTION \$ 10,000 | | | | | | \$ |
| | WORKERS COMPENSATION AND EMPLOYERS' LIABILITY | | | | | | WC STATUTORY LIMITS: OTH-ER |
| | ANY PROPRIETOR/PARTNER/EXECUTIVE OFFICER/MEMBER EXCLUDED? (Mandatory in NH) If yes, describe under DESCRIPTION OF OPERATIONS below | | N/A | | | | E L EACH ACCIDENT \$ |
| | | | | | | | E L DISEASE - EA EMPLOYEE \$ |
| | | | | | | | E L DISEASE - POLICY LIMIT \$ |

DESCRIPTION OF OPERATIONS / LOCATIONS / VEHICLES (Attach ACORD 101, Additional Remarks Schedule, if more space is required)

CERTIFICATE HOLDER

CANCELLATION

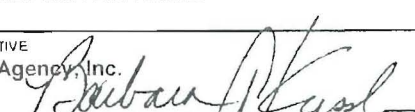
| | |
|--|--|
| CITYOFF City of Portland 389 Congress Street Portland, ME 04101 | SHOULD ANY OF THE ABOVE DESCRIBED POLICIES BE CANCELLED BEFORE THE EXPIRATION DATE THEREOF, NOTICE WILL BE DELIVERED IN ACCORDANCE WITH THE POLICY PROVISIONS. |
| | AUTHORIZED REPRESENTATIVE Lehman Insurance Agency, Inc.  |

© 1988-2009 ACORD CORPORATION. All rights reserved.