

PERMIT ISSUED

JUL 10 2003

Form # P 04

DISPLAY THIS CARD ON PRINCIPAL FRONTAGE OF WORK

CITY OF PORTLAND

CITY OF PORTLAND

BUILDING INSPECTION

Permit Number: 030743

Please Read Application And Notes, If Any, Attached

This is to certify that Baker Ruth S. & /The Signer

has permission to Erect 2 Signs- 48' x 32" and 48' x 26"

AT 31 Exchange St. 032 E009001

provided that the person or persons, firm or corporation accepting this permit shall comply with all of the provisions of the Statutes of the State and of the Ordinances of the City of Portland regulating the construction, maintenance and use of buildings and structures, and of the application on file in this department.

Apply to Public Works for street line and grade if nature of work requires such information.

Notification of inspection must be given and when permission procured before this building or part thereof is leased or occupied. Closed-in. HOUR NOTICE REQUIRED.

A certificate of occupancy must be procured by owner before this building or part thereof is occupied.

OTHER REQUIRED APPROVALS

Fire Dept.
Health Dept.
Appeal Board
Other Department Name

Signature of Director, Building & Inspection Services

PENALTY FOR REMOVING THIS CARD

**City of Portland, Maine - Building or Use Permit Application**

389 Congress Street, 04101 Tel: (207) 874-8703, Fax: (207) 874-8716

Permit No: 03-0743	Issue Date: JUL 10 2003	CBL: 032 E009001
Location of Construction: 31 Exchange St	Owner Name: Baker Ruth S &	Owner Address: 32 Pya Rd <i>CITY OF PORTLAND</i>
Business Name:	Contractor Name: The Signery	Contractor Address: 299 Forest Avenue Portland
Lessee/Buyer's Name:	Phone: 773-2900	Phone: 2078797700
Past Use: Fuji Restaurant/Commercial	Proposed Use: Fuji Restaurant/Commercial	Permit Type: Signs - Permanent
Permit Fee: \$42.00	Cost of Work: \$30.00	CEO District: 1
FIRE DEPT: <input type="checkbox"/> Approved <input type="checkbox"/> Denied		INSPECTION: Use Group: <input checked="" type="checkbox"/> Type: <i>NA</i> <i>Sign</i>
Proposed Project Description: Erect 2 Signs- 48' x 32" and 48' x 26"		Signature: <i>[Signature]</i>
Signature:		Signature: <i>[Signature]</i>
Action: <input type="checkbox"/> Approved <input type="checkbox"/> Approved w/Conditions <input type="checkbox"/> Denied		Signature:
Signature:		Date:

Permit Taken By: gad	Date Applied For: 06/24/2003	<b>Zoning Approval</b>		
<p>1. This permit application does not preclude the Applicant(s) from meeting applicable State and Federal Rules.</p> <p>2. Building permits do not include plumbing, septic or electrical work.</p> <p>3. Building permits are void if work is not started within six (6) months of the date of issuance. False information may invalidate a building permit and stop all work..</p>		<b>Special Zone or Reviews</b> <input type="checkbox"/> Shoreland <input type="checkbox"/> Wetland <input type="checkbox"/> Flood Zone <input type="checkbox"/> Subdivision <input type="checkbox"/> Site Plan <input type="checkbox"/> Major <input type="checkbox"/> Minor <input type="checkbox"/> MMD Date: <i>7/1/03</i>	<b>Zoning Appeal</b> <input type="checkbox"/> Variance <input type="checkbox"/> Miscellaneous <input type="checkbox"/> Conditional Use <input type="checkbox"/> Interpretation <input type="checkbox"/> Approved <input type="checkbox"/> Denied Date:	<b>Historic Preservation</b> <input type="checkbox"/> Not in District or Landmark <input type="checkbox"/> Does Not Require Review <input type="checkbox"/> Requires Review <input type="checkbox"/> Approved <input checked="" type="checkbox"/> Approved w/Conditions <i>Install in existing building to D.A. 7/1/03</i> <input type="checkbox"/> Denied Date:

*D Andrews 7/9/03*

**CERTIFICATION**

I hereby certify that I am the owner of record of the named property, or that the proposed work is authorized by the owner of record and that I have been authorized by the owner to make this application as his authorized agent and I agree to conform to all applicable laws of this jurisdiction. In addition, if a permit for work described in the application is issued, I certify that the code official's authorized representative shall have the authority to enter all areas covered by such permit at any reasonable hour to enforce the provision of the code(s) applicable to such permit.

SIGNATURE OF APPLICANT	ADDRESS	DATE	PHONE
RESPONSIBLE PERSON IN CHARGE OF WORK, TITLE		DATE	PHONE

**BUILDING PERMIT INSPECTION PROCEDURES**

**Please call 874-8703 or 874-8693 to schedule your inspections as agreed upon**

**Permits expire in 6 months, if the project is not started or ceases for 6 months.**

The Owner or their designee is required to notify the inspections office for the following inspections and provide adequate notice. Notice must be called in 48-72 hours in advance in order to schedule an inspection:

By initialzing at each inspection time, you are agreeing that you understand the inspection procedure and additional fees from a "Stop Work Order" and "Stop Work Order Release" will be incurred if the procedure is not followed as stated below.

Pre-construction Meeting: Must be scheduled with your inspection team upon receipt of this permit. Jay Reynolds, Development Review Coordinator at 874-8632 must also be contacted at this time, before any site work begins on any project other than single family additions or alterations.

Footing/Building Location Inspection: Prior to pouring concrete

Re-Bar Schedule Inspection: Prior to pouring concrete

Foundation Inspection: Prior to placing ANY backfill

Framing/Rough Plumbing/Electrical: Prior to any insulating or drywalling

Final/Certificate of Occupancy: Prior to any occupancy of the structure or use. NOTE: There is a \$75.00 fee per inspection at this point.

Certificate of Occupancy is not required for certain projects. Your inspector can advise you if your project requires a Certificate of Occupancy. All projects DO require a final inspection

**If any of the inspections do not occur, the project cannot go on to the next phase, REGARDLESS OF THE NOTICE OR CIRCUMSTANCES.**

**CERIFICATE OF OCCUPANICES MUST BE ISSUED AND PAID FOR, BEFORE THE SPACE MAY BE OCCUPIED**

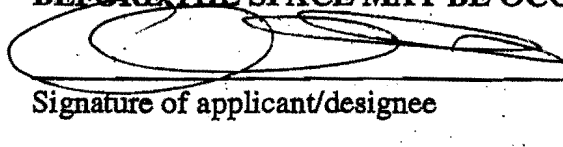

Signature of applicant/designee

7/10/03

Date

Signature of Inspections Official

Date

CBL: 032 E009 Building Permit #: 03-0743

SIGNAGE/AWNING PRE-APPLICATION QUESTIONNAIRE

PLEASE ANSWER ALL QUESTIONS

ADDRESS: 29 Exchange St ZONE: B-3

CBL: 032 e 009

SINGLE TENANT LOT? YES  NO  MULTI TENANT LOT? YES  NO   
MORE THAN ONE SIGN TOTAL WITH PROPOSED SIGN? YES  NO

INFORMATION ON PROPOSED SIGN(S):

FREESTANDING (e.g., pole) SIGN? YES  NO  DIMENSIONS PROPOSED: \_\_\_\_\_  
BLDG. WALL SIGN? (attached to bldg) YES  NO  DIMENSIONS PROPOSED: SEE ATTACHED

INFORMATION ON ALREADY EXISTING AND PERMITTED SIGN(S): TO BE REMOVED + REPLACED

FREESTANDING (e.g., pole) SIGN? YES  NO  DIMENSIONS: \_\_\_\_\_  
BLDG. WALL SIGN(attached to bldg) ? YES  NO  DIMENSIONS: \_\_\_\_\_  
AWNING? YES  NO  DIMENSIONS: \_\_\_\_\_

LOT FRONTAGE (FEET): \_\_\_\_\_ along exchange st ≈ 25' x 2 = 50' PL  
TENANT/ALLOCATED BUILDING SPACE FRONTAGE (FEET): along mlk ≈ 60' x 2 = 120' PL 12.14' SHOW

AWNING YES  NO  IS AWNING BACKLIT? YES  NO

HEIGHT OF AWNING: \_\_\_\_\_ LENGTH OF AWNING: \_\_\_\_\_ DEPTH: \_\_\_\_\_

IS THERE ANY COMMUNICATION, MESSAGE, TRADEMARK OR SYMBOL ON IT? YES  NO

IF YES, TOTAL S.F. OF PANELS WITH COMMUNICATIONS/MESSAGE/TRADEMARK/SYMBOL? \_\_\_\_\_ s.f.

A SITE SKETCH AND BUILDING SKETCH SHOWING EXACTLY WHERE EXISTING AND NEW SIGNAGE IS LOCATED MUST BE PROVIDED. SKETCHES AND/OR PICTURES OF PROPOSED SIGNAGE ARE ALSO REQUIRED.

SIGNATURE OF APPLICANT: \_\_\_\_\_ DATE: \_\_\_\_\_

\*\*\*\*\* FOR OFFICE USE ONLY \*\*\*\*\*

03-0743

### Signage/Awning Permit Application

If you or the property owner owes real estate or personal property taxes or user charges on any property within the City, payment arrangements must be made before permits of any kind are accepted.

Location/Address of Construction: <u>29 Exchange St, Portland</u>		
Total Square Footage of Proposed Structure <u>1 = 27.4 Sq Ft</u> <u>1 = 12.1 Sq Ft</u>	Square Footage of Lot	
Tax Assessor's Chart, Block & Lot Chart# <u>032</u> Block# <u>E</u> Lot# <u>009</u>	Owner: <u>B:C Limited</u>	Telephone: <u>773-2900</u>
Lessee/Buyer's Name (if Applicable)	Applicant name, address & telephone: <u>SUPER K, INC</u> <u>29 EXCHANGE ST</u> <u>PORTLAND ME 04101</u>	Total s.f. of signage x \$1.00 per s.f. plus \$30.00 = Total Fee: <u>\$ 42.00</u> Awning Fee = Cost Of Work: \$ _____ Total Fee: \$ _____
Current use: <u>JAPANESE RESTAURANT</u>		
If the location is currently vacant, what was prior use: <u>N/A</u>		
Approximately how long has it been vacant: <u>N/A</u>		
Proposed use: _____		
Project description: <u>NEW BRACKET SIGNAGE</u>		
Contractor's name, address & telephone: <u>THE SIGNERY, 399 FOREST AVE 879-7700</u>		
Who should we contact when the permit is ready: <u>KENNY KIM</u> → closed from 6/30 to 7/7 per phone		
Mailing address: <u>29 EXCHANGE ST</u> <u>PORTLAND, ME 04101</u>		
We will contact you by phone when the permit is ready. You must come in and pick up the permit and review the requirements before starting any work, with a Plan Reviewer. A stop work order will be issued and a \$100.00 fee if any work starts before the permit is picked up. PHONE: 773-2900		

IF THE REQUIRED INFORMATION IS NOT INCLUDED IN THE SUBMISSIONS THE PERMIT WILL BE AUTOMATICALLY DENIED AT THE DISCRETION OF THE BUILDING/PLANNING DEPARTMENT. WE MAY REQUIRE ADDITIONAL INFORMATION IN ORDER TO APPROVE THIS PERMIT.

I hereby certify that I am the Owner of record of the named property, or that the owner of record authorizes the person who has signed this application as his/her authorized agent. I agree to pay the applicable laws of this jurisdiction. In addition, if a permit for work described in this application is issued, I agree to pay the applicable laws of this jurisdiction. I agree to pay the applicable laws of this jurisdiction. I agree to pay the applicable laws of this jurisdiction. I agree to pay the applicable laws of this jurisdiction.

Signature of applicant: <u>Kenny Kim</u>	Date: <u>05/30/03</u>
--	-----------------------

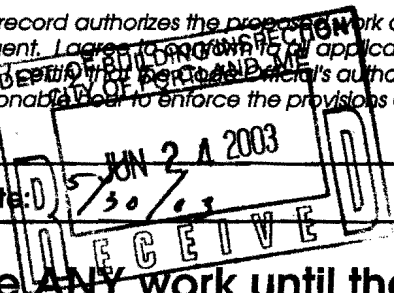

This is NOT a permit, you may not commence ANY work until the permit is issued.

MEGANIE

CERTIFICATE OF LIABILITY INSURANCE

05/12/03

<b>PRODUCER</b> Cross Insurance -CL/Bnds-P (Formerly D&P/ARI) P.O.Box 567 Portland, ME 04112	<b>THIS CERTIFICATE IS ISSUED AS A MATTER OF INFORMATION ONLY AND CONFERS NO RIGHTS UPON THE CERTIFICATE HOLDER. THIS CERTIFICATE DOES NOT AMEND, EXTEND OR ALTER THE COVERAGE AFFORDED BY THE POLICIES BELOW.</b>
<b>INSURED</b> Super K, Inc. DBA Fuji Restaurant 29 Exchange Street Portland, ME 04101	<b>INSURERS AFFORDING COVERAGE</b> INSURER A: Peerless Ins. Co. INSURER B: INSURER C: INSURER D: INSURER E:
	<b>NAIC #</b> 24198

COVERAGES

THE POLICIES OF INSURANCE LISTED BELOW HAVE BEEN ISSUED TO THE INSURED NAMED ABOVE FOR THE POLICY PERIOD INDICATED. NOTWITHSTANDING ANY REQUIREMENT, TERM OR CONDITION OF ANY CONTRACT OR OTHER DOCUMENT WITH RESPECT TO WHICH THIS CERTIFICATE MAY BE ISSUED OR MAY PERTAIN, THE INSURANCE AFFORDED BY THE POLICIES DESCRIBED HEREIN IS SUBJECT TO ALL THE TERMS, EXCLUSIONS AND CONDITIONS OF SUCH POLICIES. AGGREGATE LIMITS SHOWN MAY HAVE BEEN REDUCED BY PAID CLAIMS.

INSR ADD'L TR	INSUR	TYPE OF INSURANCE	POLICY NUMBER	POLICY EFFECTIVE DATE (MM/DD/YY)	POLICY EXPIRATION DATE (MM/DD/YY)	LIMITS
A		GENERAL LIABILITY <input checked="" type="checkbox"/> COMMERCIAL GENERAL LIABILITY <input type="checkbox"/> CLAIMS MADE <input checked="" type="checkbox"/> OCCUR  GEN'L AGGREGATE LIMIT APPLIES PER: <input type="checkbox"/> POLICY <input type="checkbox"/> PRO-JECT <input type="checkbox"/> LOC	CBP9581674	03/16/03	03/16/04	EACH OCCURRENCE \$1,000,000 DAMAGE TO RENTED PREMISES (EA occurrence) \$100,000 MED EXP (Any one person) \$5,000 PERSONAL & ADV INJURY \$1,000,000 GENERAL AGGREGATE \$2,000,000 PRODUCTS - COMP/OP AGG \$2,000,000
		AUTOMOBILE LIABILITY <input type="checkbox"/> ANY AUTO <input type="checkbox"/> ALL OWNED AUTOS <input type="checkbox"/> SCHEDULED AUTOS <input type="checkbox"/> HIRED AUTOS <input type="checkbox"/> NON-OWNED AUTOS				COMBINED SINGLE LIMIT (EA accident) \$ BODILY INJURY (Per person) \$ BODILY INJURY (Per accident) \$ PROPERTY DAMAGE (Per accident) \$
		GARAGE LIABILITY <input type="checkbox"/> ANY AUTO				AUTO ONLY - EA ACCIDENT \$ OTHER THAN EA ACC \$ AUTO ONLY: AGG \$
		EXCESS/UMBRELLA LIABILITY <input type="checkbox"/> OCCUR <input type="checkbox"/> CLAIMS MADE  DEDUCTIBLE \$ RETENTION \$				EACH OCCURRENCE \$ AGGREGATE \$ \$ \$
		WORKERS COMPENSATION AND EMPLOYERS' LIABILITY ANY PROPRIETOR/PARTNER/EXECUTIVE OFFICER/MEMBER EXCLUDED? If yes, describe under SPECIAL PROVISIONS below				WC STATU-TORY LIMITS \$ OTH-ER \$ E.L. EACH ACCIDENT \$ E.L. DISEASE - EA EMPLOYEE \$ E.L. DISEASE - POLICY LIMIT \$
		OTHER				

DESCRIPTION OF OPERATIONS / LOCATIONS / VEHICLES / EXCLUSIONS ADDED BY ENDORSEMENT / SPECIAL PROVISIONS  
Certificate Holder is named as additional insured with regards to General Liability only

<b>CERTIFICATE HOLDER</b> City of Portland Portland, ME 04101	<b>CANCELLATION</b> SHOULD ANY OF THE ABOVE DESCRIBED POLICIES BE CANCELLED BEFORE THE EXPIRATION DATE THEREOF, THE ISSUING INSURER WILL ENDEAVOR TO MAIL 10 DAYS WRITTEN NOTICE TO THE CERTIFICATE HOLDER NAMED TO THE LEFT, BUT FAILURE TO DO SO SHALL IMPOSE NO OBLIGATION OR LIABILITY OF ANY KIND UPON THE INSURER, ITS AGENTS OR REPRESENTATIVES. AUTHORIZED REPRESENTATIVE <i>CB</i>
---	--

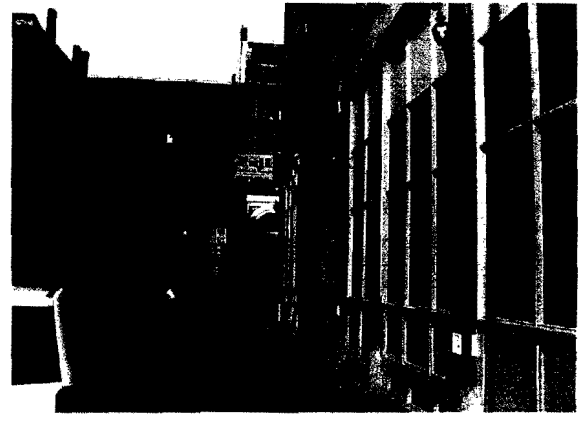
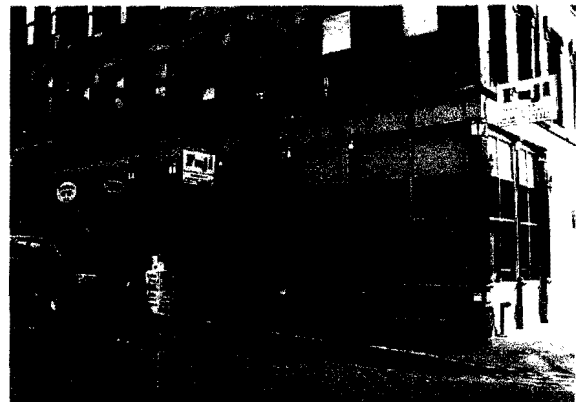

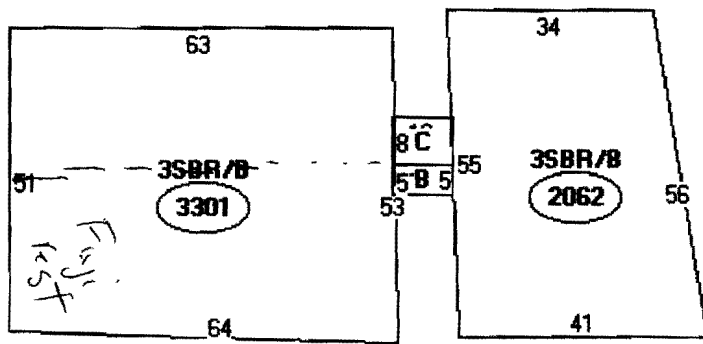

Descriptor/Area

- A: 3SBR/B  
3301 sqft
- B: CNPY  
50 sqft
- C: 3SFR  
80 sqft
- D: 3SBR/B  
2062 sqft





<http://www.portlandassessor.com/images/pictures/02572201.jpg>

07/01/2003

1 ← 20 1/2" → 1

← 48" →



2.6"  
2.17'

JAPANESE and KOREAN CUISINE

5.54

SITKA WEDGE WOOD

32"

2.66

POWER BLUE

Along Exchange

$$.54 \times 2.66 = 1.44 \text{ \#}$$

$$2.17 \times 4 = \frac{8.68}{10.12 \text{ \#}}$$

$$\begin{array}{r} 10.6 \\ 1.4 \\ \hline 12.0 \end{array}$$

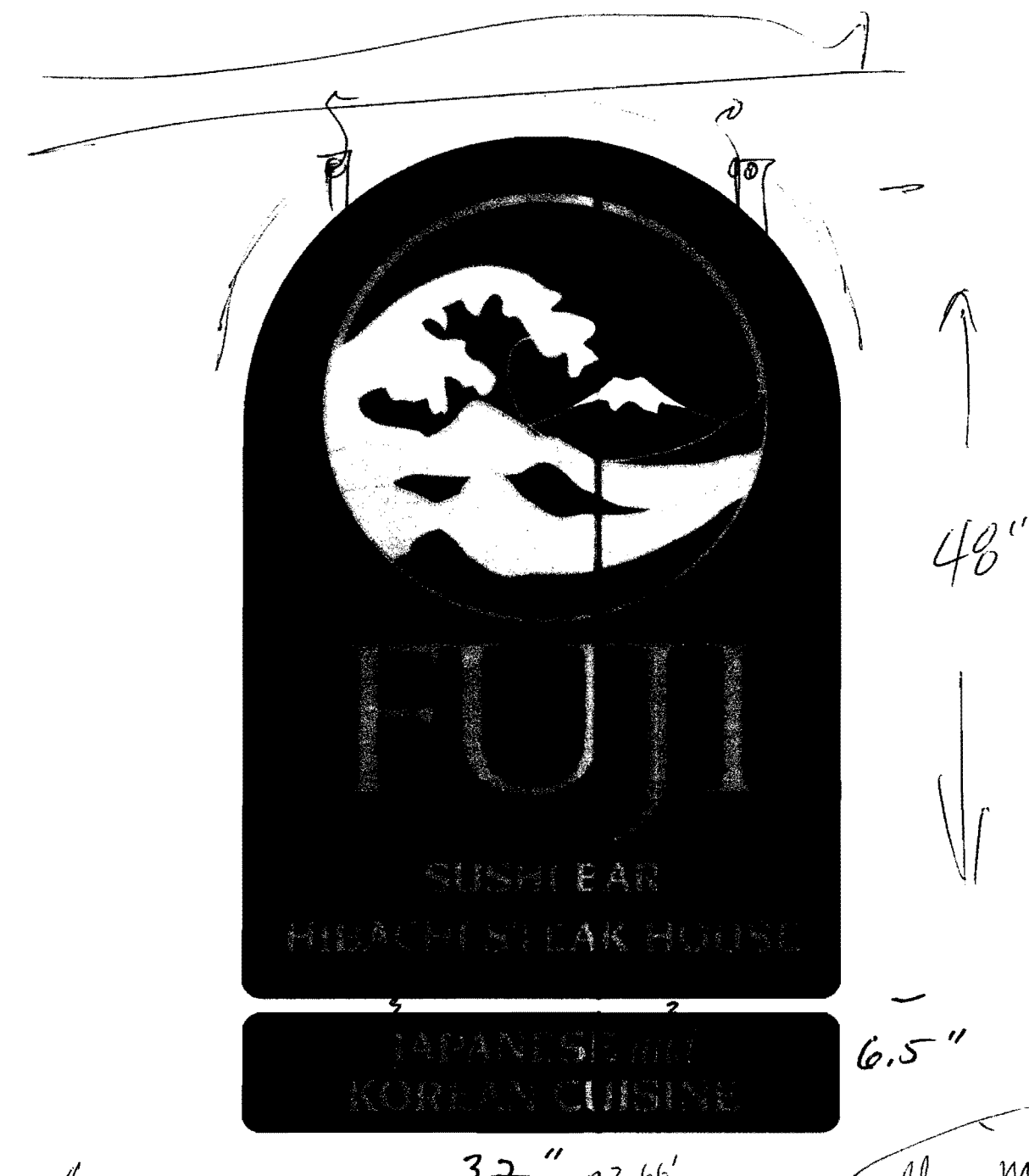

32" x 2.66'

6.5" *Hang Milk*

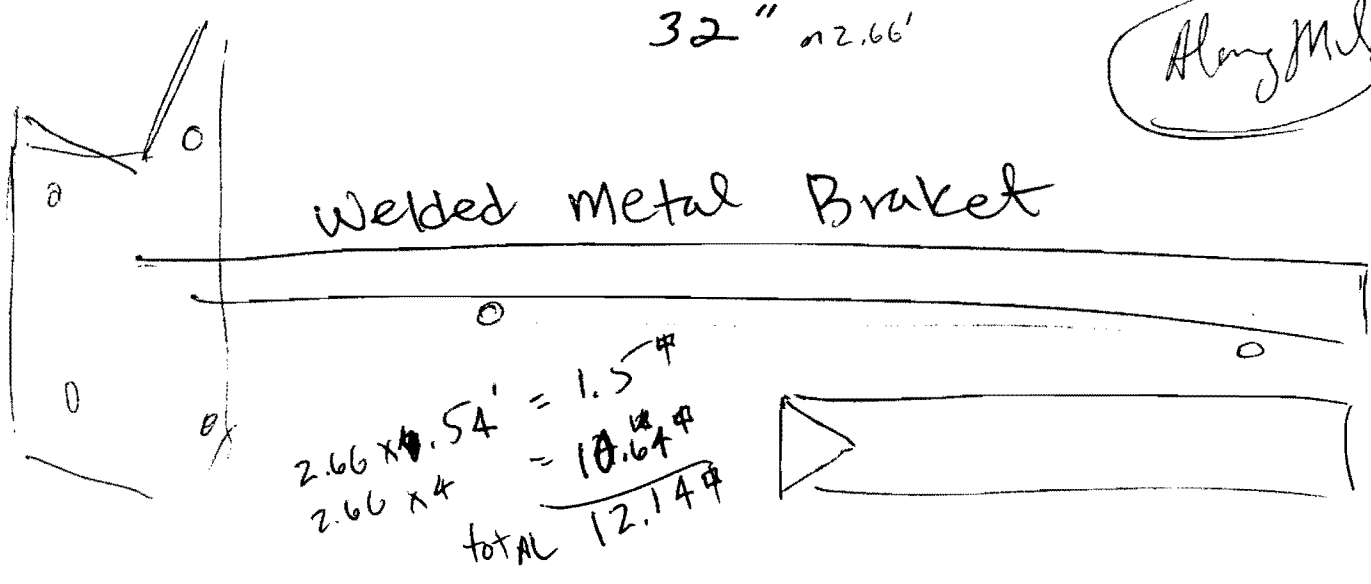

Welded Metal Bracket

$$\begin{array}{r} 2.66 \times 0.54 = 1.5 \\ 2.66 \times 4 = 10.64 \\ \hline \text{total } 12.14 \end{array}$$

May 6, 2003

Fuji, Inc.  
29 Exchange Street  
Portland, ME 04101

Attn: Kenneth Kim

Dear Mr. Kim,

On behalf of my client, B & C Limited, please consider this written permission to install a new hanging sign for your restaurant to be attached to the property located at 29 – 33 Exchange Street in Portland, Maine.

Sincerely,

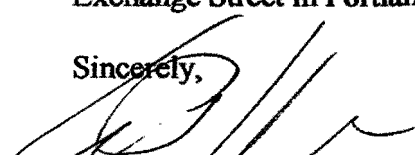

Andrew F. Juris  
Property Manager

