

NOTES:

1. REMOVE/SAVE EXISTING WOOD TRIM/BASE. INSTALL WALL TILE WITH CEMENT BACKER BOARD (THICKNESS AS SPECIFIED BY MANUFACTURER). REUSE/REAPPLY EXISTING WOOD TRIM/BASE, FURR/TRIM WHERE NECESSARY FOR A FLUSH FINISH.
2. REMOVE/SAVE EXISTING WOOD TRIM/BASE. INSTALL MAPLE WOOD PANELING (QUARTER SAWN). FUR/TRIM WOOD PANELING AS NECESSARY. REUSE/REAPPLY EXISTING WOOD TRIM/BASE, FURR/TRIM WHERE NECESSARY FOR A FLUSH FINISH.
3. TYPICAL ON ALL PAINTED SURFACES: CLEAN/PATCH/PREP SURFACE. APPLY TWO COATS PRIMER, FINISH WITH TWO LAYERS TOPCOAT INTERIOR LATEX PAINT FLAT FOR WALLS AND CEILING, SATIN FOR TRIM AND DOORS.

LIGHTING LEGEND

- A1 LIGHTOLIER DIRECT MOUNT VETRO LED 2-3/8" PENDANT PS SERIES 3500K INNER ACRYLIC SA01L REMOTE TRANSFORMER. PROVIDE DIMMERS.

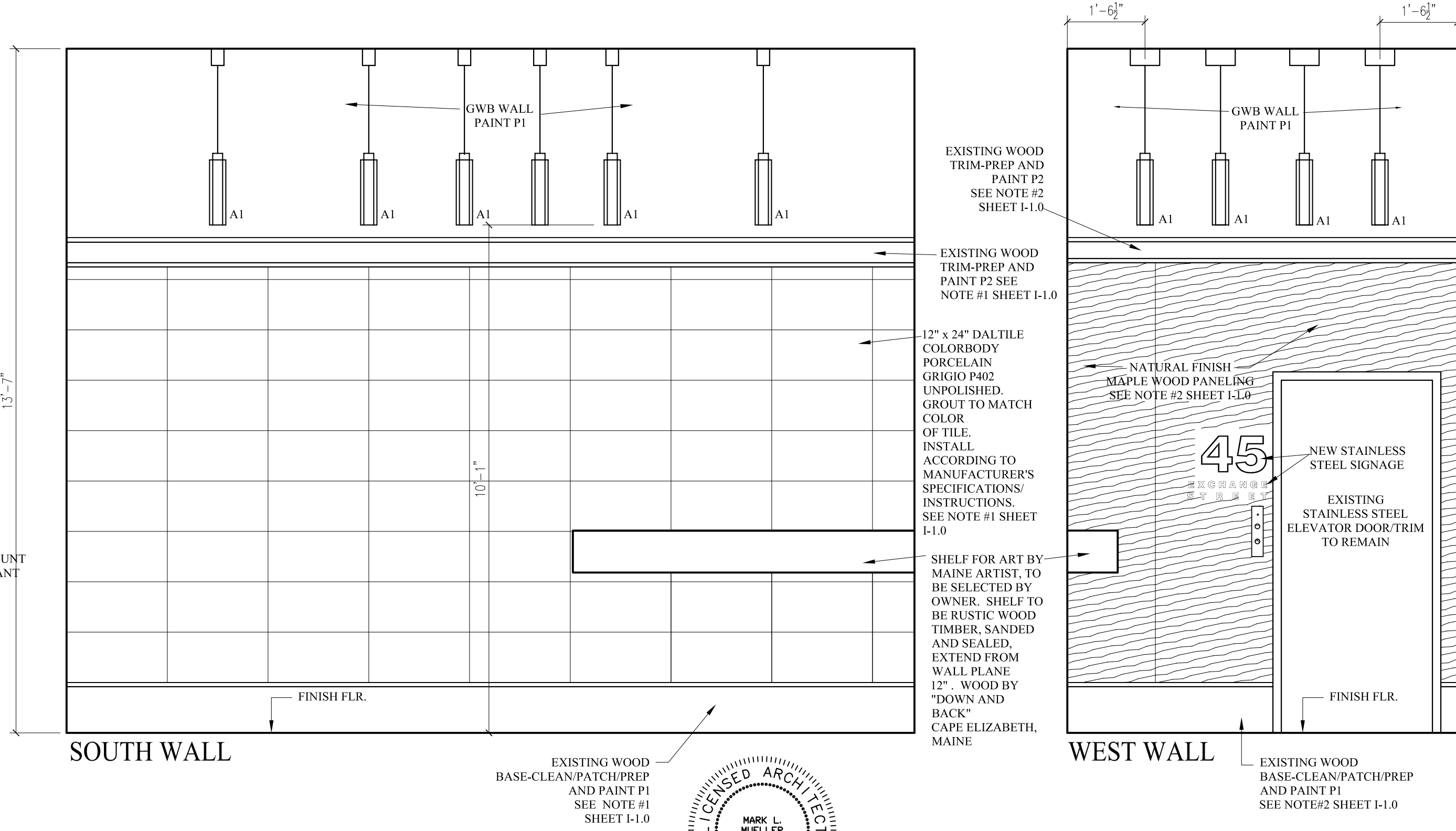

SOUTH WALL

WEST WALL

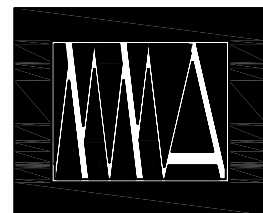

**MARK
MUELLER
ARCHITECTS**

**45 EXCHANGE STREET-LOBBY
PORTLAND, MAINE**

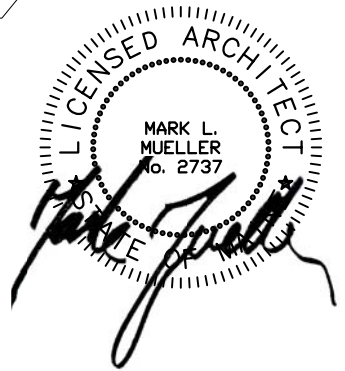

INTERIOR ELEVATIONS 1/2" = 1'-0" **I-1.0**
PERMIT SET APRIL 15, 2014