

**NEW WALL - INTERIOR**

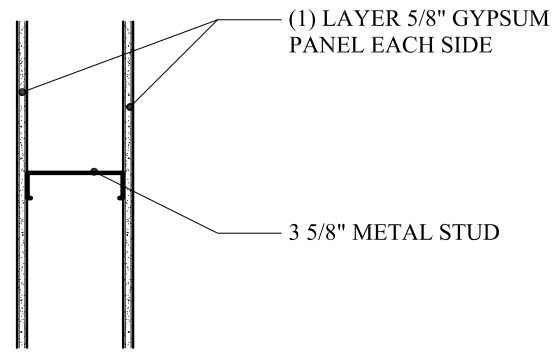

**3 5/8" METAL WALL - (NON-RATED)**  
CAULK PERIMETER

\* EXTEND WALL TO FLOOR DECK ABOVE.  
\* INSTALL ALL MATERIALS PER MANUFACTURER'S REQUIREMENTS.

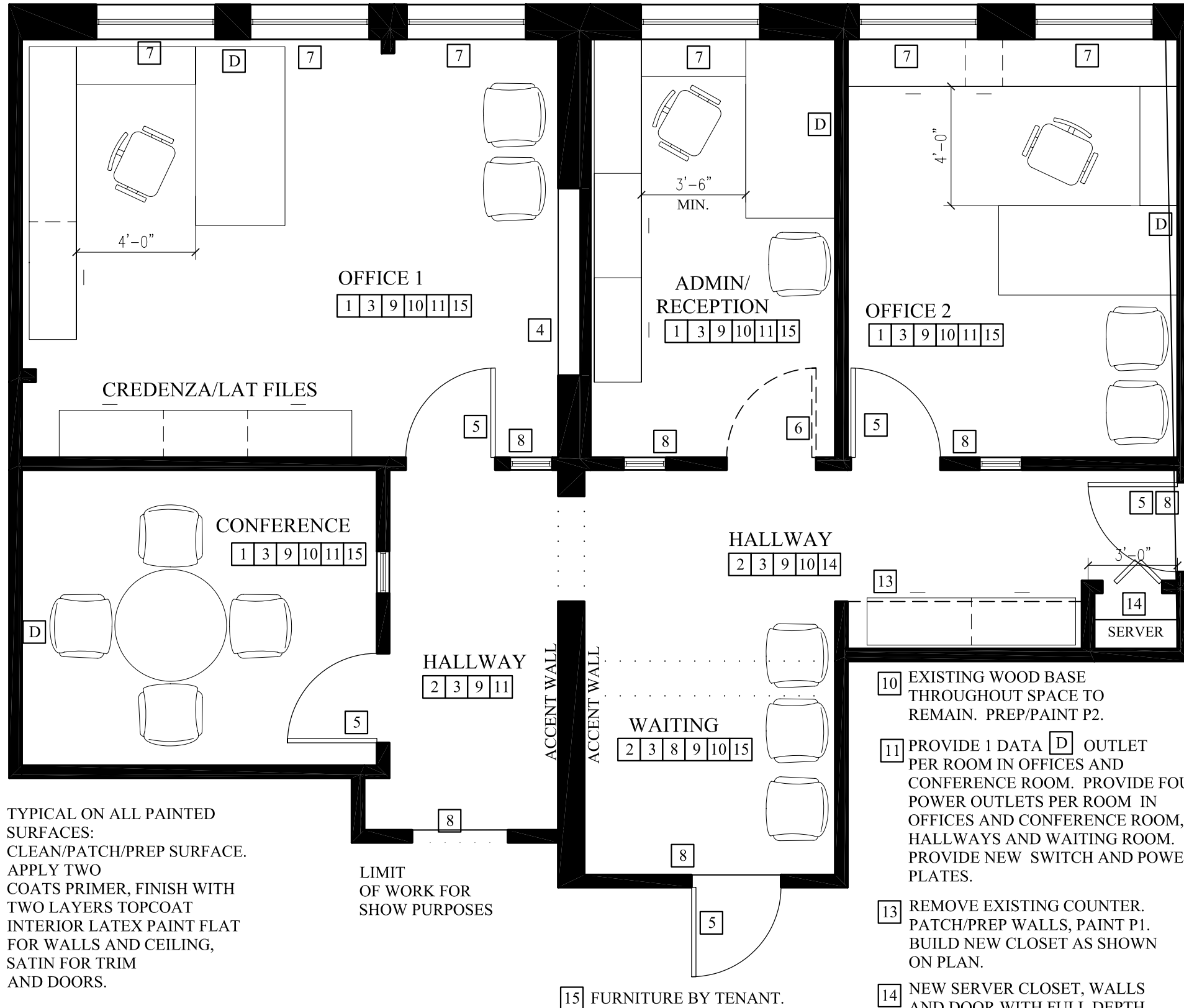

TYPICAL ON ALL PAINTED SURFACES:  
CLEAN/PATCH/PREP SURFACE.  
APPLY TWO COATS PRIMER, FINISH WITH TWO LAYERS TOPCOAT INTERIOR LATEX PAINT FLAT FOR WALLS AND CEILING, SATIN FOR TRIM AND DOORS.

LIMIT OF WORK FOR SHOW PURPOSES

15 FURNITURE BY TENANT.

**NOTES:**

- 1 REMOVE EXISTING FLOOR FINISH. INSTALL NEW CARPETING. ATLAS KEMEA BROADLOOM. COLOR TO BE SELECTED BY ARCHITECT.
- 2 REMOVE EXISTING FLOOR FINISH. INSTALL HARDWOOD FLOORING. CLEAN/PATCH/PREP SUBFLOOR ACCORDING TO MANUFACTURER'S SPECS. INSTALL BALTIC WOOD JATOBA ELEGANCE SEMI-MATTE, GLUE FREE SYSTEM ACCORDING TO MANUFACTURER'S SPECIFICATIONS/INSTRUCTIONS.
- 3 PREP AND PAINT WALLS P1.
- 4 EXISTING SHELVING TO REMAIN. PREP/PAINT P2.
- 5 EXISTING DOOR TO REMAIN. PREP/PAINT P2.
- 6 REMOVE EXISTING DOOR, TRIM OUT OPENING. PREP AND PAINT NEW TRIM P2.
- 7 EXISTING HISTORIC TRIM PROFILE ON WINDOWS AT EXTERIOR WALLS TO BE PRESERVED--PREP AND PAINT P2. REMOVE EXISTING WINDOW TREATMENT.
- 8 REMOVE EXISTING TRIM/CASING AROUND DOORS AND SIDELITE. REPLACE WITH NEW 4" WOOD TRANSITIONAL TRIM PROFILE, PAINT PT2.
- 9 REMOVE EXISTING SUSPENDED CEILING SYSTEM AND LIGHTING. SEE RCP/LIGHTING PLAN. EXISTING MECHANICAL AND LIFE SAFETY UNITS TO REMAIN.
- 10 EXISTING WOOD BASE THROUGHOUT SPACE TO REMAIN. PREP/PAINT P2.
- 11 PROVIDE 1 DATA [D] OUTLET PER ROOM IN OFFICES AND CONFERENCE ROOM. PROVIDE FOUR POWER OUTLETS PER ROOM IN OFFICES AND CONFERENCE ROOM, HALLWAYS AND WAITING ROOM. PROVIDE NEW SWITCH AND POWER PLATES.
- 13 REMOVE EXISTING COUNTER. PATCH/PREP WALLS, PAINT P1. BUILD NEW CLOSET AS SHOWN ON PLAN.
- 14 NEW SERVER CLOSET, WALLS AND DOOR WITH FULL DEPTH SHELVING.

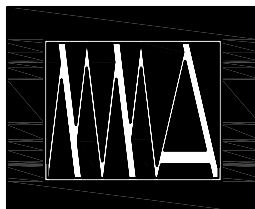
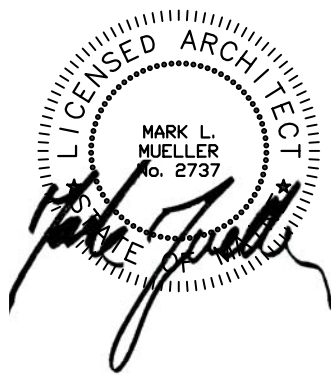

MARK  
MUELLER  
ARCHITECTS

**45 EXCHANGE STREET-OFFICE SUITE**  
PORTLAND, MAINE

FLOOR PLAN 1/4" = 1'-0" **A-1.0**  
PERMIT SET APRIL 15, 2014