

SUPPLEMENTAL INFORMATION FOR BUILDING PERMIT APPLICATION

FIRE DEPARTMENT REQUIRMENTS

ADDRESS OF PROJECT : 64A MARKET STREET, PORTLAND , MAINE

APPLICANT: KYLE TZRINSKE , 207- 347- 9338, [kyletzrinske@hotmail.com](mailto:kyletzrinske@hotmail.com)  
ADDRESS OF APPLICANT: 98 GRANT STREET #5 , PORTLAND, MAINE, 04101

CARPENTER: ELEFTARI MINOS , 207 831 765, [ethoscarpentry@gmail.com](mailto:ethoscarpentry@gmail.com)  
ADDRESS: PO BOX 3812, PORTLAND , MAINE , 04103

PROPOSED USE OF STRUCTURE - MERCENTILE

SQUARE FOOTAGE OF 64 MARKET STREET: 532 SQ FT  
SQUARE FOOTAGE OF PROPOSED NEW SERVICE AREA: 112 SQ FT

EXISTING AND PROPOSED FIRE PROTECTION- EXISTING SHEETROCK IS FIREPROOF AND THE SPACE IS EQUIPPED WITH SMOKE AND FIRE DETECTORS COMPLIANT WITH CITY CODE. THESE ARE LOCATED AT THE FRONT AND BACK OF THE INTERIOR SPACE.

LIFE SAFETY PLAN:  
SEE DRAWING BELOW FOR EXIT PLAN.

TRAVEL DISTANCE FROM MOST REMOTE POINT TO EXIT DISCHARGE: 38 FEET

LOCATION OF EMERGENCY LIGHTING : IN BATHROOM AND ALSO ON EXISTING FIRE WALL( BACK RIGHT HAND WALL OF CAFÉ)

LOCATION OF FIRE EXTINGUISHER : OUTSIDE BATHROOM DOOR.

LOCATION OF EXIT SIGN- RIGHT HAND SIDE OF WALL, NEXT TO HAND RAIL OF STAIRS WITHIN 13 FEET OF EGRESS

NO ELEVATORS.

# Emergency Exit Procedure for Carman's

64 Market Street, Portland Maine

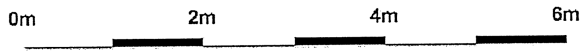
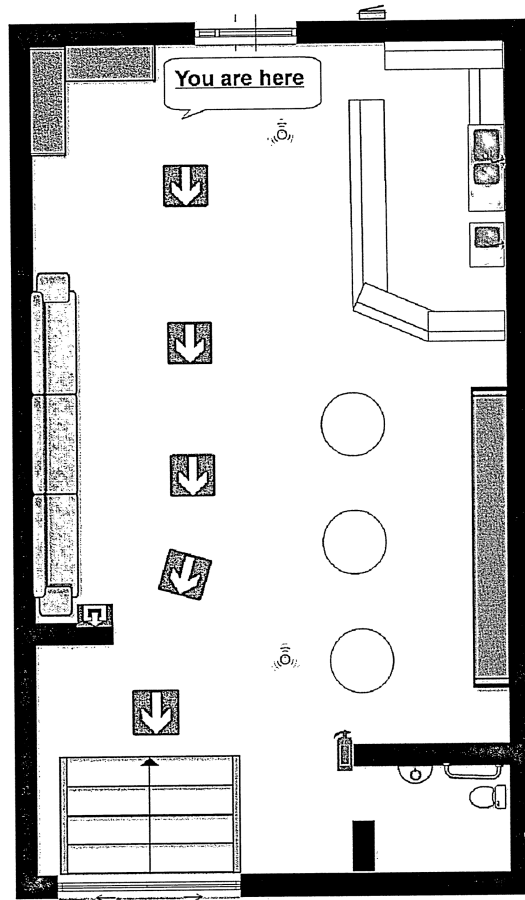

floor planner