

DISPLAY THIS CARD ON PRINCIPAL FRONTAGE OF WORK CITY OF PORTLAND

Please Read Application And Notes, If Any, Attached

BUILDING INSPECTION

PERMIT

Permit Number: 080740

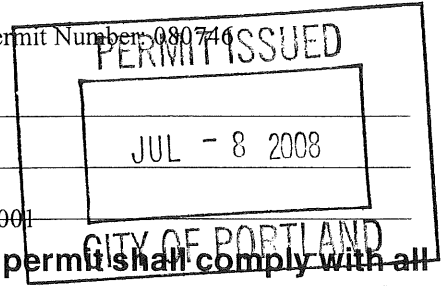

This is to certify that CITY OF PORTLAND / Greater Portland Landmarks

has permission to Sidewalk sign for guided walking tours

AT 167 MIDDLE ST

EBL 032 D005001

provided that the person or persons, firm or corporation accepting this permit shall comply with all of the provisions of the Statutes of Maine and of the Ordinances of the City of Portland regulating the construction, maintenance and use of buildings and structures, and of the application on file in this department.

Apply to Public Works for street line and grade if nature of work requires such information.

Notification of inspection must be given and when permission procured before this building or part thereof is leased or otherwise closed-in. 24 HOUR NOTICE IS REQUIRED.

A certificate of occupancy must be procured by owner before this building or part thereof is occupied.

OTHER REQUIRED APPROVALS

Fire Dept. _____

Health Dept. _____

Appeal Board _____

Other _____

Department Name

Thomas H. Mulvey 7/2/08
Director - Building & Inspection Services

PENALTY FOR REMOVING THIS CARD



CITY OF PORTLAND, MAINE
Department of Building Inspections

June 20 2008

Received from Greater Portland Landmarks, Inc.

Location of Work 165 State Street

Cost of Construction \$ _____

Permit Fee \$ 65⁰⁰

Building (IL) Plumbing (I5) Electrical (I2) Site Plan (U2)

Other sidewalk

CBL: Tommy's Park

Check #: 6826

Total Collected \$ 65⁰⁰

THIS IS NOT A PERMIT

No work is to be started until PERMIT CARD is actually posted upon the premises. Acceptance of fee is no guarantee that permit will be granted. PRESERVE THIS RECEIPT. In case permit cannot be granted the amount of the fee will be refunded upon return of the receipt less \$10.00 or 10% whichever is greater.

WHITE - Applicant's Copy
YELLOW - Office Copy
PINK - Permit Copy

City of Portland, Maine - Building or Use Permit Application

389 Congress Street, 04101 Tel: (207) 874-8703, Fax: (207) 874-8716

Permit No: 08-0746	Issue Date:	CBL: 032 D005001
-----------------------	-------------	---------------------

Location of Construction: 167 MIDDLE ST	Owner Name: CITY OF PORTLAND	Owner Address: 389 CONGRESS ST	Phone:
Business Name:	Contractor Name: Greater Portland Landmarks	Contractor Address: 165 State Street Portland	Phone: 2077745561
Lessee/Buyer's Name	Phone:	Permit Type: Signs - Side Walk	Zone: B-3

Past Use: Tommy's Park	Proposed Use: Tommy's Park - Sidewalk sign for guided walking tours	Permit Fee: \$65.00	Cost of Work: \$65.00	CEO District: 1
		FIRE DEPT: <input type="checkbox"/> Approved <input type="checkbox"/> Denied	INSPECTION: Use Group: NA Type: Sign IBC 2003	

Proposed Project Description: Sidewalk sign for guided walking tours	Signature:	Signature: <i>Jr 7/2/08</i>
PEDESTRIAN ACTIVITIES DISTRICT (P.A.D.)		
Action: <input type="checkbox"/> Approved <input type="checkbox"/> Approved w/Conditions <input type="checkbox"/> Denied		
Signature: _____ Date: _____		

Permit Taken By: Idobson	Date Applied For: 06/20/2008	Zoning Approval
-----------------------------	---------------------------------	------------------------

<ol style="list-style-type: none"> This permit application does not preclude the Applicant(s) from meeting applicable State and Federal Rules. Building permits do not include plumbing, septic or electrical work. Building permits are void if work is not started within six (6) months of the date of issuance. False information may invalidate a building permit and stop all work.. 	Special Zone or Reviews <input type="checkbox"/> Shoreland <input type="checkbox"/> Wetland <input type="checkbox"/> Flood Zone <input type="checkbox"/> Subdivision <input type="checkbox"/> Site Plan Maj <input type="checkbox"/> Minor <input type="checkbox"/> MM <input type="checkbox"/> Date: <i>6/25/08</i>	Zoning Appeal <input type="checkbox"/> Variance <input type="checkbox"/> Miscellaneous <input type="checkbox"/> Conditional Use <input type="checkbox"/> Interpretation <input type="checkbox"/> Approved <input type="checkbox"/> Denied Date: _____	Historic Preservation to DPA <input type="checkbox"/> Not in District or Landmark <input type="checkbox"/> Does Not Require Review <input type="checkbox"/> Requires Review <input checked="" type="checkbox"/> Approved <input type="checkbox"/> Approved w/Conditions <input type="checkbox"/> Denied Date: <i>6/25/08</i> <i>18. Andrews</i>
---	--	---	---

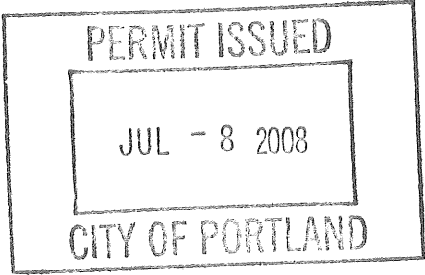

CERTIFICATION

I hereby certify that I am the owner of record of the named property, or that the proposed work is authorized by the owner of record and that I have been authorized by the owner to make this application as his authorized agent and I agree to conform to all applicable laws of this jurisdiction. In addition, if a permit for work described in the application is issued, I certify that the code official's authorized representative shall have the authority to enter all areas covered by such permit at any reasonable hour to enforce the provision of the code(s) applicable to such permit.

SIGNATURE OF APPLICANT	ADDRESS	DATE	PHONE
RESPONSIBLE PERSON IN CHARGE OF WORK, TITLE		DATE	PHONE

Building

Info
Kiosk

Grass

Grass

Grass

our
sign
(not to scale)
↓
according
to the
city
ordinance

ONE
WAY

Exchange St.

Middle Street

B.P.
2008

City of Portland, Maine - Building or Use Permit

389 Congress Street, 04101 Tel: (207) 874-8703, Fax: (207) 874-8716

Permit No: 08-0746	Date Applied For: 06/20/2008	CBL: 032 D005001
-----------------------	---------------------------------	---------------------

Location of Construction: 167 MIDDLE ST	Owner Name: CITY OF PORTLAND	Owner Address: 389 CONGRESS ST	Phone:
Business Name:	Contractor Name: Greater Portland Landmarks	Contractor Address: 165 State Street Portland	Phone (207) 774-5561
Lessee/Buyer's Name	Phone:	Permit Type: Signs - Side Walk	

Proposed Use: Tommy's Park - Sidewalk sign for guided walking tours	Proposed Project Description: Sidewalk sign for guided walking tours
--	---

Dept: Historic	Status: Approved	Reviewer: Deborah Andrews	Approval Date: 06/25/2008
Note:	Ok to Issue: <input checked="" type="checkbox"/>		

Dept: Zoning	Status: Approved with Conditions	Reviewer: Marge Schmuckal	Approval Date: 06/25/2008
Note:	Ok to Issue: <input checked="" type="checkbox"/>		

- 1) All sidewalk signs shall be removed when the business is closed or while any snow or ice exists on the walkway within eight feet of the sign in any direction. All sidewalk signs shall be located near the curb rather than the building face. The sidewalk shall maintain a width of no less than 4 1/2 feet of unobstructed sidewalk width perpendicular to major flows. For a single tenant listing, the maximum width is 24 inches or less if needed for the 4.5 feet of unobstructed sidewalk width. The maximum height of a sidewalk sign is 40 inches to the top of the sign in place. The minimum height of a sidewalk sign is 30 inches to the top of the sign in place.
- 2) ANY exterior work requires a separate review and approval thru Historic Preservation. This property is located within an Historic District.

Dept: Building	Status: Approved with Conditions	Reviewer: Tom Markley	Approval Date: 07/02/2008
Note:	Ok to Issue: <input checked="" type="checkbox"/>		

- 1) Signage Installation to comply with Chapter 31 of the IBC 2003 building code.
- 2) Application approval based upon information provided by applicant. Any deviation from approved plans requires separate review and approval prior to work.



Signage/Awning Permit Application

If you or the property owner owes real estate or personal property taxes or user charges on any property within the City, payment arrangements must be made before permits of any kind are accepted.

Location/Address of Construction: <u>Tommy's Park, near visitor info kiosk</u>		
Tax Assessor's Chart, Block & Lot Chart# Block# Lot#	Owner: <u>City of Portland</u>	Telephone:
Lessee/Buyer's Name (If Applicable)	Contractor name, address & telephone: <u>Greater Portland Landmarks 165 State St Portland ME 04101</u>	Total s.f. of signage x \$2.00 Per s.f. plus \$30.00/\$65.00 For H.D. signage= Total Fee: <u>\$65.00</u> Awning Fee= cost of work _____ Total Fee: \$ _____
Who should we contact when the permit is ready: <u>Hilary Bassett</u> phone: <u>774-5361 x101</u>		
Tenant/allocated building space frontage (feet): Length: _____ Height: _____ Lot Frontage (feet) _____ Single Tenant or Multi Tenant Lot _____		
Current Specific use: _____ If vacant, what was prior use: _____ Proposed Use: _____		
Information on proposed sign(s): <u>sidewalk sign/A-Frame</u> Freestanding (e.g., pole) sign? Yes <input checked="" type="checkbox"/> No _____ Dimensions proposed: <u>20x36"</u> Height from grade: _____ Bldg. wall sign? (attached to bldg) Yes _____ No _____ Dimensions proposed: _____		
Proposed awning? Yes _____ No <input checked="" type="checkbox"/> Is awning backlit? Yes _____ No _____ Height of awning: _____ Length of awning: _____ Depth: _____ Is there any communication, message, trademark or symbol on it? Yes _____ No _____ If yes, total s.f. of panels w/communications, message, trademark or symbol: _____ s.f.		
Information on existing and previously permitted sign(s): Freestanding (e.g., pole) sign? Yes _____ No _____ Dimensions: _____ Bldg. wall sign? (attached to bldg) Yes _____ No _____ Dimensions: _____ Awning? Yes _____ No _____ Sq. ft. area of awning w/communication: _____		
A site sketch and building sketch showing exactly where existing and new signage is located must be provided. Sketches and/or pictures of proposed signage and existing building are also required.		

Please submit all of the information outlined in the Sign/Awning Application Checklist. Failure to do so may result in the automatic denial of your permit.

In order to be sure the City fully understands the full scope of the project, the Planning and Development Department may request additional information prior to the issuance of a permit. For further information visit us on-line at www.portlandmaine.gov, stop by the Building Inspections office, room 315 City Hall or call 874-8703.

I hereby certify that I am the Owner of record of the named property, or that the owner of record authorizes the proposed work and that I have been authorized by the owner to make this application as his/her authorized agent. I agree to conform to all applicable laws of this jurisdiction. In addition, if a permit for work described in this application is issued, I certify that the Code Official's authorized representative shall have the authority to enter all areas covered by this permit at any reasonable hour to enforce the provisions of the codes applicable to this permit.

Signature of applicant: <u>Mary D. Gorb</u>	Date: <u>6/18/08</u>
---	----------------------

This is not a permit; you may not commence ANY work until the permit is issued.



Signage/Awning Permit Application Checklist

All of the following information is required and must be submitted. Checking off each item as you prepare your application package will ensure your package is complete and will help to expedite the permitting process.

- Certificate of Liability listing the City as additional insured if any portion of the sign abuts or encroaches on any public right of way, or can fall into any public right of way.
- Letter of permission from the owner indicating the permissions granted and the tenant/space building frontage. *Deborah Andrews, City of Portland Historic Preservation Program manager will facilitate this.*
- A sketch plan of lot indicating location of buildings, driveways and any abutting streets or rights of way, lengths of building frontages, street frontages and all existing setbacks. Please indicate on the plan all existing and proposed signs with their dimensions and specific locations. Be sure to include distance from the ground and building façade dimensions for any signage attached to the building.
- A sketch or photo of any proposed sign(s) indicating content, dimensions, materials, source of illumination, construction method as well as specifics of installation/attachment.
- Certificate of flammability required for awning or canopy. *NA*
- A UL# is required for lighted signs at the time of final inspection. *NA*
- Pre-application questionnaire completed and attached.
- Photos of existing signage *NA*
- Details for sign fastening, attachment or mounting in the ground. *Sidewalk sign/A-Frame see photos*

Permit fee for signage or awning-with-signage: \$30.00 plus \$2.00 per square foot of sign.

Permit fee for awning-without-signage is based on cost of work:
\$30.00 for the first \$1,000.00, \$9.00 per additional \$1,000.00 of cost.

Base application fee for any Historic District signage is \$65.00.



Sidewalk Signs

Design, Location and Construction Standards

Quantity

One sign per establishment for each street frontage having a public entrance, provided that all dimension and location standards are met. When standards would not otherwise permit a sign, a sign may consist of multiple listings.

Sign Dimensions

Single Listing: Maximum width is 24 inches or such lesser width sufficient to retain 4 ½ feet of unobstructed sidewalk width perpendicular to major flows. Maximum height is 40 inches to top of sign in place. Minimum height is 30 inches to top of sign in place.

Multiple Listings: Maximum width is 30 inches or such lesser width sufficient to retain 4 ½ feet of unobstructed sidewalk width perpendicular to major flows. Maximum height is 40 inches to top of sign in place. Minimum height is 30 inches to top of sign in place.

Location

Minimum distance between signs is 20 feet. Maximum distance of sign from public entrance of advertiser is 20 feet. The City may vary these distances for exceptional physical circumstances where public safety and streetscape aesthetics will be maintained. However, under no circumstances shall signs obstruct vehicular stops, benches, fire hydrants or other street visual amenities. Signs shall be located near the curb rather than the building face.

Materials and Graphics

All signs shall be of an A-frame type design, shall be constructed of durable, weather-resistant materials and finish, shall have no moving parts and shall be non-electrified. All signs shall be maintained in a clean and original appearance. Sign materials, graphics and finish shall be of a unified design and shall be compatible with the local streetscape. All signs shall have horizontal braces spanning each side of the sign to assure rigid support. Lettering shall be legible and consistent.

Sign Removal

All signs shall be removed when the business is closed or while any snow or ice exists on the walk within eight feet of the sign in any direction.

Insurance

No permit shall be issued unless the applicant has posted in advance with the City a Certificate of Liability listing the City as additional insured in the amount of \$400,000.00.

Enforcement

If the sign does not conform to the standards outlined, the permit may be revoked and once the owner has been notified, the sign could be removed.

To apply for a sign permit, stop by the Inspections Division, Portland City Hall, 389 Congress Street, room 315 with:

- Certificate of liability insurance
- Drawing of sign showing dimensions and design work
- Payment of fees: \$30.00 plus \$2.00 per s.f. of signage
- Complete application with pre-application questionnaire and checklist complete

ACORD CERTIFICATE OF LIABILITY INSURANCE

DATE (MM/DD/YYYY)
4/28/2008

PRODUCER (207) 774-6257 FAX: (207) 774-2994
Clark Associates
2385 Congress Street
P O Box 3543
Portland ME 04104

THIS CERTIFICATE IS ISSUED AS A MATTER OF INFORMATION ONLY AND CONFERS NO RIGHTS UPON THE CERTIFICATE HOLDER. THIS CERTIFICATE DOES NOT AMEND, EXTEND OR ALTER THE COVERAGE AFFORDED BY THE POLICIES BELOW.

INSURED
Greater Portland Landmarks Inc
165 State Street
Portland ME 04101

INSURERS AFFORDING COVERAGE	NAIC #
INSURER A: Acadia Insurance Company	31325
INSURER B:	
INSURER C:	
INSURER D:	
INSURER E:	

COVERAGES

THE POLICIES OF INSURANCE LISTED BELOW HAVE BEEN ISSUED TO THE INSURED NAMED ABOVE FOR THE POLICY PERIOD INDICATED. NOTWITHSTANDING ANY REQUIREMENT, TERM OR CONDITION OF ANY CONTRACT OR OTHER DOCUMENT WITH RESPECT TO WHICH THIS CERTIFICATE MAY BE ISSUED OR MAY PERTAIN, THE INSURANCE AFFORDED BY THE POLICIES DESCRIBED HEREIN IS SUBJECT TO ALL THE TERMS, EXCLUSIONS AND CONDITIONS OF SUCH POLICIES. AGGREGATE LIMITS SHOWN MAY HAVE BEEN REDUCED BY PAID CLAIMS.

INSR ADD'L LTR	INSRD	TYPE OF INSURANCE	POLICY NUMBER	POLICY EFFECTIVE DATE (MM/DD/YY)	POLICY EXPIRATION DATE (MM/DD/YY)	LIMITS
A		GENERAL LIABILITY	CPA0000707-25	3/6/2008	3/6/2009	EACH OCCURRENCE \$ 1,000,000
		<input checked="" type="checkbox"/> COMMERCIAL GENERAL LIABILITY				DAMAGE TO RENTED PREMISES (Ea occurrence) \$ 250,000
		<input type="checkbox"/> CLAIMS MADE <input checked="" type="checkbox"/> OCCUR				MED EXP (Any one person) \$ 5,000
						PERSONAL & ADV INJURY \$ 1,000,000
						GENERAL AGGREGATE \$ 1,000,000
						PRODUCTS - COM/PROP AGG \$ 1,000,000
						GEN'L AGGREGATE LIMIT APPLIES PER: <input checked="" type="checkbox"/> POLICY <input type="checkbox"/> PROJ. <input type="checkbox"/> LOC.
		AUTOMOBILE LIABILITY				COMBINED SINGLE LIMIT (Ea accident) \$
		<input type="checkbox"/> ANY AUTO				BODILY INJURY (Per person) \$
		<input type="checkbox"/> ALL OWNED AUTOS				BODILY INJURY (Per accident) \$
		<input type="checkbox"/> SCHEDULED AUTOS				PROPERTY DAMAGE (Per accident) \$
		<input type="checkbox"/> HIRED AUTOS				
		<input type="checkbox"/> NON-OWNED AUTOS				
		GARAGE LIABILITY				AUTO ONLY - EA ACCIDENT \$
		<input type="checkbox"/> ANY AUTO				OTHER THAN EA ACC \$
						AUTO ONLY: AGG \$
		EXCESS/UMBRELLA LIABILITY				EACH OCCURRENCE \$
		<input type="checkbox"/> OCCUR <input type="checkbox"/> CLAIMS MADE				AGGREGATE \$
		<input type="checkbox"/> DEDUCTIBLE				\$
		<input type="checkbox"/> RETENTION \$				\$
		WORKERS COMPENSATION AND EMPLOYERS' LIABILITY				WC STATUTORY LIMITS OTHER \$
		ANY PROPRIETOR/PARTNER/EXECUTIVE OFFICER/MEMBER EXCLUDED?				E.L. EACH ACCIDENT \$
		If yes, describe under SPECIAL PROVISIONS below				E.L. DISEASE - EA EMPLOYEE \$
		OTHER				E.L. DISEASE - POLICY LIMIT \$

DESCRIPTION OF OPERATIONS/LOCATIONS/VEHICLES/EXCLUSIONS ADDED BY ENDORSEMENT/SPECIAL PROVISIONS
RE: Sign located at Tommy's Park.

CERTIFICATE HOLDER

(207) 774-2509
City of Portland
Attn: Deb Andrews
389 Congress Street
Portland, ME 04101

CANCELLATION

SHOULD ANY OF THE ABOVE DESCRIBED POLICIES BE CANCELLED BEFORE THE EXPIRATION DATE THEREOF, THE ISSUING INSURER WILL ENDEAVOR TO MAIL 10 DAYS WRITTEN NOTICE TO THE CERTIFICATE HOLDER NAMED TO THE LEFT, BUT FAILURE TO DO SO SHALL IMPOSE NO OBLIGATION OR LIABILITY OF ANY KIND UPON THE INSURER, ITS AGENTS OR REPRESENTATIVES.

AUTHORIZED REPRESENTATIVE
Robin Carlson/BSRK

Robin Carlson

ACORD 25 (2001/08)

INS025 (0108) 08a

© ACORD CORPORATION 1988

Page 1 of 2

IMPORTANT

If the certificate holder is an ADDITIONAL INSURED, the policy(ies) must be endorsed. A statement on this certificate does not confer rights to the certificate holder in lieu of such endorsement(s).

If SUBROGATION IS WAIVED, subject to the terms and conditions of the policy, certain policies may require an endorsement. A statement on this certificate does not confer rights to the certificate holder in lieu of such endorsement(s).

DISCLAIMER

The Certificate of Insurance on the reverse side of this form does not constitute a contract between the issuing insurer(s), authorized representative or producer, and the certificate holder, nor does it affirmatively or negatively amend, extend or alter the coverage afforded by the policies listed thereon.

Guided Walking Tours of Portland

July 1 through September 30

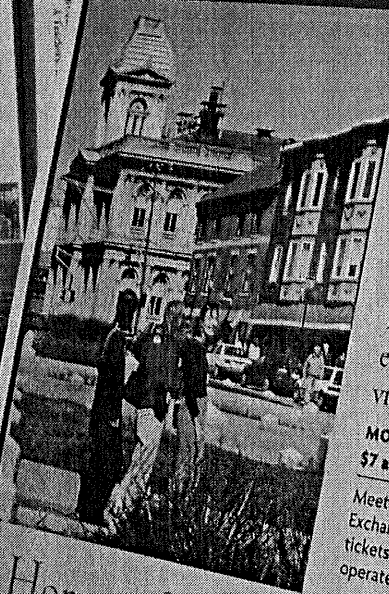

Historic Old Port

From 18th century landmarks to 21st century architecture; Portland's maritime roots and economic vitality make this vibrant downtown truly unique.

MONDAY - SATURDAY AT 10:30 AM
\$7 adults / under 16 free with adult

Meet in Tommy's Park at the corner of Exchange and Middle streets to purchase tickets at the Visitor Information booth operated by Portland's Downtown District.

Homes of Portland's Golden Age (1800-1860)

Magnificent mansions, churches, and streetscapes provide a glimpse of history.

FRIDAYS AT 10:30 AM
\$7 adults / under 16 free with adult

Meet at the Portland Museum of Art
7 Congress Square, Portland (774-5561)

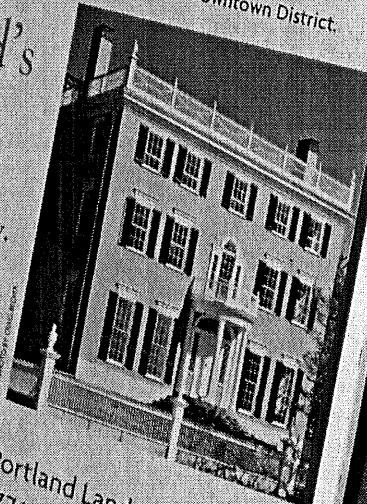

Presented by Greater Portland Landmarks
For more information: 774-5561
www.portlandlandmarks.org

Guided Walking Tours of Portland

July 1 through September 30

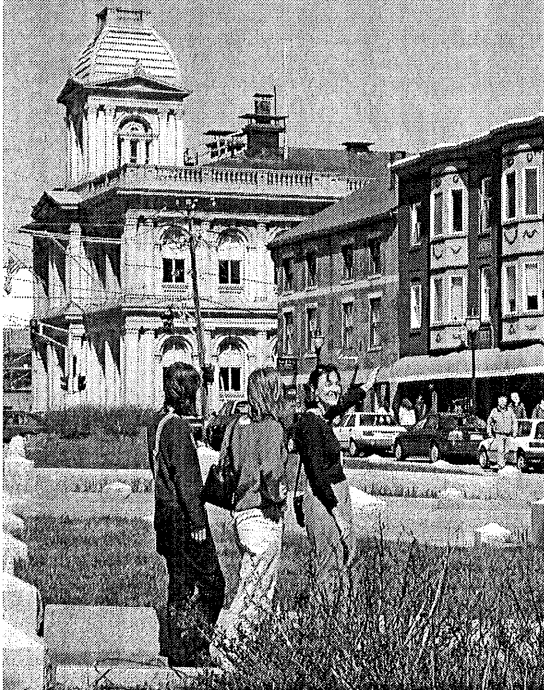

Historic Old Port

From 18th century landmarks to 21st century architecture; Portland's maritime roots and economic vitality make this vibrant downtown truly unique.

MONDAY – SATURDAY AT 10:30 AM
\$7 adults / under 16 free with adult

Meet in Tommy's Park at the corner of Exchange and Middle streets to purchase tickets at the Visitor Information booth operated by Portland's Downtown District.

Homes of Portland's Golden Age (1800-1860)

Magnificent mansions, churches, and streetscapes provide a glimpse of history.

FRIDAYS AT 10:30 AM
\$7 adults / under 16 free with adult

Meet at the Portland Museum of Art
7 Congress Square, Portland (774-5561)



PHOTO BY CRAIG BEYER

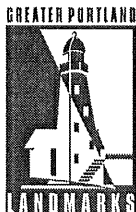

Presented by Greater Portland Landmarks
For more information: 774-5561
www.portlandlandmarks.org

*A-Frame
Sidewalk Sandwich Board, 20" X 36", wood and plastic, no illumination, to be placed on sidewalk in
Tommy's Park near visitor information kiosk, horizontal chain braces, placed inside kiosk when closed.*