

# Neokraft SIGN S

Neokraft Signs Inc.  
686 Main Street  
Lewiston, Maine 04240  
Telephone: 207.782.9654  
Facsimile: 207.782.0009  
1.800.339.2258  
<http://www.neokraft.com>

Custom Sign Fabrication

These plans are the exclusive property of Neokraft Signs, Inc. and are the result of the original work of its employees. They are submitted to Neokraft's client for the sole purpose of consideration of whether to purchase these plans or to purchase from Neokraft a sign manufactured according to these plans.

Distribution or exhibition of these plans to anyone other than employees of said client, or use of these plans to construct a sign similar to the one embodied herein, is expressly forbidden. In the event that such exhibition or construction occurs, Neokraft expects to be reimbursed \$1500 in compensation for time and effort entailed in creating these plans.

## Press Hotel ML020857

### PERMIT

|              |                     |
|--------------|---------------------|
| Location:    | 119 Exchange Street |
|              | Portland, Maine     |
| Drawing No.: | 3 of 9              |
| Drawn by:    | DS Rep.: RM         |
| Date:        | 10.10.2014          |
| Lead No.:    | ML020857            |
| Gen Ref.:    |                     |

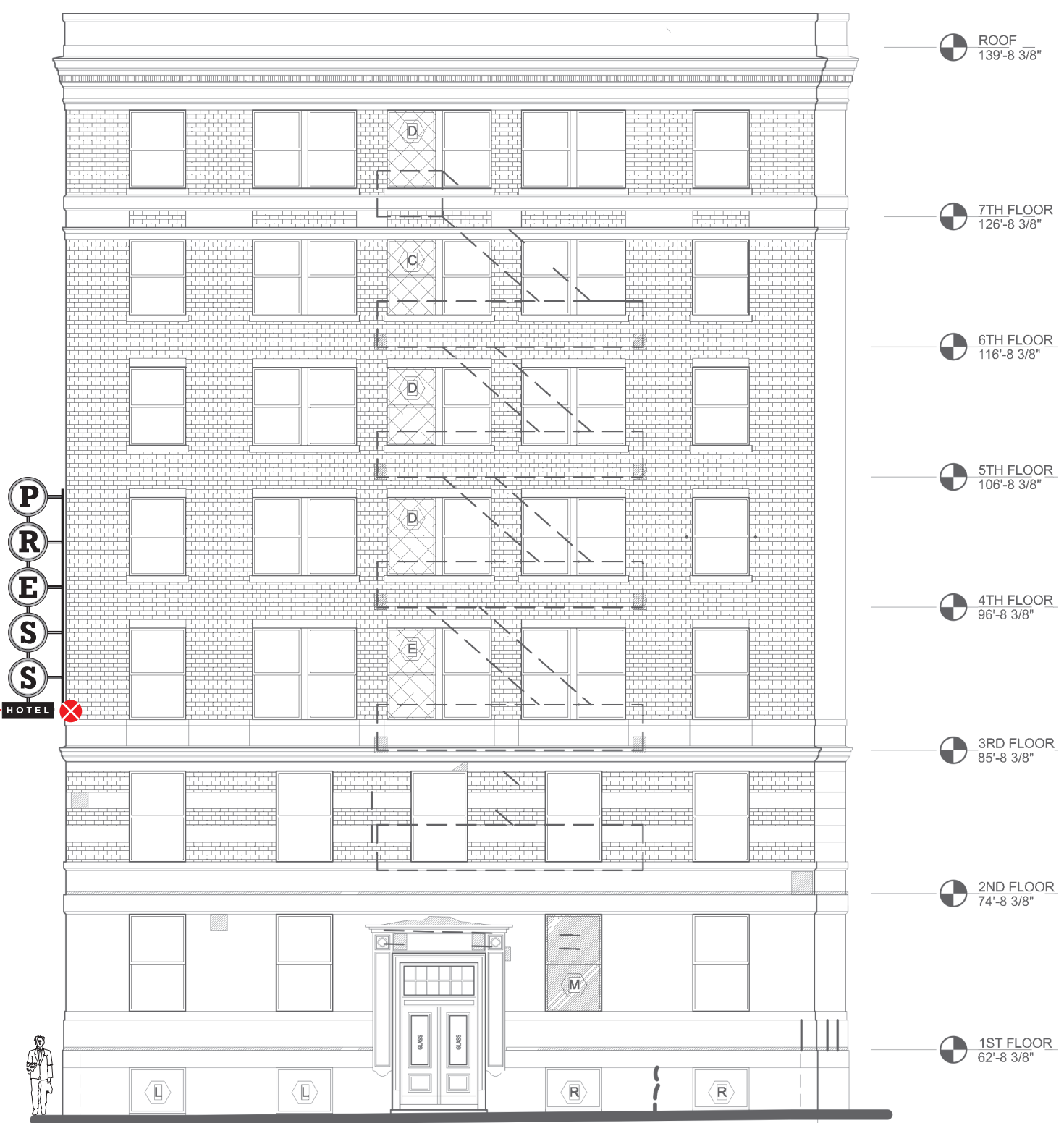

**SIGN ①**  
BOTTOM OF SIGN TO ALIGN WITH  
BOTTOM OF 3rd FLOOR WINDOWS

ELECTRICAL PENETRATION THRU WALL,  
CENTERED IN CABINET

A2.03 1  
**FEDERAL STREET ELEVATION**  
SCALE: 3/32" = 1'-0" (1) REQUIRED