

A REMOVALS PLAN SCALE: 1/4" = 1'-0"

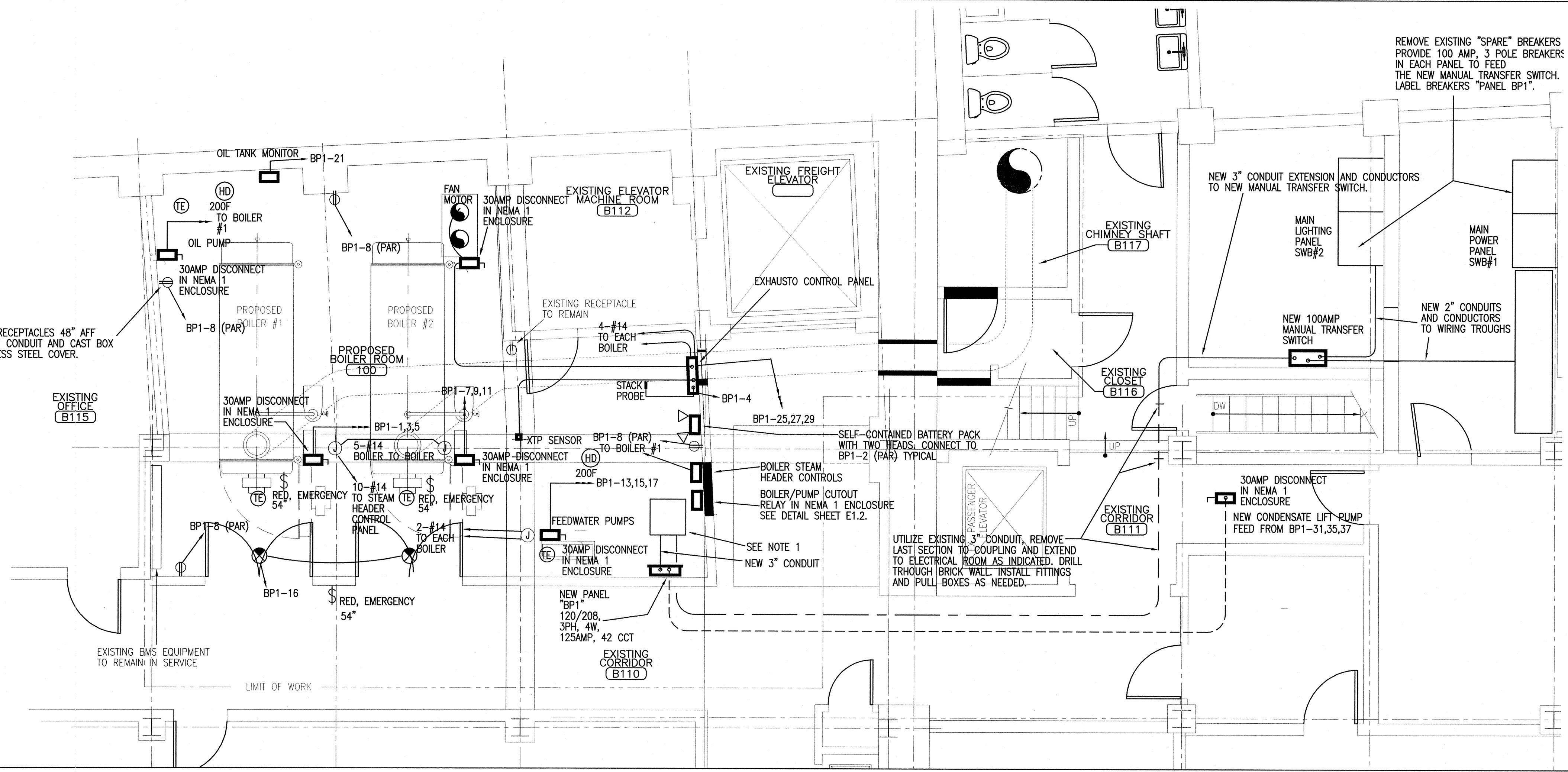

B NEW WORK POWER AND SYSTEMS PLAN SCALE: 1/4" = 1'-0"

CWS Architects
 434 Cumberland Avenue
 Portland, ME 04101
 Phone: (207) 774-4441
 Fax: (207) 774-4016
 www.CWSarch.com

STATE OF MAINE
 RICHARD A. NABEAU
 NO. 10553
 REGISTERED PROFESSIONAL ENGINEER
 11-15-05

BOILER REPLACEMENT RENOVATIONS
 390 CONGRESS STREET
 PORTLAND, MAINE 04104

BLETHEN MAINE PAPERS
 390 CONGRESS STREET
 PORTLAND, MAINE 04104
 (207) 828-8125

REVISIONS:

Date:	Description:

Drawing Title:
REMOVALS AND NEW WORK ELECTRICAL PLANS
 Scale: 1/4" = 1'-0"
 Date: FOR PERMIT 11/15/05
 N&I Proj. No.: 25981E001

Drawing Number:
E1.1