

NAME LICENSE # 102
 GENERAL CONTRACTOR ON RECORD:
 WRIGHT RYAN CONSTRUCTION
 10 DANFORTH STREET PORTLAND, ME
 P.M. ALISSA PARKER 207-773-6022
 P.S. ANDREW COLLINS

SPECIAL APPLICATIONS:
 FIRE CALK SPRINKLER PENETRATION THROUGH STAYED WALLS
 PENETRANT HEADS CENTER OF ACT.

LEGEND:
 ○ NEW PIPE RISER UP OR DOWN
 ○ PROPOSED DRAIN PIPE
 ○ PROPOSED CHVC PIPE
 ○ SYSTEM RISER
 ○ HYDRAULIC CALC. POINT

DESIGN & SYSTEM NOTES:
 ALL PIPING SHALL BE SCHEDULE 40 UNLESS OTHERWISE NOTED.
 ALL PIPING SHALL BE SCHEDULE 40 UNLESS OTHERWISE NOTED.
 ALL PIPING SHALL BE SCHEDULE 40 UNLESS OTHERWISE NOTED.
 ALL PIPING SHALL BE SCHEDULE 40 UNLESS OTHERWISE NOTED.

REVISIONS:
 NO. DATE DESCRIPTION
 2 5-13-14 NEW H2O INFO
 DATE: APRIL 2, 2014
 DESIGNER: ED POULIN (RMS 515)
 CHECKER: J. L. FOSS
 LOCATION:
 119 EXCHANGE STREET
 PORTLAND, ME
 DRAWING TITLE:
 THE PRESS HOTEL
 1ST & 2ND FLOOR
 (ZONE 1 & 2)
 FIRE PROTECTION PLAN
 (NFPA 13 2010ed.)
 DRAWING NO.:
 FP-02

CPVC CURING TIMES

FOR TFP-400, TFP-500
 WCTAULIC #899 & SPEARS FS-5
 200 PSI (MAXIMUM) TEST PRESSURE

PIPE SIZE (INCHES)	AMBIENT TEMPERATURE DURING CURE PERIOD	TEST PERIOD
1/2"	40-110°F	40-110°F
3/4"	40-110°F	40-110°F
1"	40-110°F	40-110°F
1-1/4"	15 HR.	120 HR.
1-1/2"	15 HR.	120 HR.
2"	36 HR.	36 HR.
2-1/2"	8 HR.	172 HR.
3"	8 HR.	172 HR.

NOTE: FOR THESE SIZES, THE SOLVENT CEMENT CAN BE APPLIED AT TEMPERATURES BELOW 32°F. HOWEVER, THE SPRINKLER SYSTEM ABOVE AND AROUND CURE PERIOD FOR THE ABOVE RECOMMENDATIONS FIRST TO PRESSURE TESTING.

CPVC HANGING NOTES

CPVC MAXIMUM SUPPORT SPACING (FT)

PIPE SIZE	NOMINAL PIPE SIZE	1-1/2"	2"	2-1/2"	3"
HANGER SPACING	5'-7/2"	6'	6'-1/2"	6'	10'

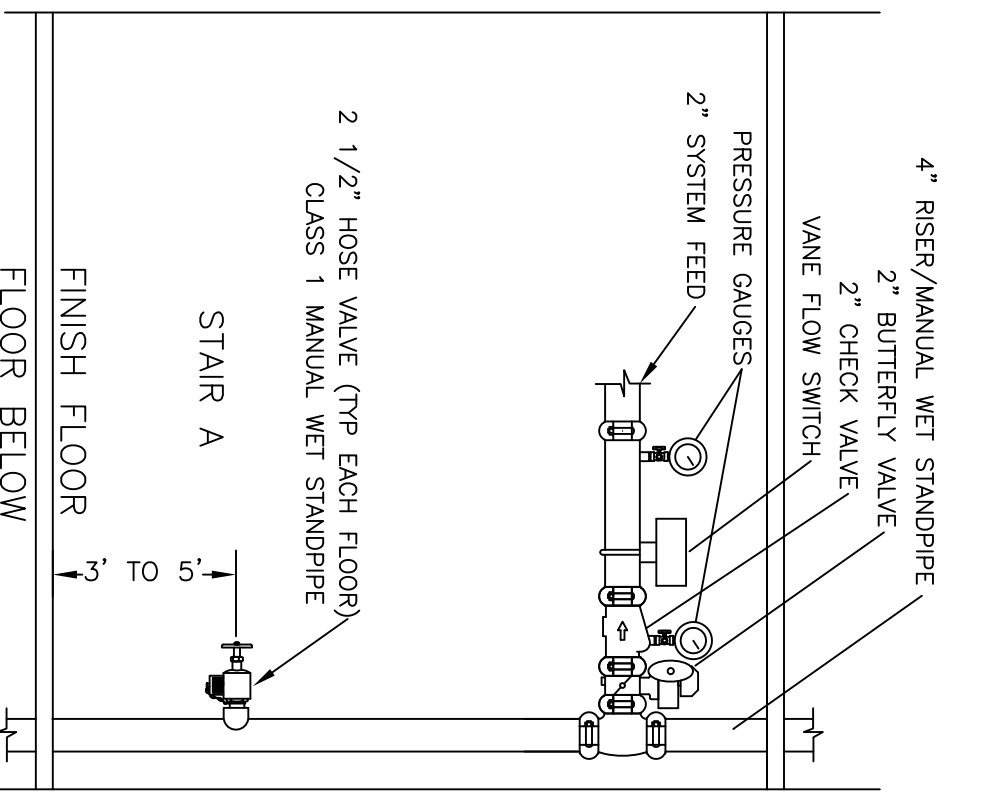

ZD ZONE RISER DETAIL
 SCALE: N.T.S.

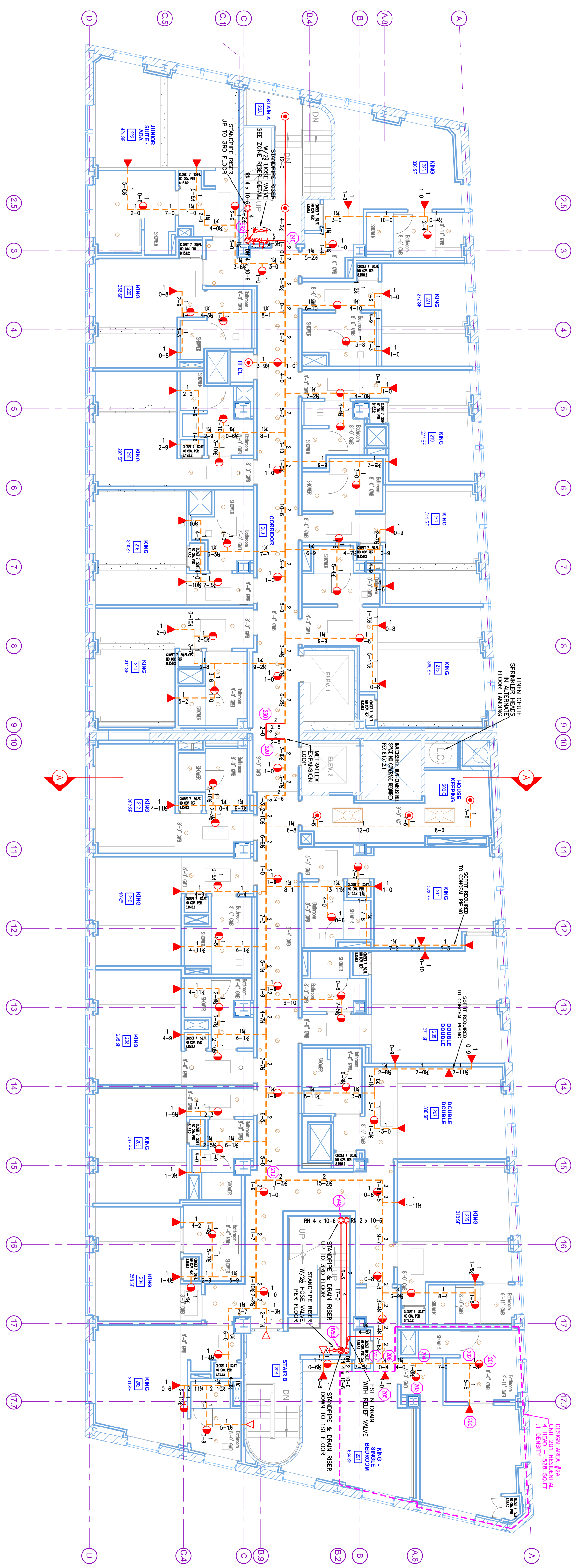

DESIGN AREA NUMBER 2A*
 HYDRAULIC DESIGN CRITERIA
 TOTAL PROTECTED AREA: 9,200 SQ.FT.
 AREA OF OPERATION: 528-50 FT.
 DESIGN: 1.5% HOSE DEMAND PER 100 GPM
 HEAD SPRINKLER: 22.5 PSIG, 17' X 14"
 SYSTEM RATED: INSTANTANEOUS 400 GPM
 SYSTEM MAPPING: 22-PSI

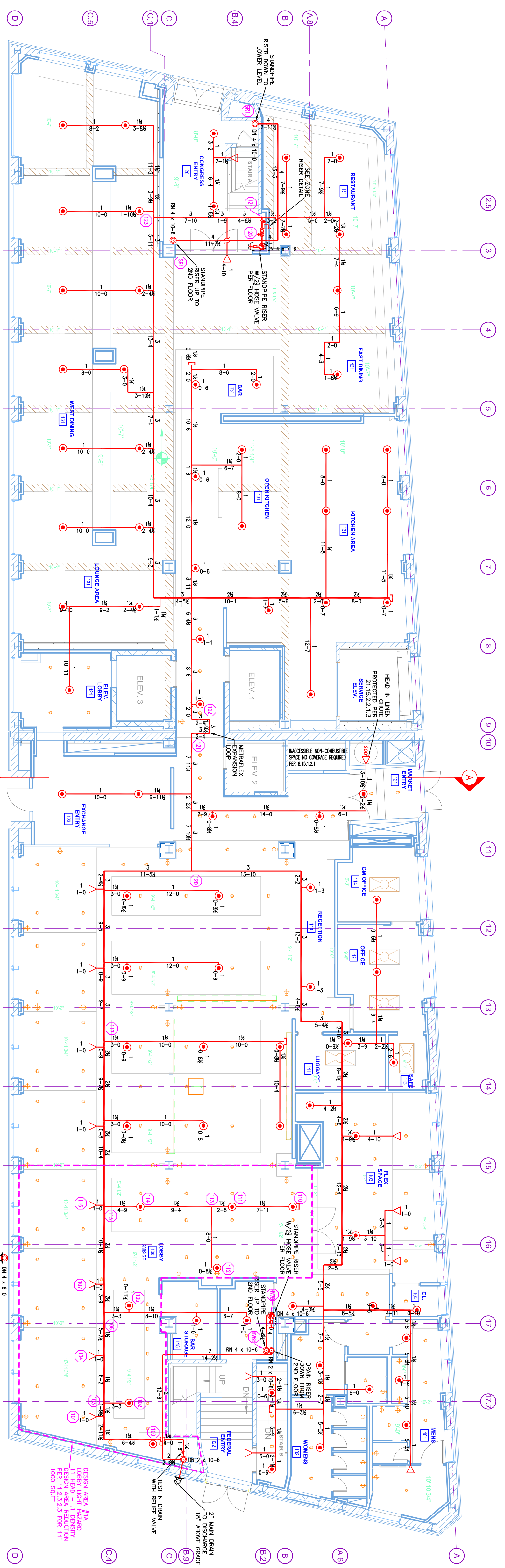

DESIGN AREA NUMBER 1A*
 HYDRAULIC DESIGN CRITERIA
 TOTAL PROTECTED AREA: 9,500 SQ.FT.
 AREA OF OPERATION: 528-50 FT.
 DESIGN: 1.5% HOSE DEMAND PER 100 GPM
 HEAD SPRINKLER: 22.5 PSIG, 17' X 14"
 SYSTEM RATED: INSTANTANEOUS 400 GPM
 SYSTEM MAPPING: 22-PSI

SECTION 'A'
 SCALE 3/32" = 1'-0"

