

B BASEMENT FLOOR PLAN
SCALE: 1/8" = 1'-0"

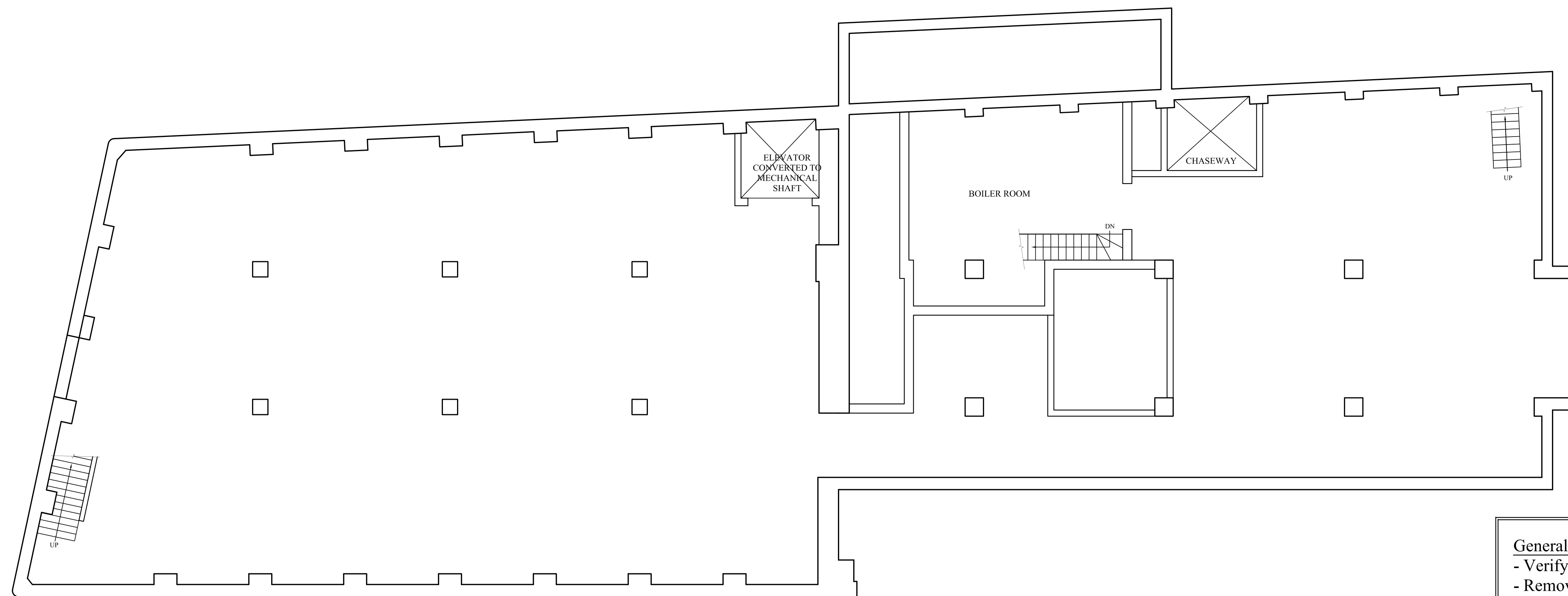

SB SUB BASEMENT FLOOR PLAN
SCALE: 1/8" = 1'-0"

- General Note:**
- Verify in field location and layout of interior walls.
 - Remove all non-structural interior partitions.
 - Stairs, Elevators and Mechanical Rooms to remain.
 - Remove all hung ceilings.
 - Remove carpeting.
 - Bathrooms and plumbing fixtures to be demo'd. All piping to be removed and capped at lower level.
 - Electrical demo'd back to panel boxes.
 - Piping and equipment from previous heating system to be removed.
 - Consult owner before demoing any decorative walls/floors/ceilings.

Project:
**PRESS HERALD OFFICE
BUILDING**
390 CONGRESS STREET
PORTLAND, MAINE

Date: 24 June 2010
Scale: 1/8" = 1'-0"
**SUB BASEMENT AND
BASEMENT DEMO**

A0