

**SECTION @ FLEX SPACE
1 BANQUETTE & SHELVING**
1" = 1'-0"

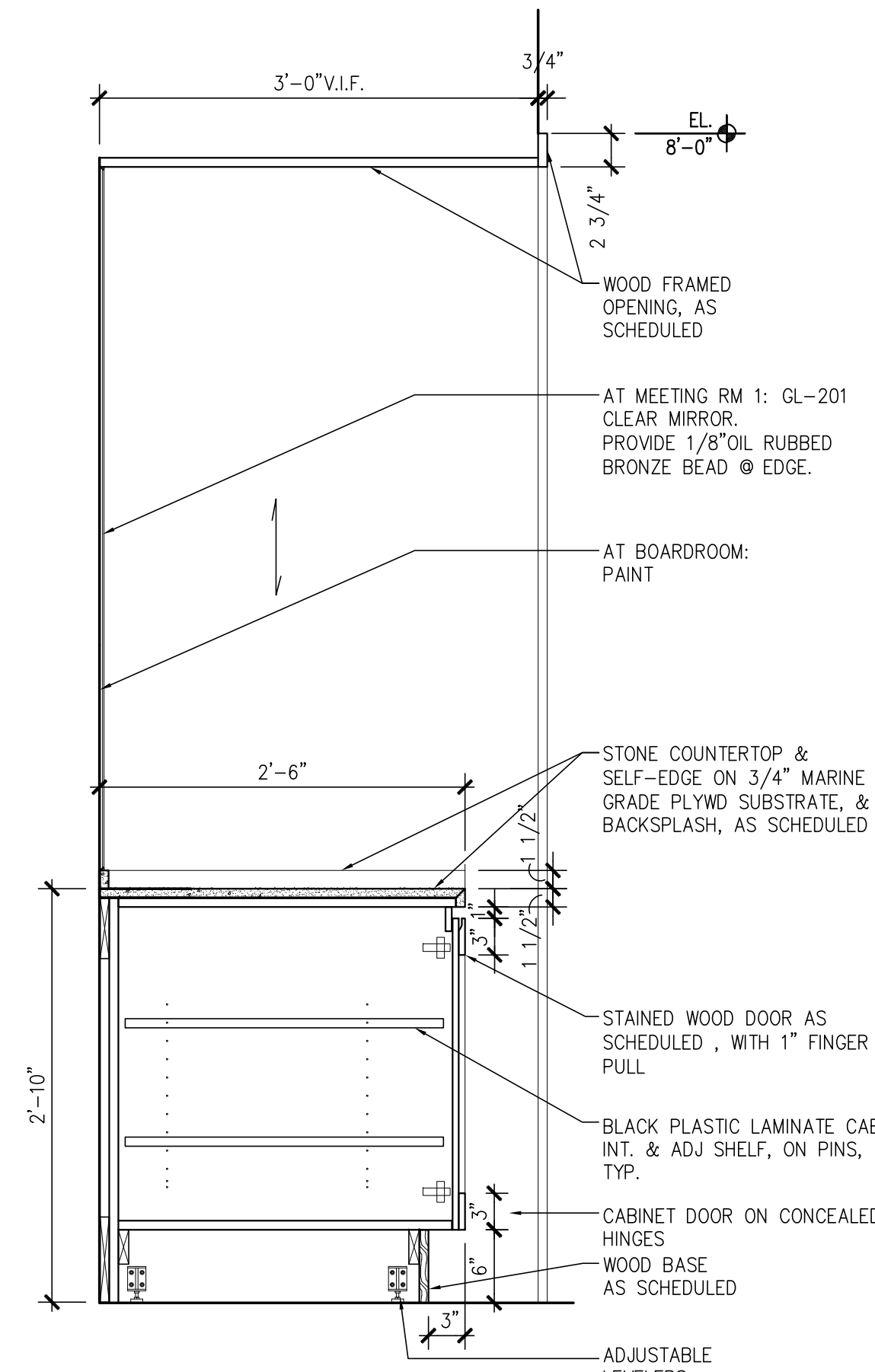

**MILLWORK SECTION-
2 MEETING RM 1 & BOARDRM**
1" = 1'-0"

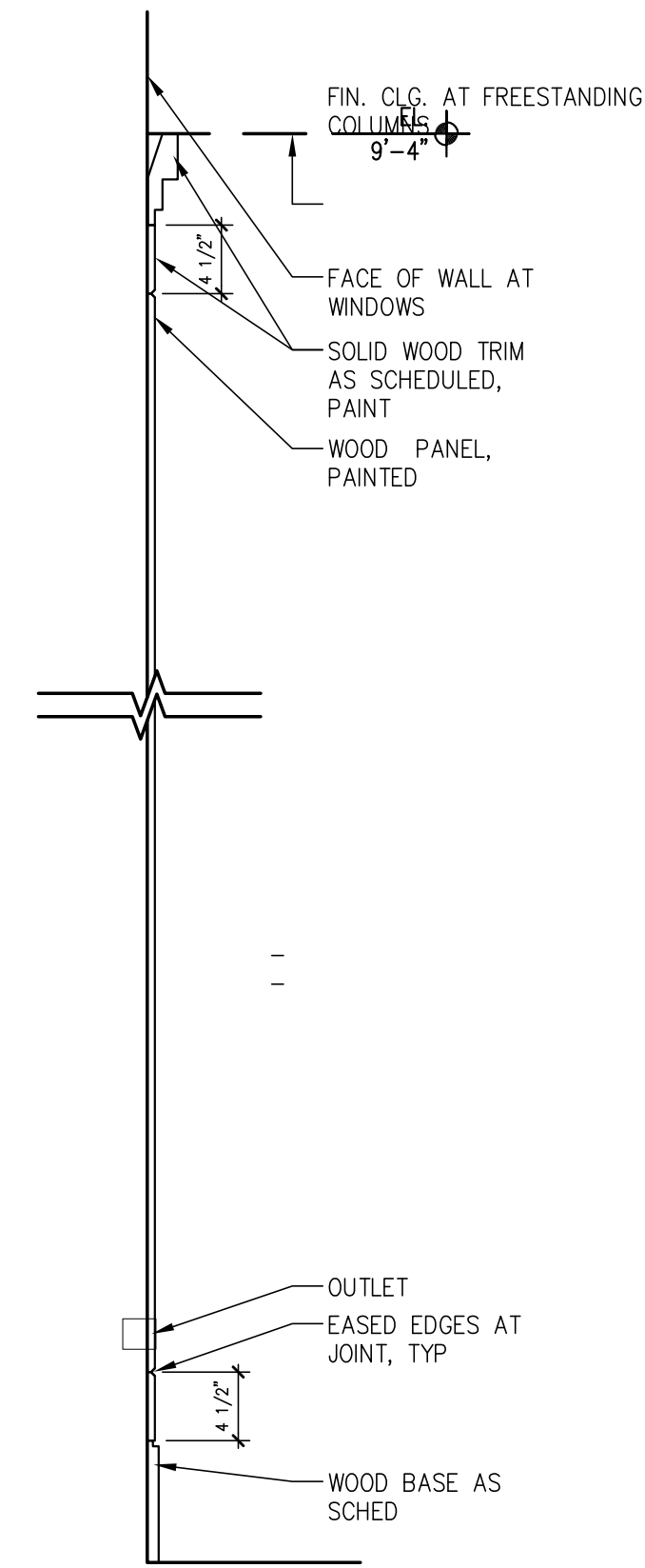

**SECTION @ TYP.
3 COLUMN MILLWORK**
1" = 1'-0"

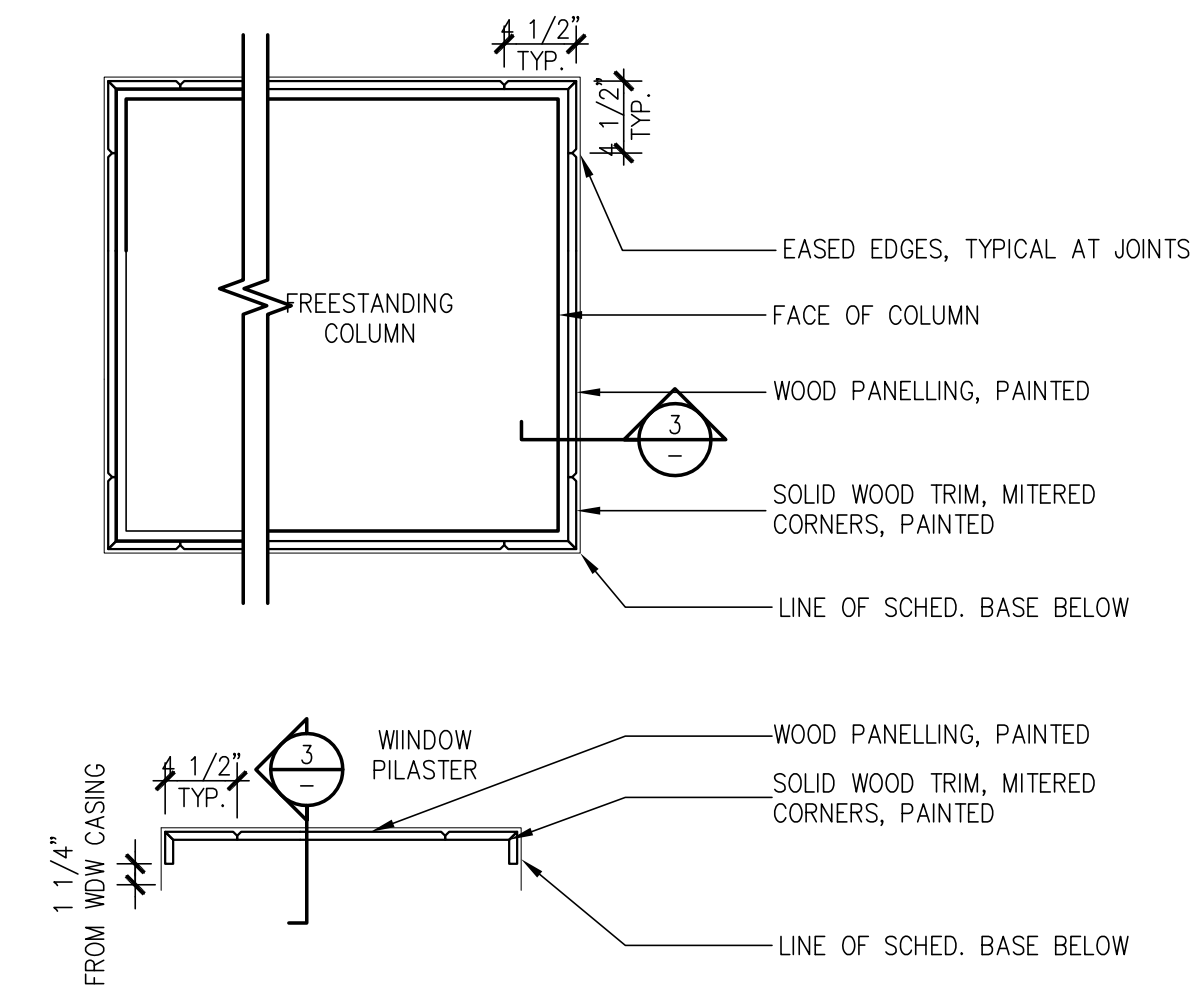

**PLAN DETAIL @ TYP.
4 COLUMN MILLWORK**
1" = 1'-0"

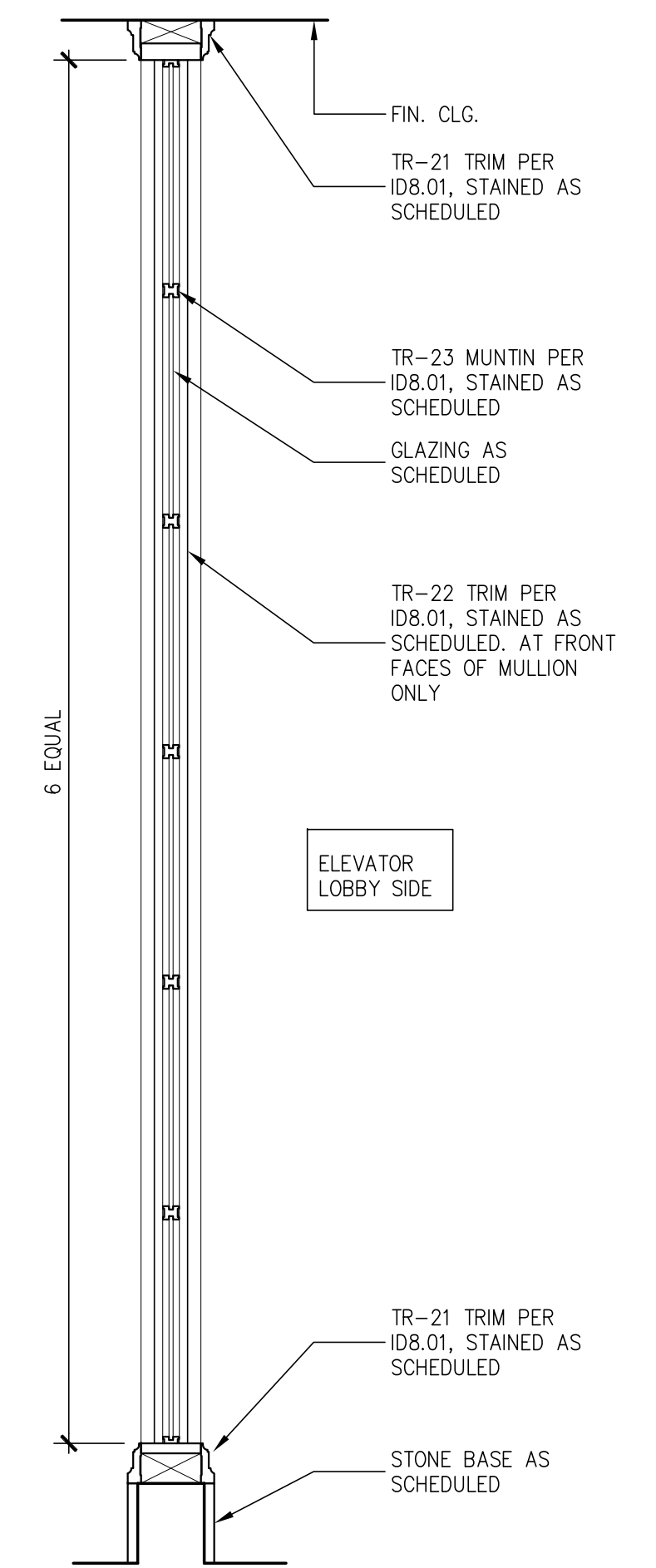

**SECTION @
5 ENTRY GLASS WALL**
1" = 1'-0"

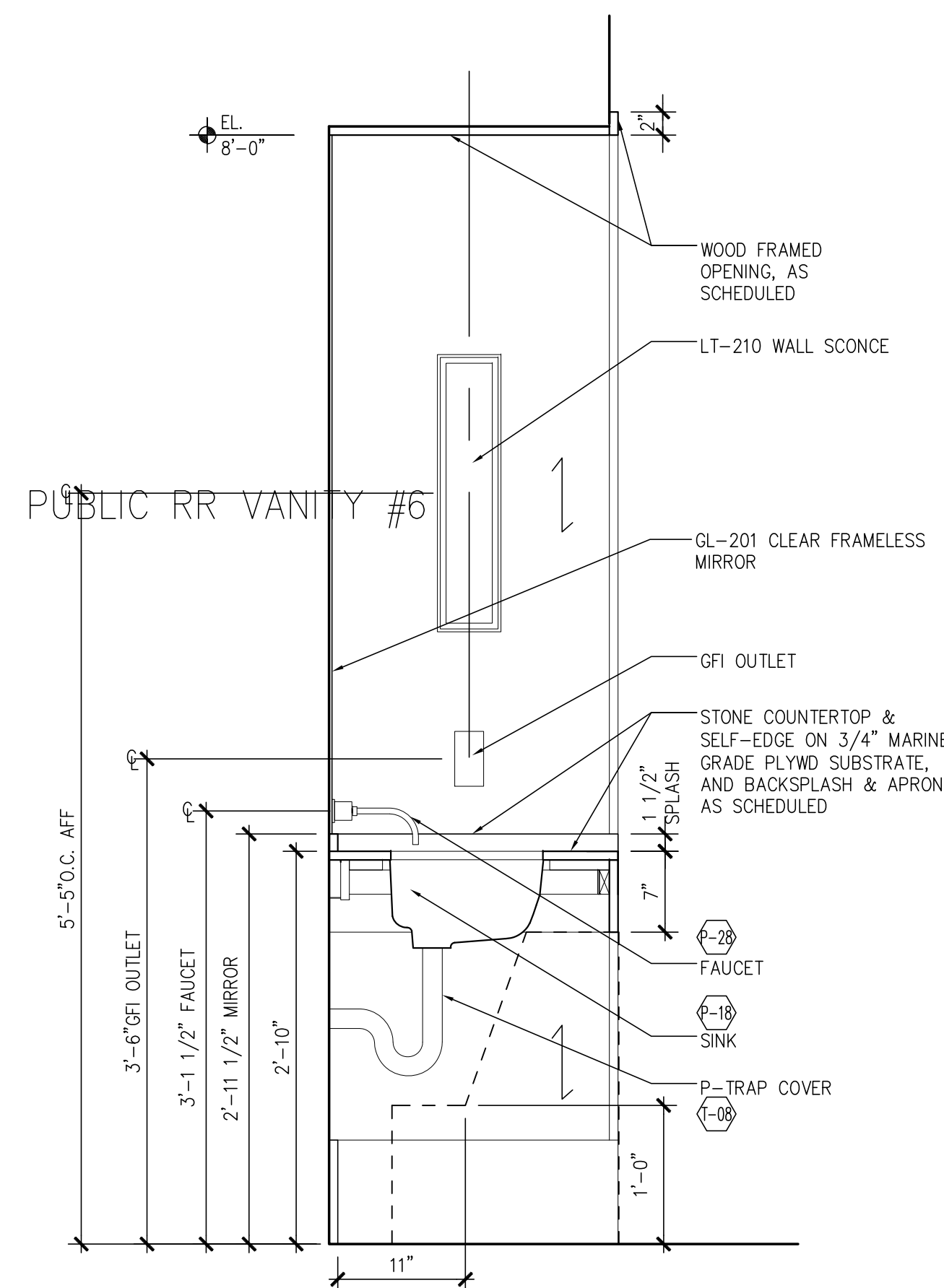

**SECTION @ TYPICAL
6 PUBLIC RESTROOM VANITY**
1" = 1'-0"

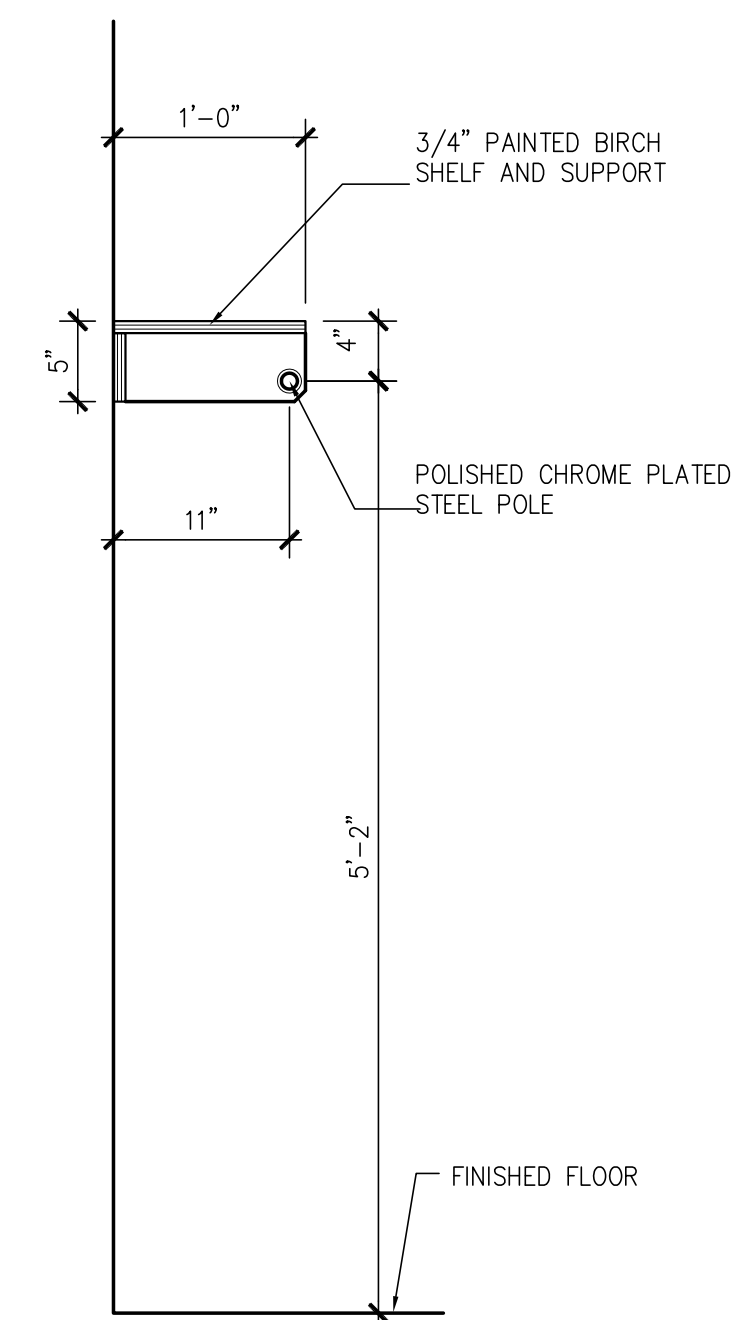

**SECTION @ COAT RM
7 CLOTHES POLE & SHELF**
1" = 1'-0"

Prepared For:		119 Development, LLC		P.O. Box 7468 Portland, ME 04112										
Consultant:		STONEHILL & TAYLOR ARCHITECTS AND PLANNERS		31 W. 27th Street New York, NY 10001 (212) 226-8898 Fax (212) 941-1874										
Architect:		ARCHETYPE architects		48 Union Wharf Portland, Maine 04101 (207) 772-6022 Fax (207) 772-4056										
Project:		Press Hotel		119 Exchange St. Portland, ME 04101										
Revisions:		<table border="1"> <tr> <td>1</td> <td>13-07-01</td> <td>30% Marriott Submission</td> </tr> <tr> <td>2</td> <td>03-09-09</td> <td>60% Marriott Sub. & Pric</td> </tr> <tr> <td>3</td> <td>13-10-14</td> <td>Issue for Bid & Marriott Revv</td> </tr> </table>				1	13-07-01	30% Marriott Submission	2	03-09-09	60% Marriott Sub. & Pric	3	13-10-14	Issue for Bid & Marriott Revv
1	13-07-01	30% Marriott Submission												
2	03-09-09	60% Marriott Sub. & Pric												
3	13-10-14	Issue for Bid & Marriott Revv												
Date:	06 SEPT, 2013	Scale:	AS NOTED	INTERIOR DETAILS/ MILLWORK										
ID-8.06														