

10 BATHROOM ELEVATION  
3/8" = 1'-0"

9 BATHROOM ELEVATION  
3/8" = 1'-0"

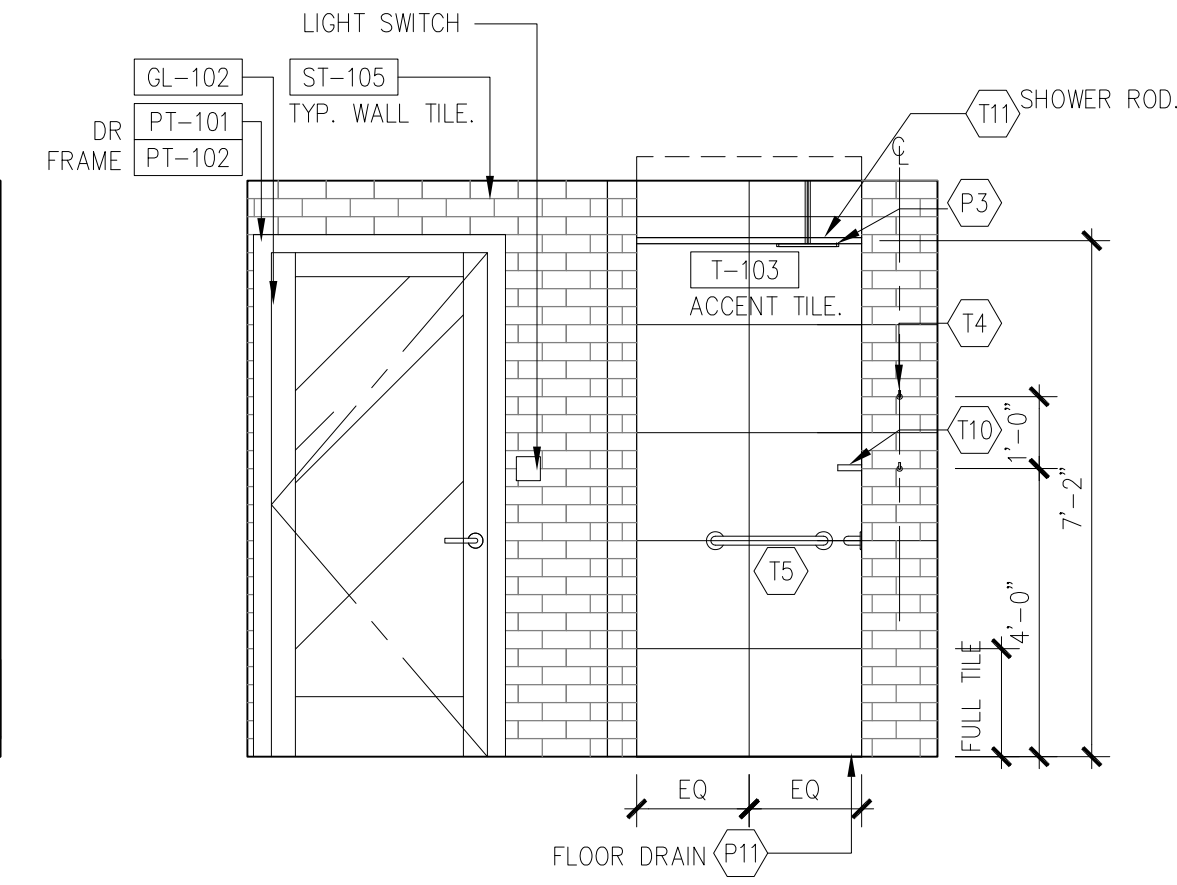

8 BATHROOM ELEVATION  
3/8" = 1'-0"

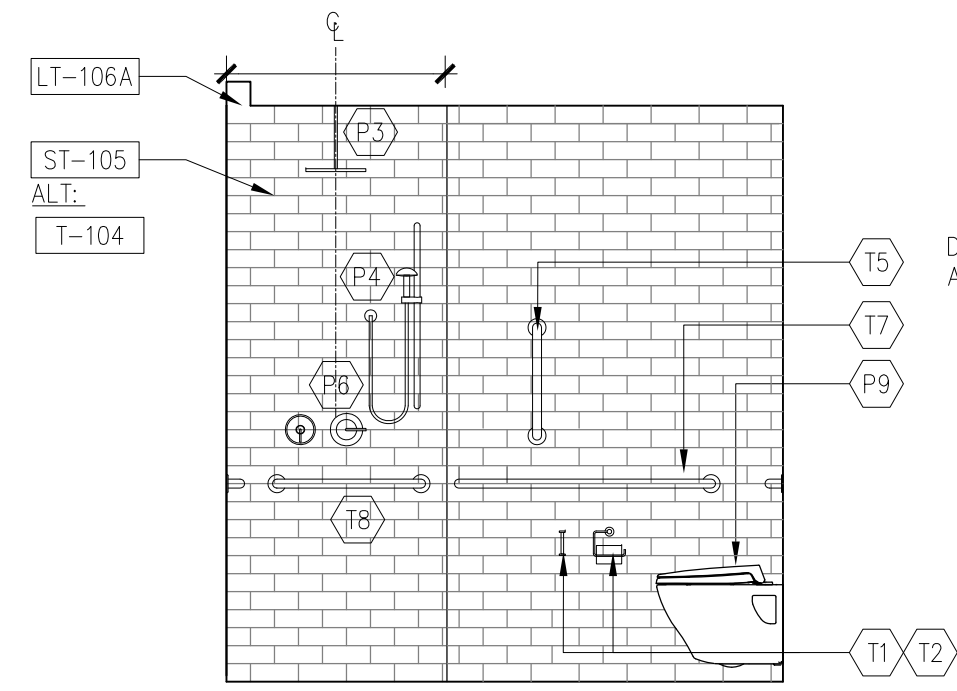

7 BATHROOM ELEVATION  
3/8" = 1'-0"

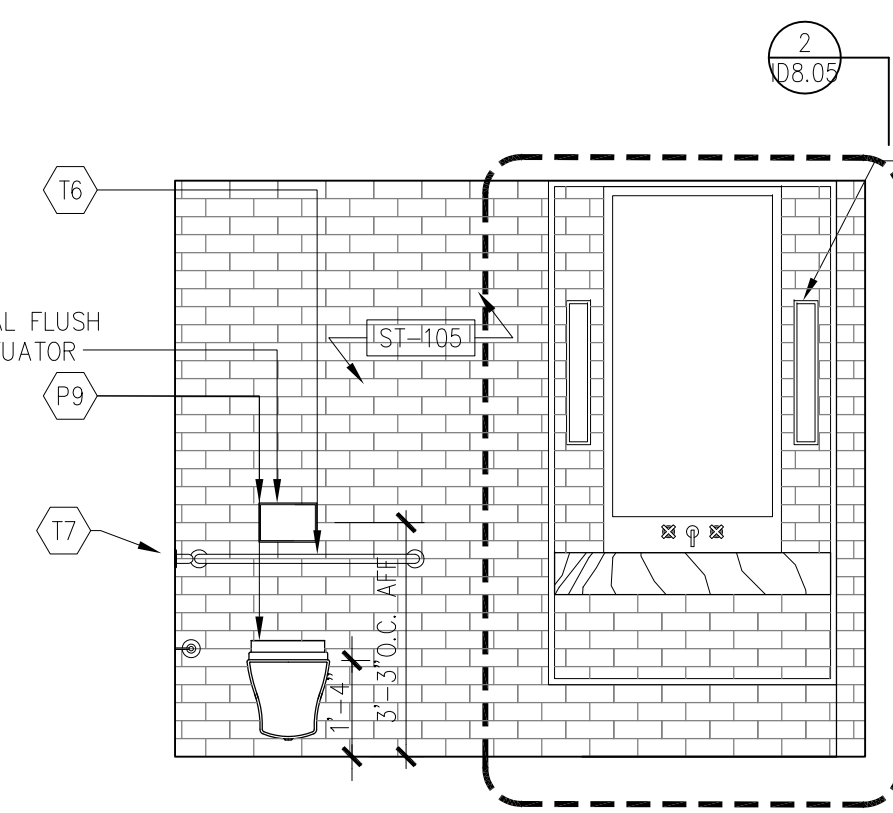

6 BATHROOM ELEVATION  
3/8" = 1'-0"

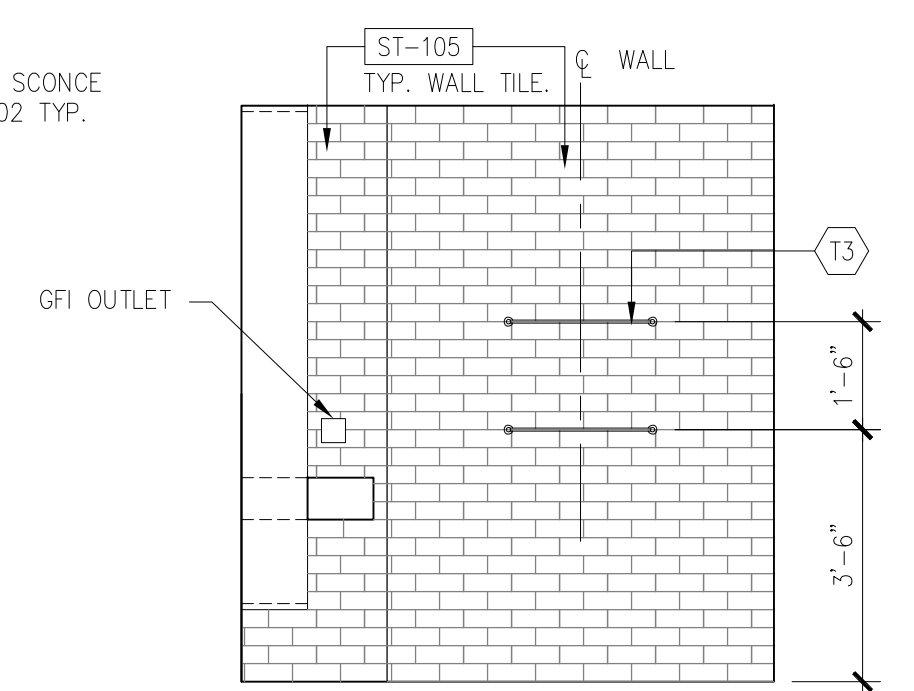

5 BATHROOM ELEVATION  
3/8" = 1'-0"

NOTE: SEE SHEET ID-8.05 FOR ADA MTC. HTS.

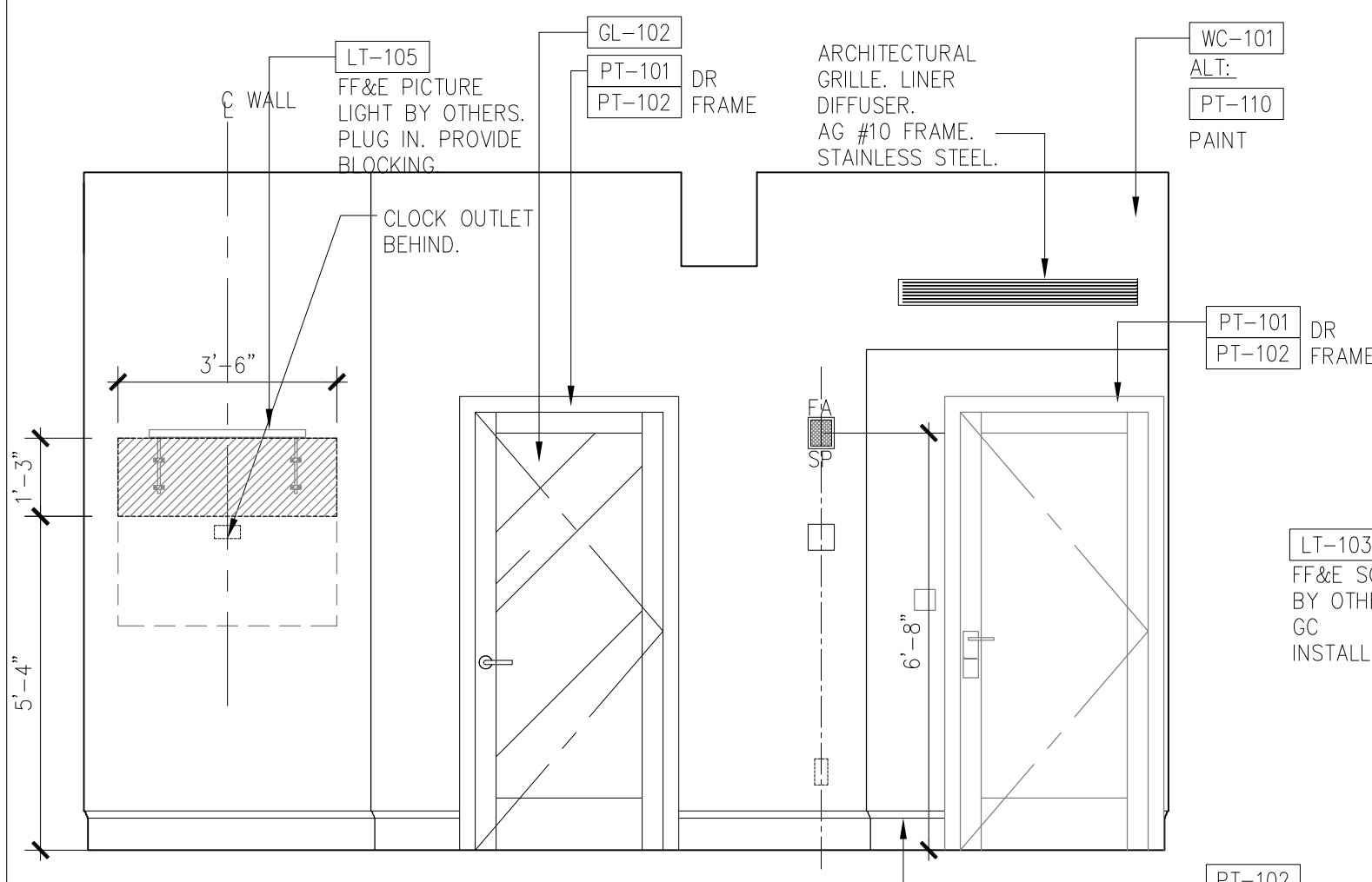

4 BEDROOM ELEVATION  
3/8" = 1'-0"

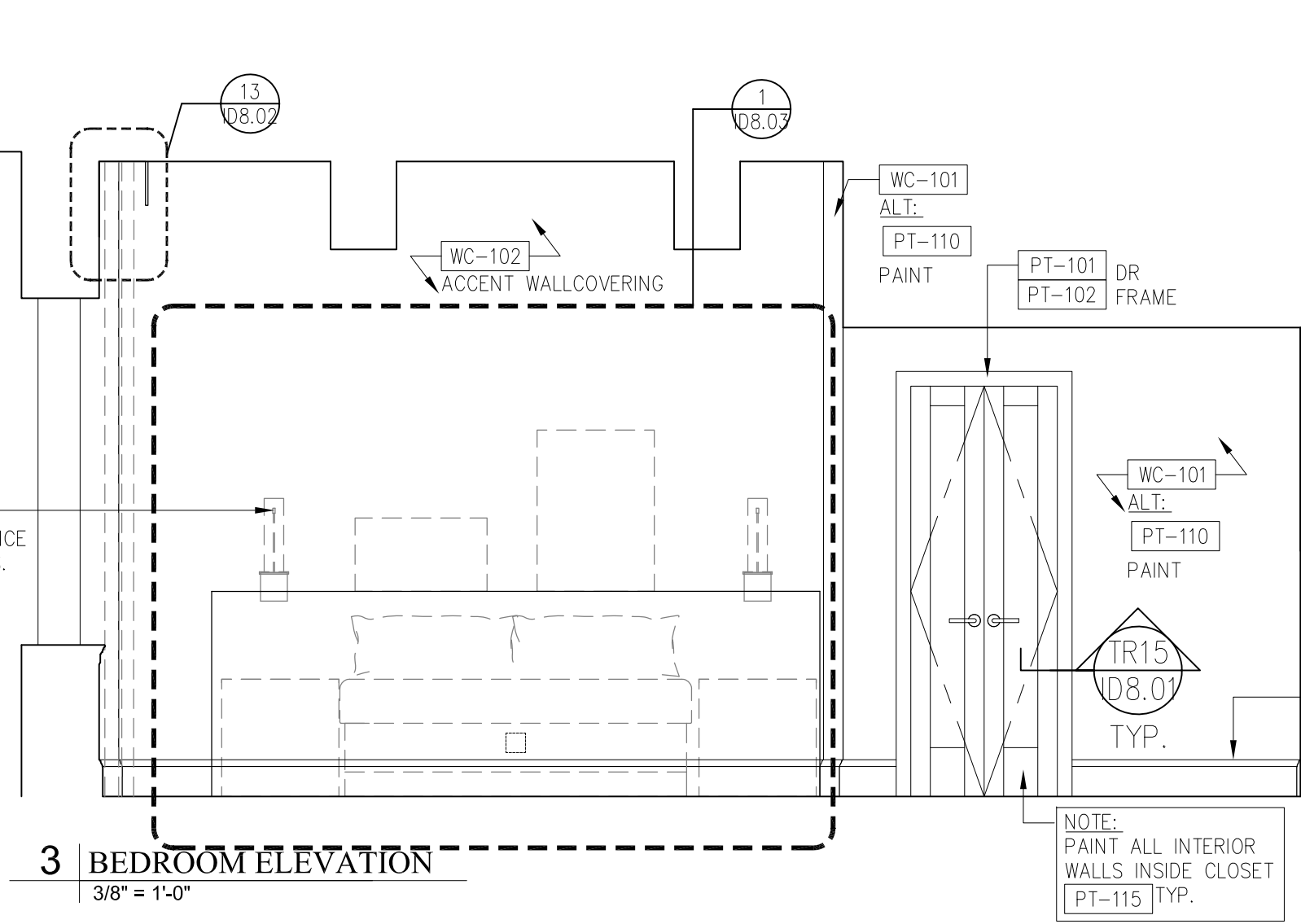

3 BEDROOM ELEVATION  
3/8" = 1'-0"

NOTE: PAINT ALL INTERIOR WALLS INSIDE CLOSET (PT-115) TYP.

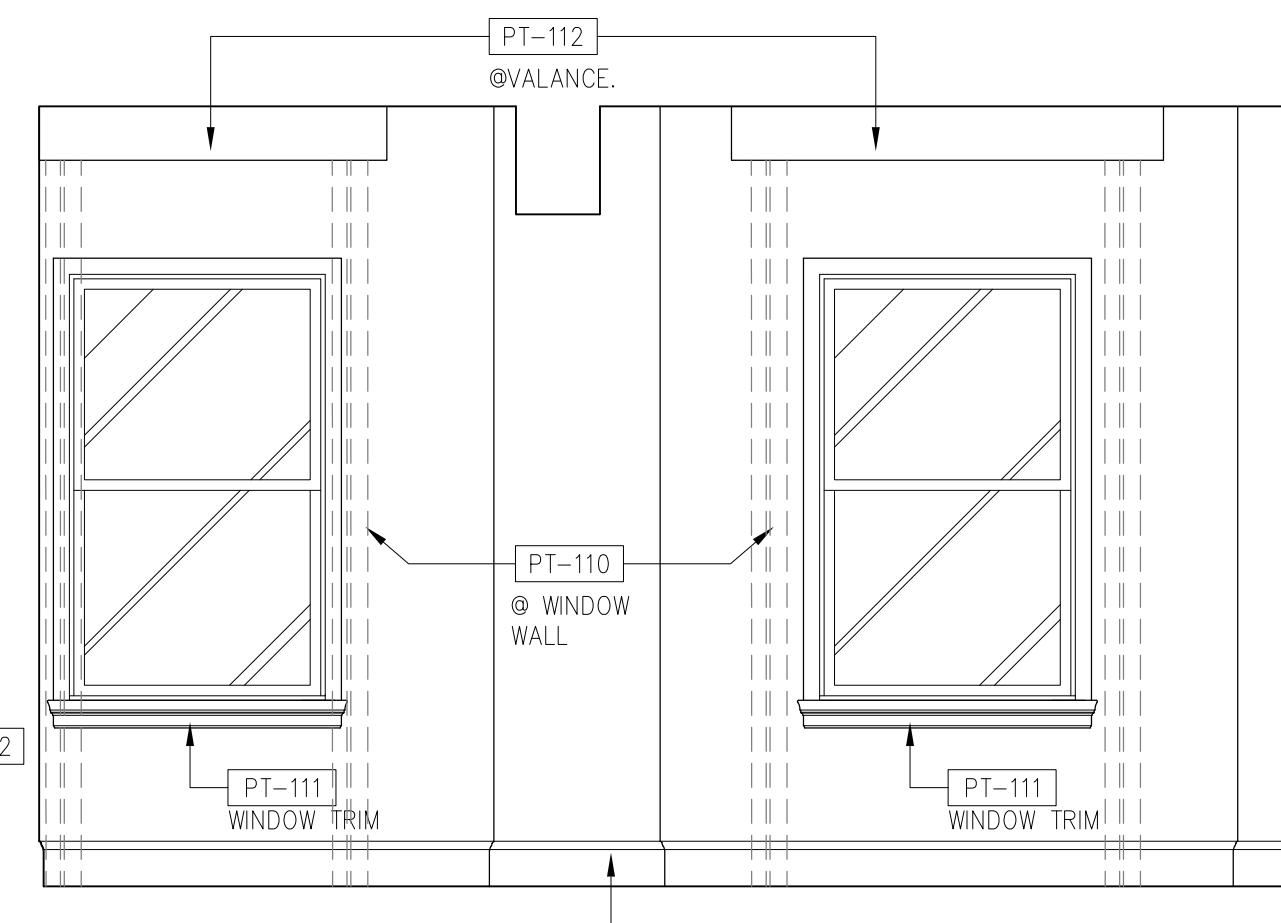

2 BEDROOM ELEVATION  
3/8" = 1'-0"

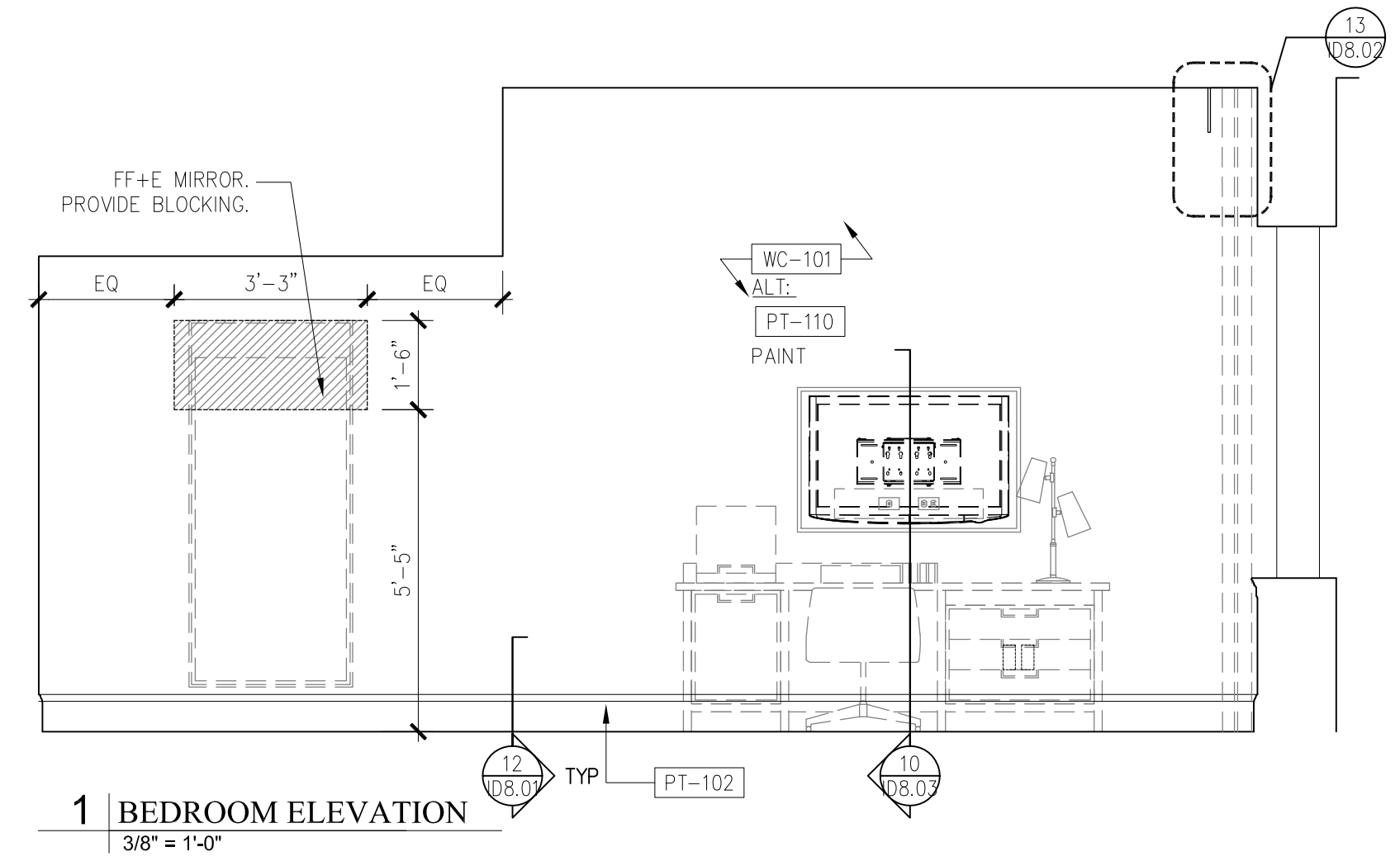

1 BEDROOM ELEVATION  
3/8" = 1'-0"

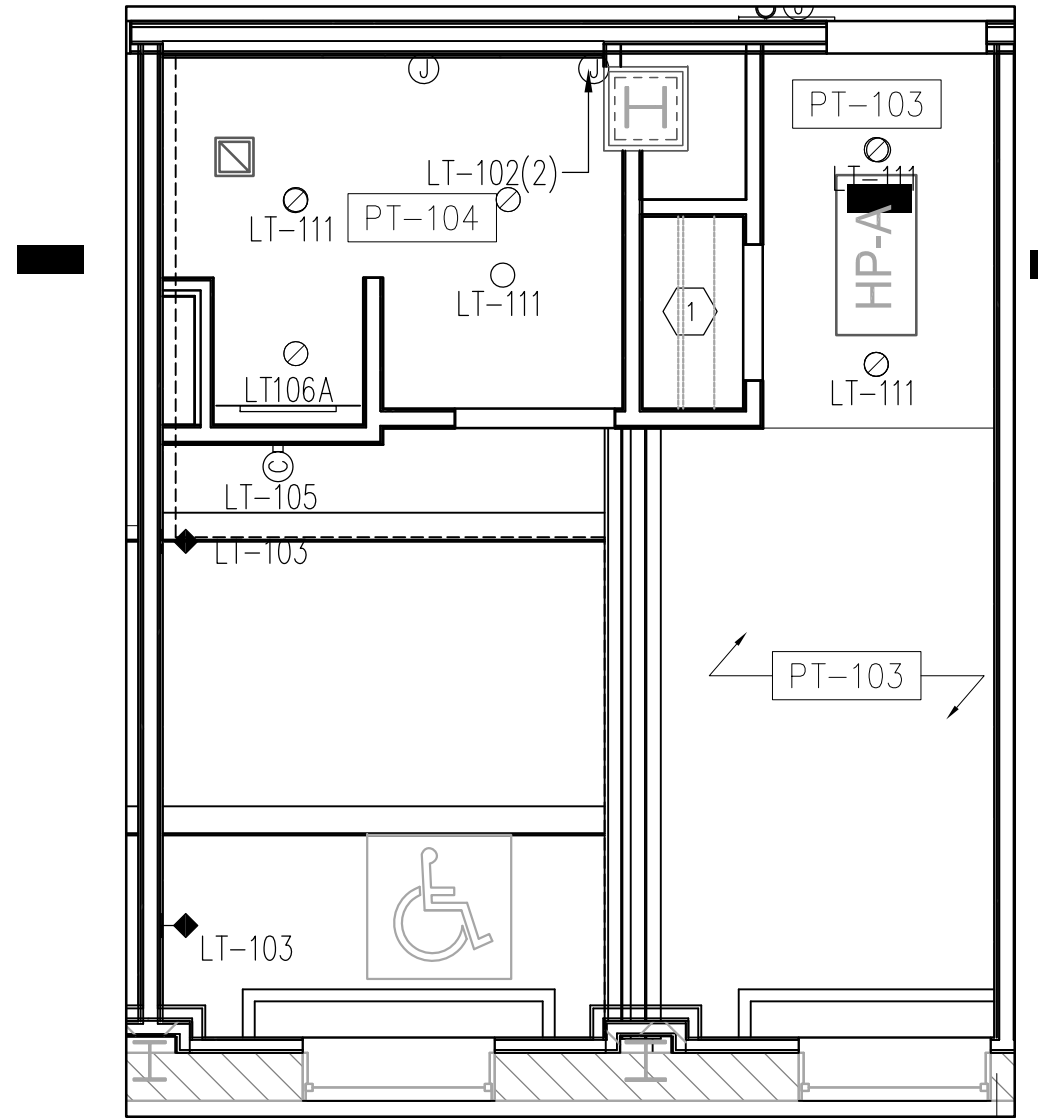

21 ROOM TYPE A-ADA REFLECTED CEILING PLAN  
1/4" = 1'-0"

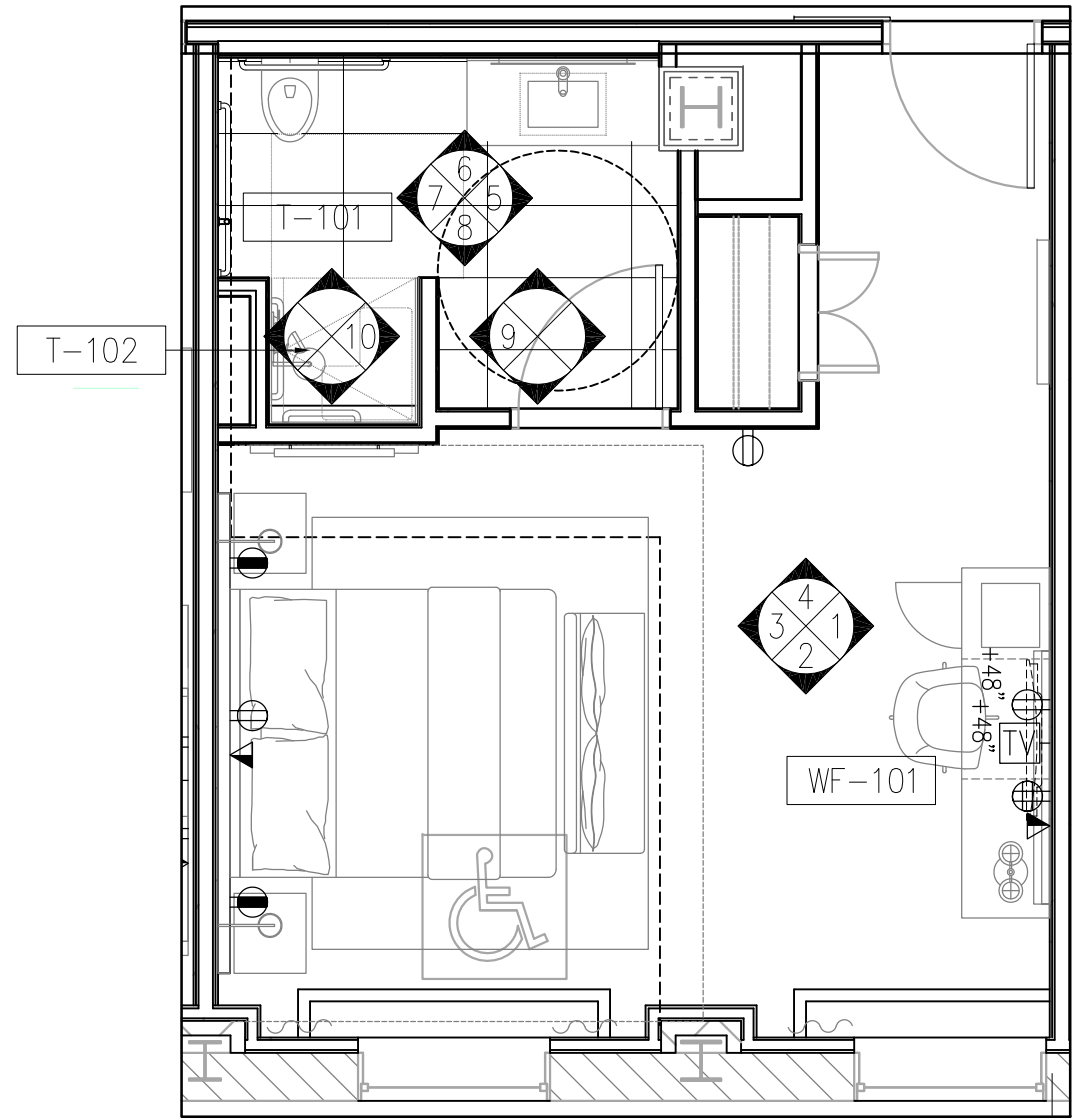

20 ROOM TYPE A-ADA FLOOR PLAN  
1/4" = 1'-0"

Prepared For:	119 Development, LLC P.O. Box 7468 Portland, ME 04112									
Consultant:	STONEHILL & TAYLOR ARCHITECTS AND PLANNERS 31 W. 27th Street Portland, ME 04101 (212) 226-8898 Fax (212) 941-1874									
Architect:	ARCHETYPE Architects 48 Union Wharf Portland, Maine 04101 (207) 772-6022 Fax (207) 772-4056									
Project:	Press Hotel 119 Exchange St. Portland, ME 04101									
Revisions:	<table border="1"> <tr> <td>1</td> <td>13-07-01</td> <td>30% Marriott Submission</td> </tr> <tr> <td>2</td> <td>13-09-09</td> <td>60% Marriott Sub. &amp; Pric.</td> </tr> <tr> <td>3</td> <td>13-10-14</td> <td>Issue for Bid &amp; Marriott Revw</td> </tr> </table>	1	13-07-01	30% Marriott Submission	2	13-09-09	60% Marriott Sub. & Pric.	3	13-10-14	Issue for Bid & Marriott Revw
1	13-07-01	30% Marriott Submission								
2	13-09-09	60% Marriott Sub. & Pric.								
3	13-10-14	Issue for Bid & Marriott Revw								
Date:	06 SEPT, 2013									
Scale:	RM TYPE A-ADA PLANS & ELEVATIONS									