

8 TYP. ROOF PENETRATION - ROOF TOP STRUCTURE

1 1/2" = 1'-0" 0 3' 6' 10' 20'

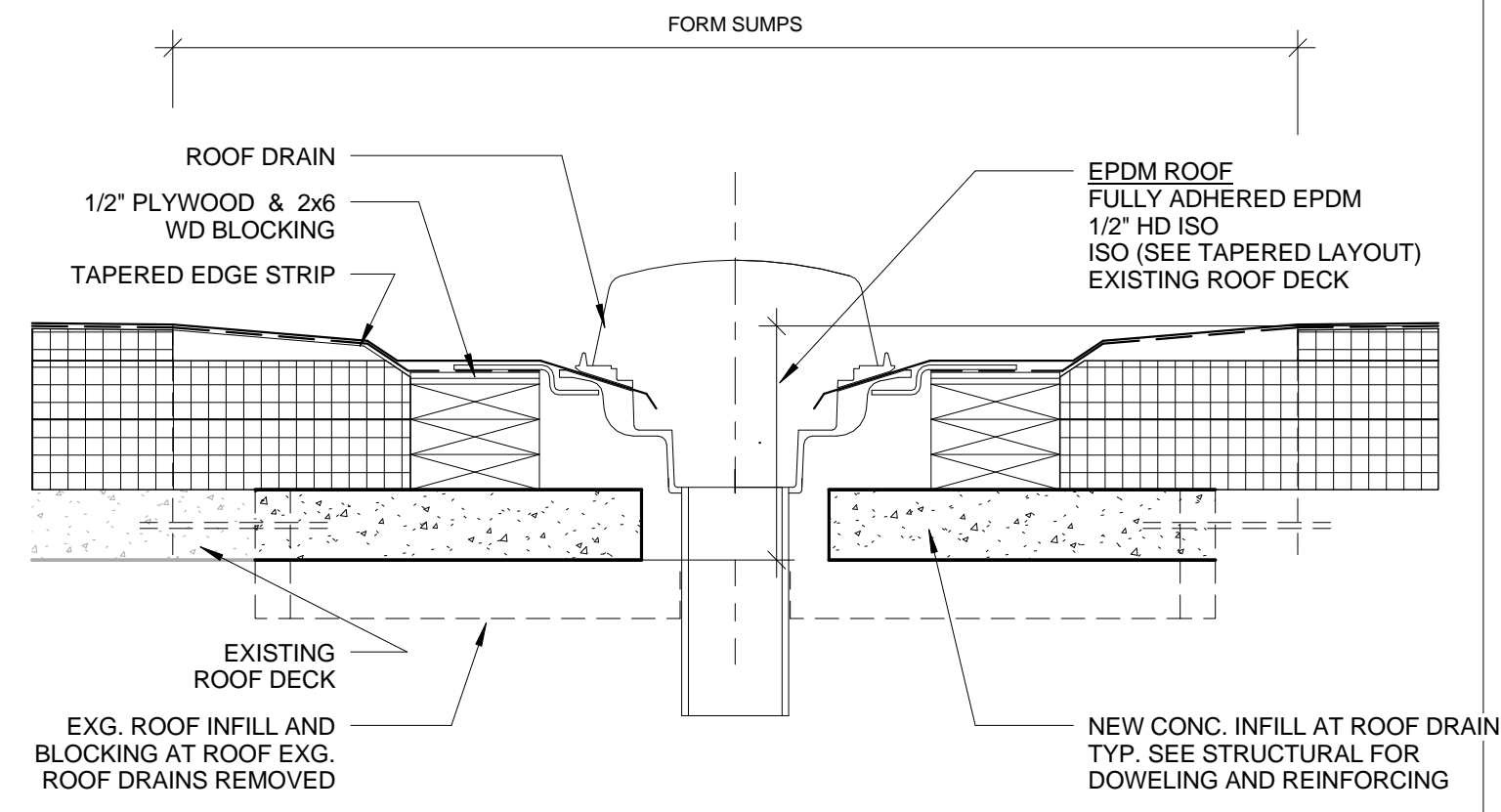

9 TYP. ROOF DRAIN - FLAT ROOF

1 1/2" = 1'-0" 0 3' 6' 10' 20'

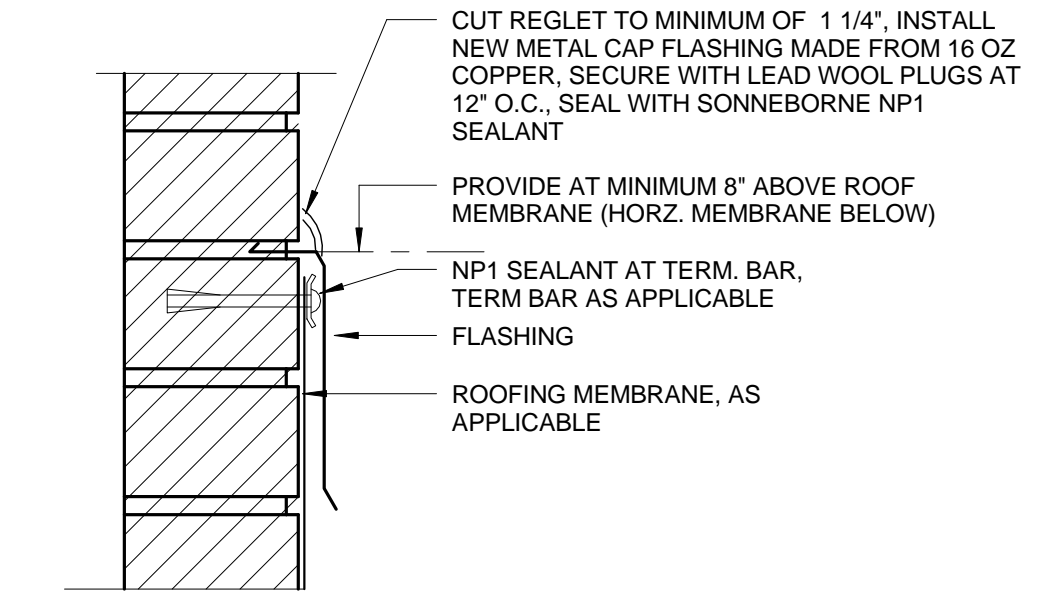

7 TYP. FLASHING TO EXISTING MASONRY

3" = 1'-0" 0 1 1/2' 3' 6' 10' 20'

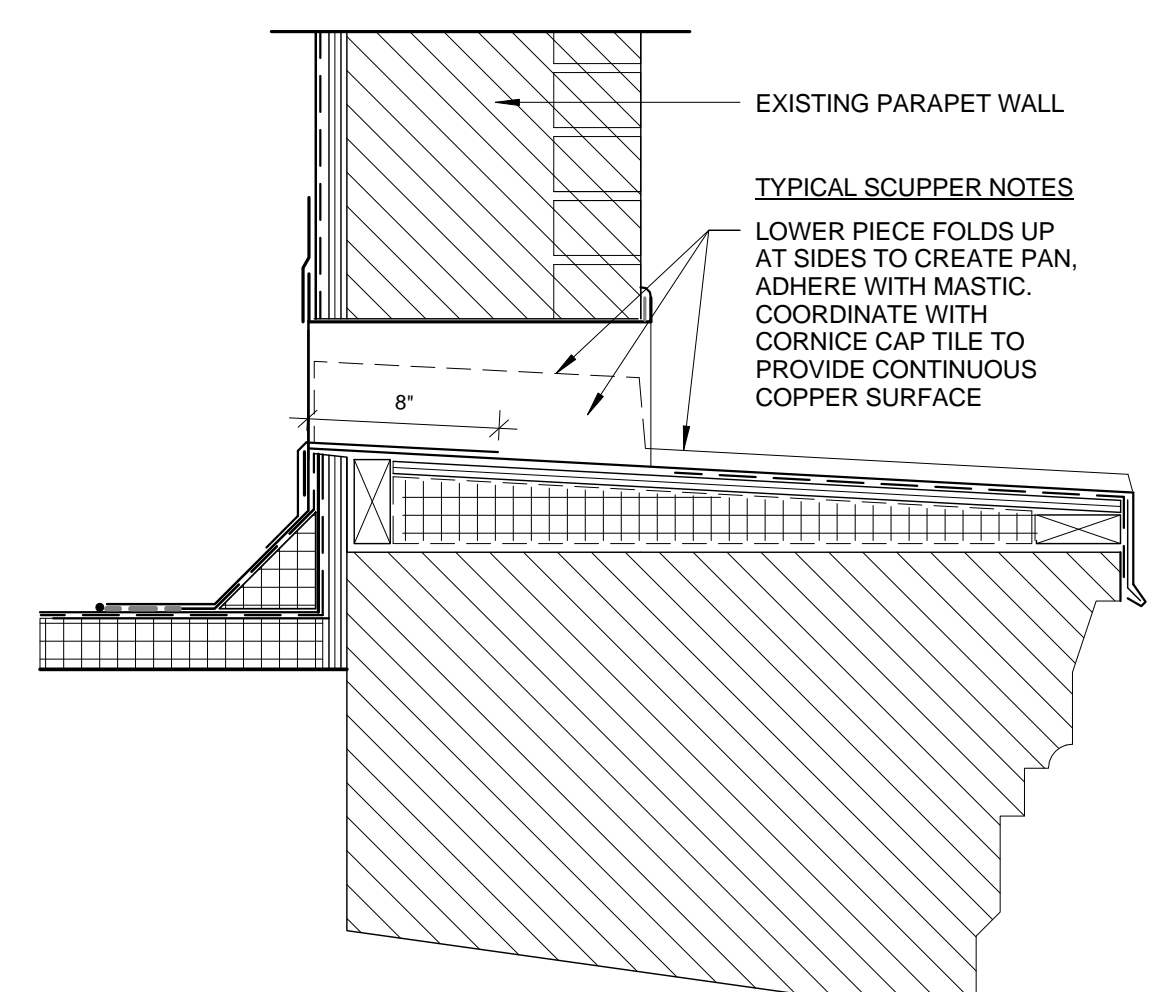

2 PARAPET DETAIL AT SCUPPER - NEW HIGH ROOF

1 1/2" = 1'-0" 0 3' 6' 10' 20'

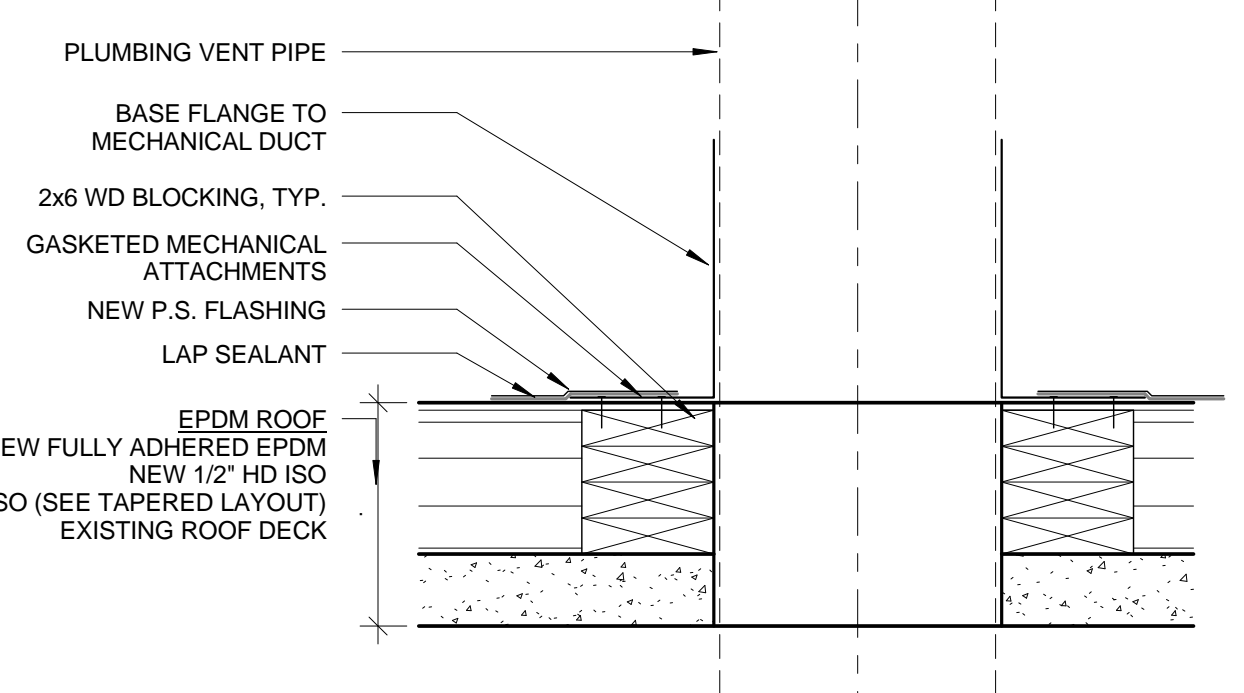

10 TYP. ROOF PENETRATION - MECH DUCT

1 1/2" = 1'-0" 0 3' 6' 10' 20'

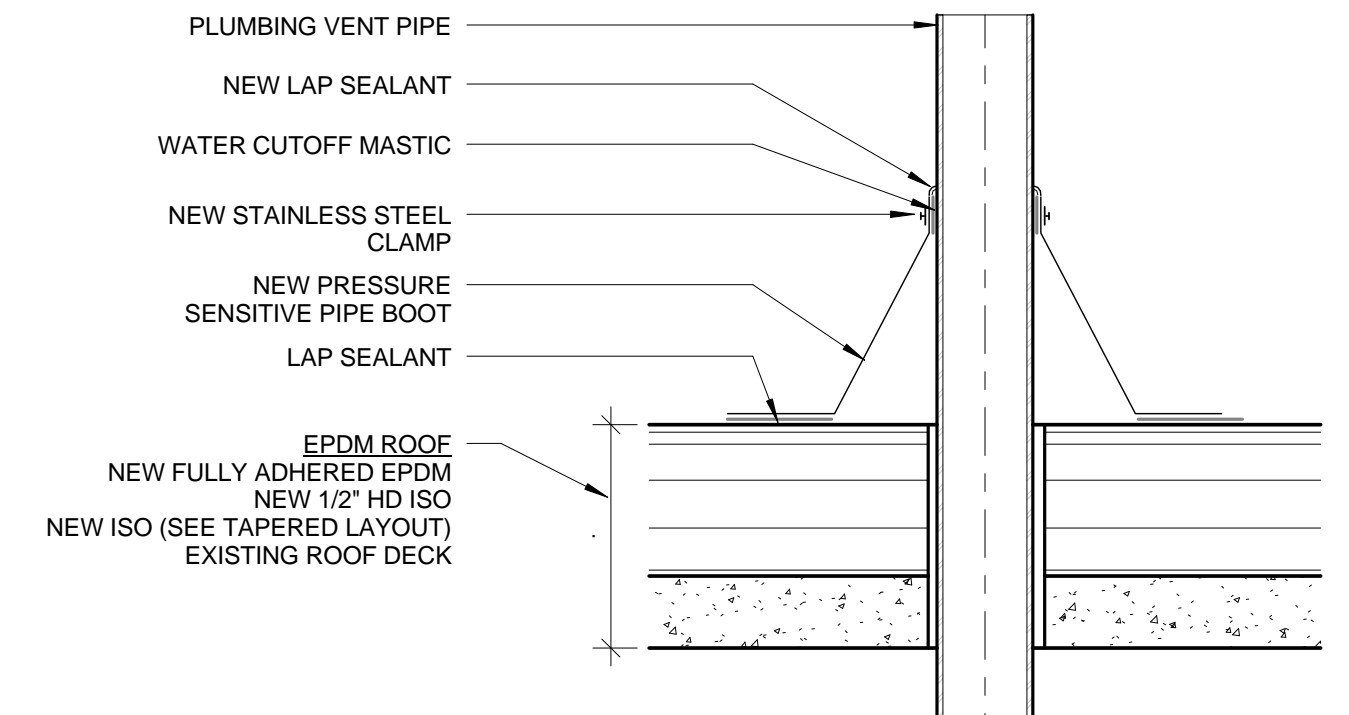

11 TYP. ROOF PENETRATION - PLUMBING PIPE

1 1/2" = 1'-0" 0 3' 6' 10' 20'

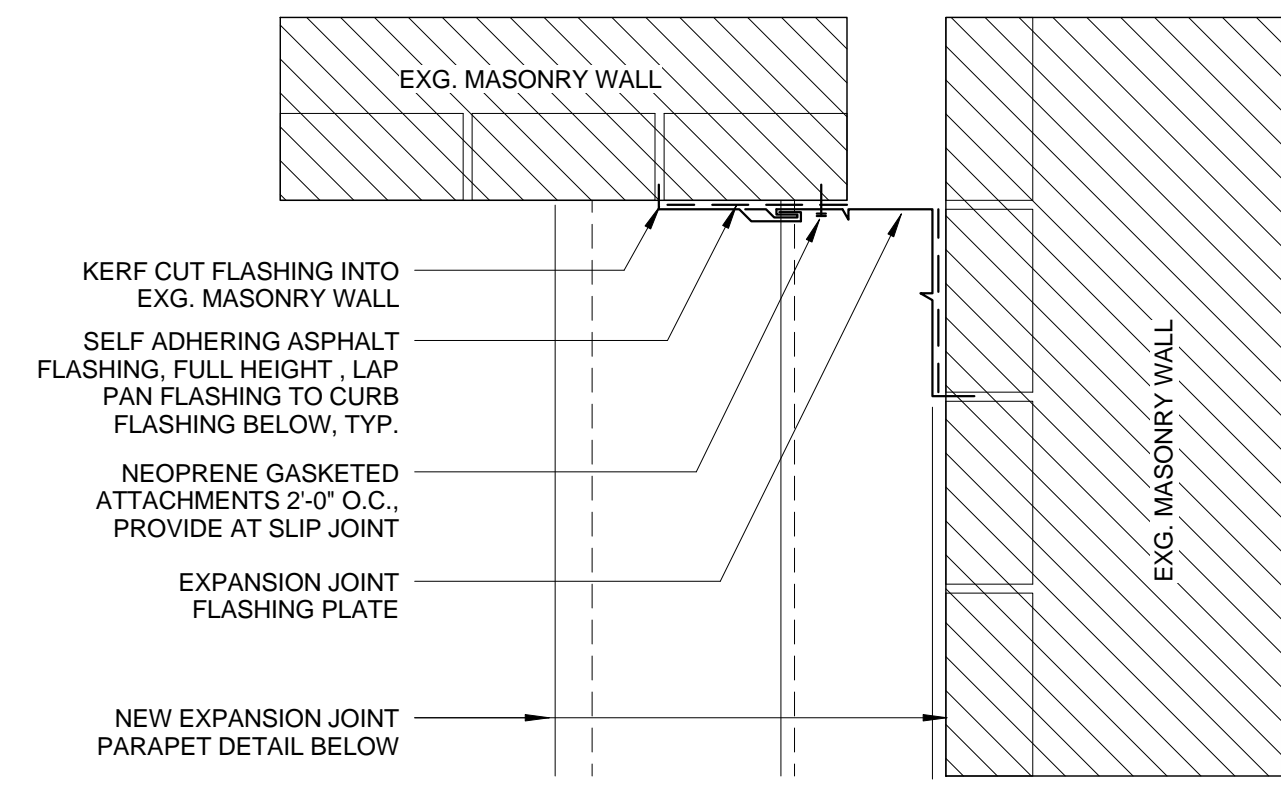

4 MID ROOF EXPANSION JOINT DETAIL - PLAN

1 1/2" = 1'-0" 0 3' 6' 10' 20'

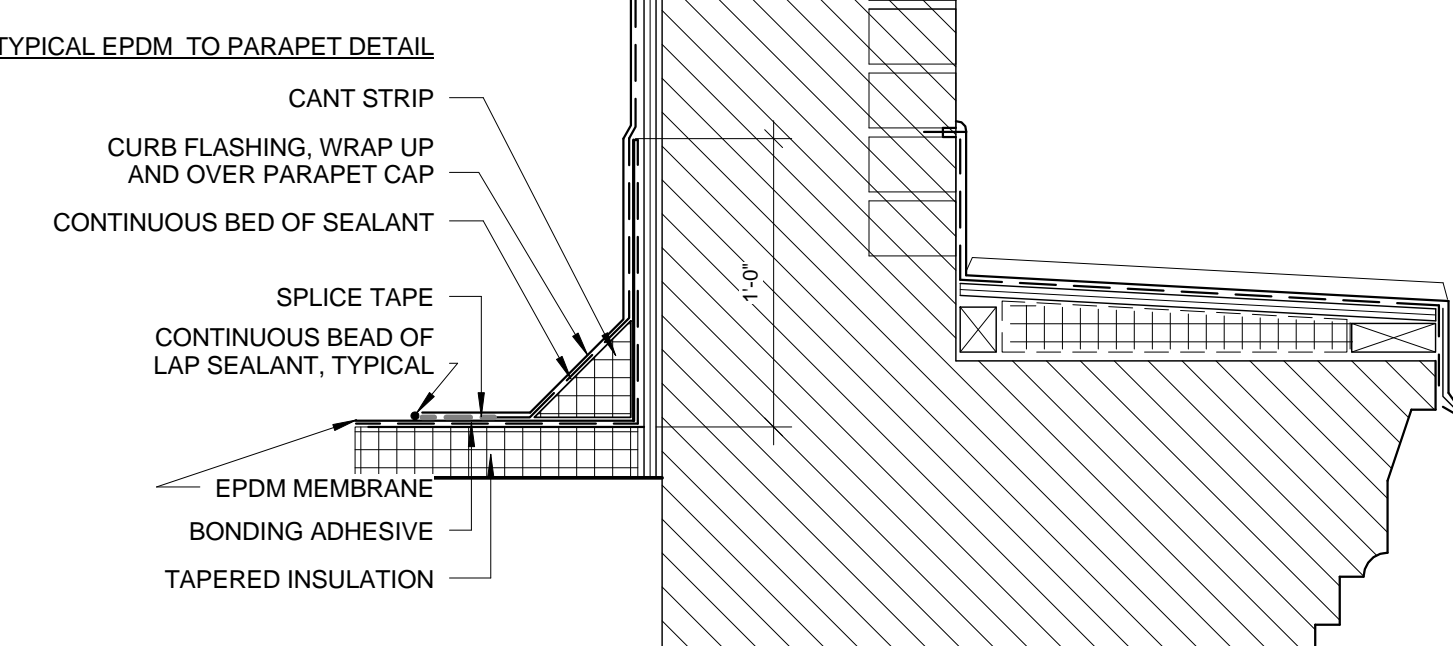
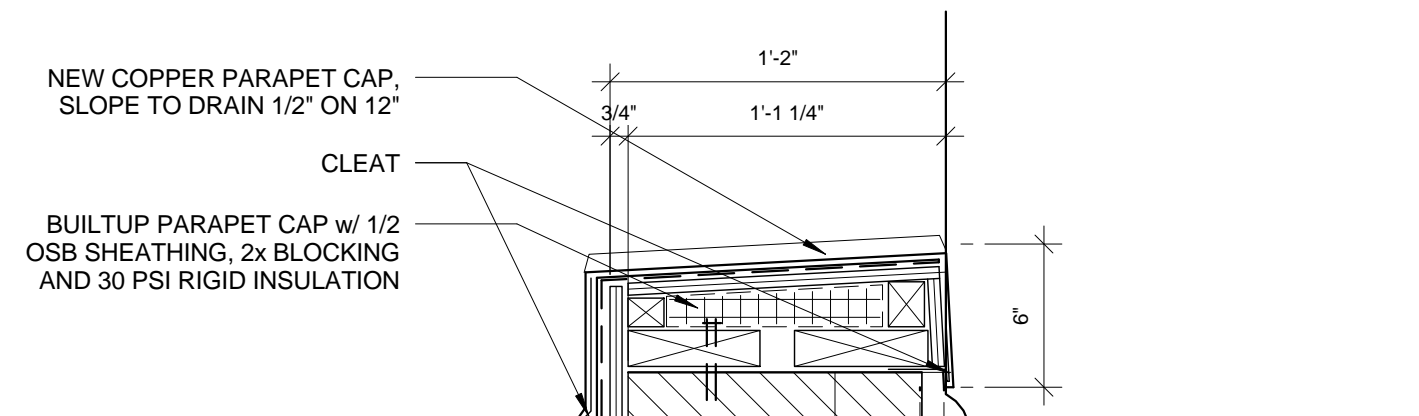

1 PARAPET DETAIL - NEW HIGH ROOF

1 1/2" = 1'-0" 0 3' 6' 10' 20'

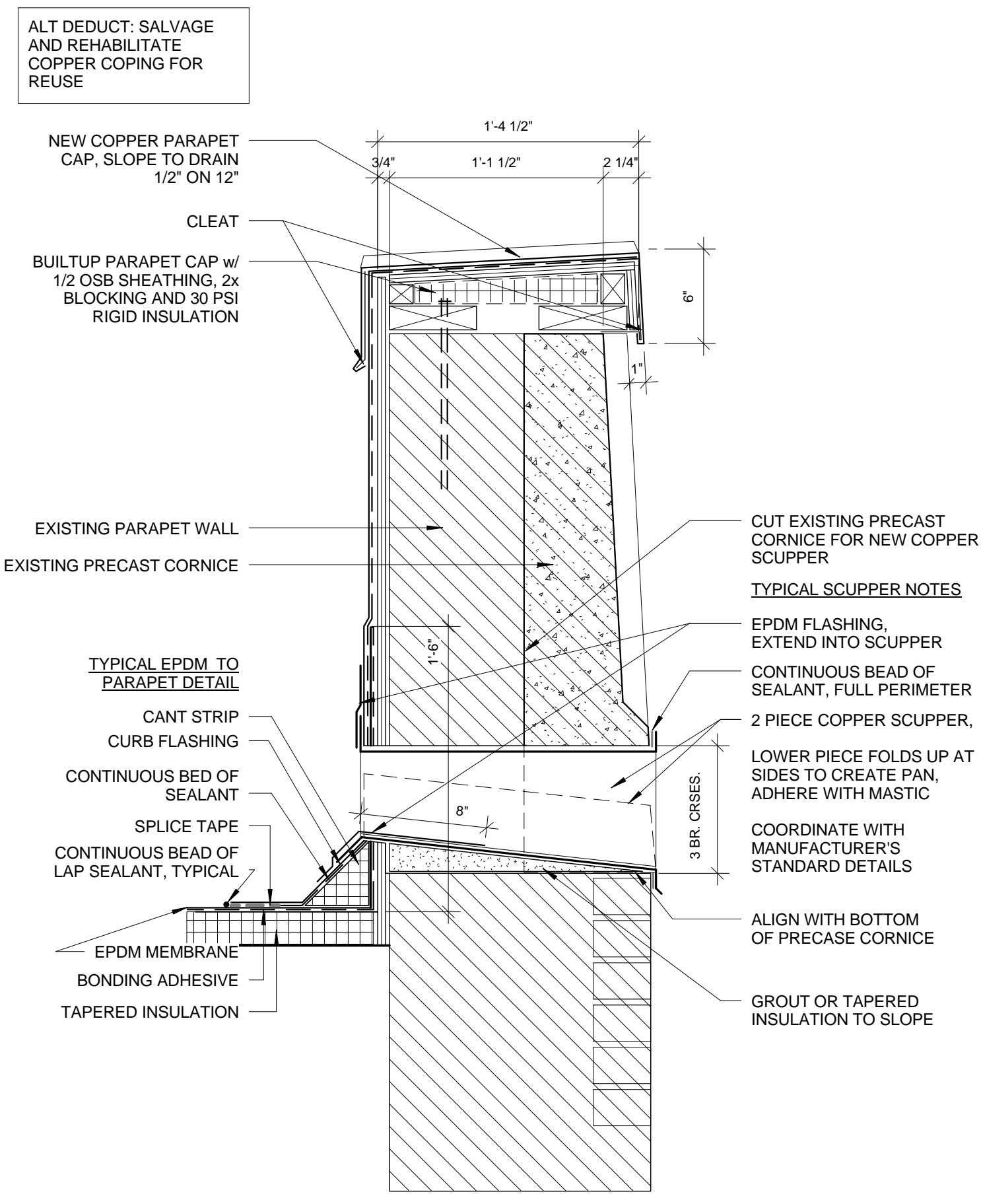

6 PARAPET DETAIL - NEW LOW ROOF

1 1/2" = 1'-0" 0 3' 6' 10' 20'

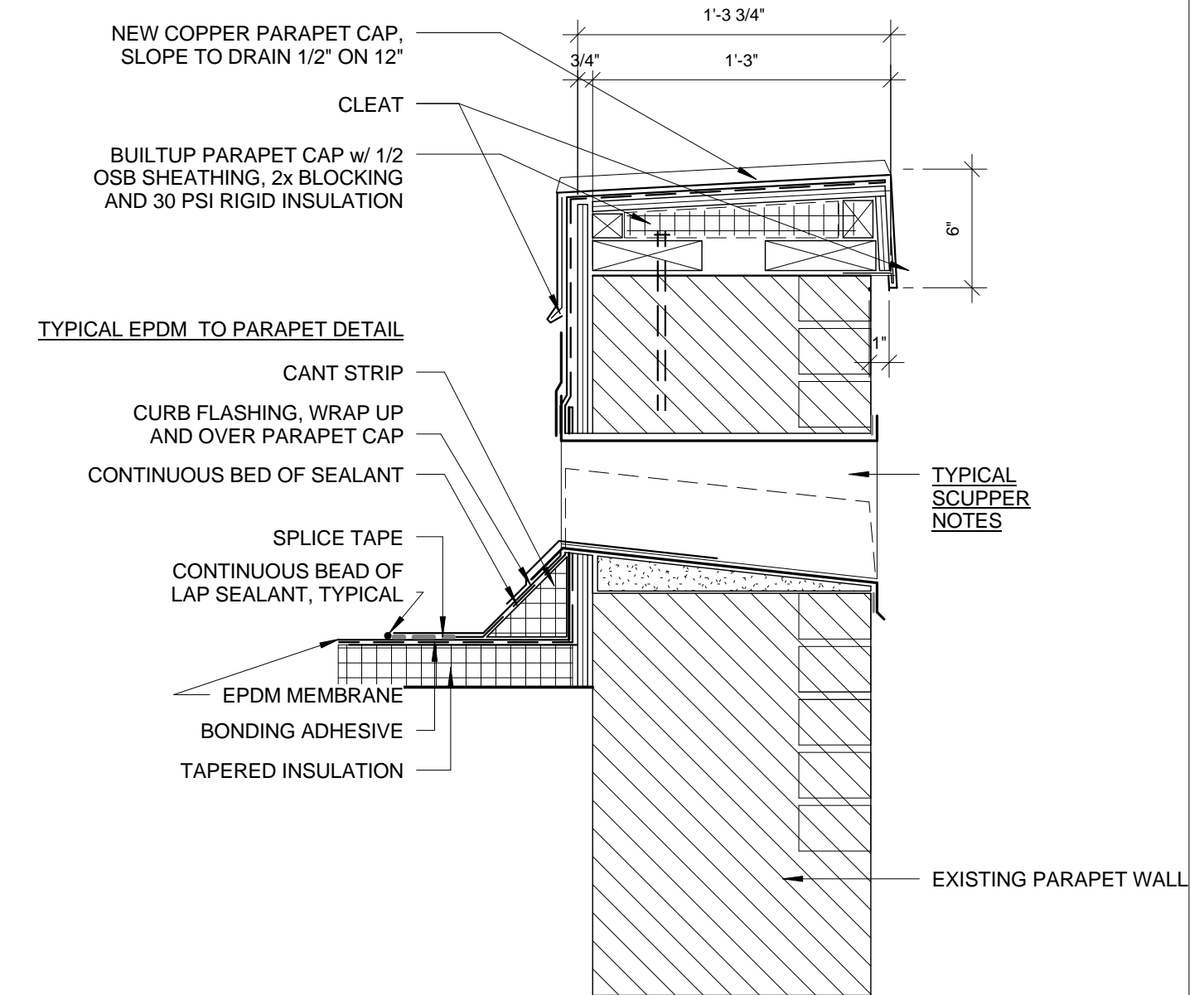

5 PARAPET DETAIL - NEW MID ROOF

1 1/2" = 1'-0" 0 3' 6' 10' 20'

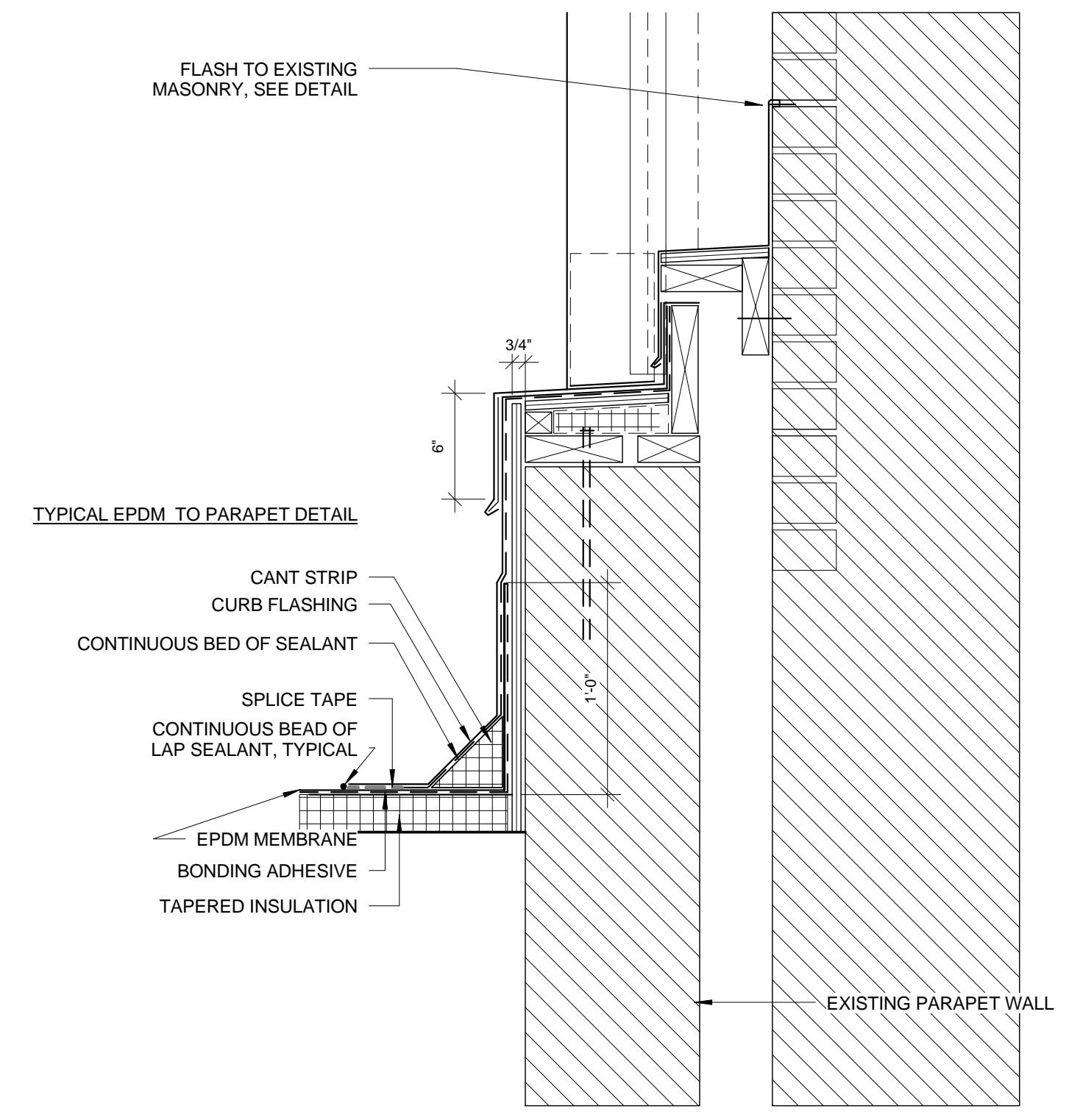

3 PARAPET DETAIL - NEW MID ROOF 2

1 1/2" = 1'-0" 0 3' 6' 10' 20'

Prepared For:
119 Development, LLC
P.O. Box 7486
Portland, ME 04112

Consultant:
ARCHETYPE architects
48 Union Wharf Portland, Maine 04101
(207) 772-6022 Fax (207) 772-4056

Architect:
PRESS HOTEL
390 CONGRESS STREET
PORTLAND, ME 04101

Project:
Revisions:
2 13_09-09 60% Marriott Sub. & Pric.
3 13_10-14 Issue for Bid & Marriott Revw

Date: 14 OCT 13
Scale: As indicated
EXTERIOR DETAILS

A5.01