

BACK OF HOUSE FINISH SCHEDULE						
ROOM #	ROOM NAME	FLOOR	WALL BASE	WALL	CEILING	REMARKS
B00	CORRIDOR	SEALED CONCRETE	4" VINYL	PAINTED GYP	PAINT EXISTING	
B01	ELEV. MACH. RM	SEALED CONCRETE	NONE	PAINTED GYP	PAINT EXISTING	
B02	ELEV. MACH. RM	SEALED CONCRETE	NONE	PAINTED GYP	PAINT EXISTING	
B04	UNFINISHED	EXISTING	NONE	PAINT EXISTING	PAINT EXISTING	
B09	UNFINISHED	EXISTING	NONE	PAINT EXISTING	PAINT EXISTING	
B10	DRY STORAGE	SEALED CONCRETE	4" VINYL	PAINTED GYP	PAINT EXISTING	
B10A	FREEZER	EQUIPMENT	EQUIPMENT	EQUIPMENT	EQUIPMENT	
B10B	REFRIG. TRASH	SEALED CONCRETE	4" VINYL	FRP	PAINT EXISTING	
B10C	REFRIG. RECYC.	SEALED CONCRETE	4" VINYL	FRP	PAINT EXISTING	
B12	SUMP ROOM	EXISTING	NONE	PAINTED M.R. GYP	PAINT EXISTING	
B20	HALL	SEALED CONCRETE	4" VINYL	PAINTED EXISTING	PAINT EXISTING	
B21	MECHANICAL	EXISTING	NONE	PAINTED GYP	PAINT EXISTING	
B22	UNFINISHED	EXISTING	NONE	PAINT EXISTING	PAINT EXISTING	
B24	LAUNDRY CHUTE	EXISTING	NONE	PAINTED GYP	PAINT EXISTING	

LOWER LEVEL						
ROOM #	ROOM NAME	FLOOR	WALL BASE	WALL	CEILING	REMARKS
000C	CORRIDOR	CPT-1	4" VINYL	PAINTED GYP	2 x 2 ACT-1	
001C	BOH	SEALED CONCRETE	4" VINYL	PAINTED GYP	PAINT EXISTING	
001E	MROOM #2 AV	SEALED CONCRETE	4" VINYL	PAINTED EXIST/ GYP	PAINT EXISTING	
006	ELEC.	SEALED CONCRETE	NONE	PAINT EXISTING	PAINT EXISTING	
007	ELEC. ROOM	SEALED CONCRETE	NONE	PAINTED EXIST/ GYP	PAINT EXISTING	
007A	ELEC. SERV. ENT	SEALED CONCRETE	NONE	PAINTED GYP	PAINT EXISTING	
008A	MAINT. SHOP	SEALED CONCRETE	4" VINYL	PAINT EXISTING	PAINT EXISTING	
011	BOH ACCESS	SEALED CONCRETE	NONE	PAINTED EXIST/ GYP	PAINT EXISTING	
012	STORAGE VEST.	SEALED CONCRETE	4" VINYL	PAINTED EXIST/ GYP	PAINT EXISTING	
013	STORAGE	SEALED CONCRETE	4" VINYL	PAINTED EXIST/ GYP	PAINT EXISTING	
014	STORAGE	SEALED CONCRETE	4" VINYL	PAINTED EXIST/ GYP	PAINT EXISTING	
020	ELEV. VEST.	CPT-1	4" VINYL	PAINTED EXIST/ GYP	2 x 2 ACT-1	
021	LAUNDRY	SEALED CONCRETE	4" VINYL	PAINTED EXIST/ GYP	2 x 4 ACT-2	
021B	PANTRY	SEALED CONCRETE	4" VINYL	PAINTED GYP	2 x 4 ACT-2	
022	ADMIN	CPT-1	4" VINYL	PAINTED GYP	2 x 2 ACT-1	
022A	PRIV. OFF	CPT-2	4" VINYL	PAINTED GYP	2 x 2 ACT-1	
022B	PRIV. OFF	CPT-2	4" VINYL	PAINTED GYP	2 x 2 ACT-1	
022C	PRIV. OFF	CPT-2	4" VINYL	PAINTED GYP	2 x 2 ACT-1	
022D	PRIV. OFF	CPT-2	4" VINYL	PAINTED GYP	2 x 2 ACT-1	
023	EMPL. BREAK	VCT-1	4" VINYL	PAINTED GYP	2 x 4 ACT-2	
024	MEN'S	VCT-1	4" VINYL	PAINTED GYP	2 x 4 ACT-2	
025	WOMEN'S	VCT-1	4" VINYL	PAINTED GYP	2 x 4 ACT-2	

FIRST						
ROOM #	ROOM NAME	FLOOR	WALL BASE	WALL	CEILING	REMARKS
111	LUGGAGE	MATCH RECEPTION FLOOR	MATCH RECEPTION	PAINTED GYP	2 x 2 ACT-1	
112	OFFICE	CPT-3	4" VINYL	PAINTED GYP	2 x 2 ACT-1	
113	SAFE	CPT-3	4" VINYL	PAINTED GYP	2 x 4 ACT-2	
114	GM OFFICE	CPT-3	4" VINYL	PAINTED GYP	2 x 2 ACT-1	

TYPICAL UPPER FLOOR / STAIR						
ROOM #	ROOM NAME	FLOOR	WALL BASE	WALL	CEILING	REMARKS
	HOUSEKEEPING	REFINISH EXISTING/ SEALED CONCRETE	4" VINYL	PAINTED GYP	PAINT GYP	WHERE THERE IS EXISTING WOOD FLOOR- REFINISH, OTHER AREAS TO BE SEALED CONCRETE
	STAIR A	REFINISH EXISTING STONE/ NEW RUBBER TREAD ON EXISTING METAL STAIR	PAINT EXISTING	PAINT EXISTING**	PAINT EXISTING	**SCRAPE AND PAINT EXISTING WALLS/ CEILING WHEN SHEET ROCK OR PLASTER, IF THERE IS EXISTING STONE CLEAN, REPAIR AND PATCH TO MATCH EXISTING
	STAIR B	RUBBER TREAD AND RISER IN NEW STAIR- AT EXISTING 1ST FLOOR PATCH AND CLEAN EXISTING	PAINTED	PAINTED GYP/ EXISTING**	PAINT EXISTING/ PAINTED GYP.	

BACK OF HOUSE FINISHES					
TAG	MANUFACTURER	PRODUCT	COLOR	DESCRIPTION	
CPT-1	J & J INVISION	EMERGE MODULAR	TBD	2 x 2 CARPET TILE	
CPT-2	J & J INVISION	EVOLVE MODULAR	TBD	2 x 2 CARPET TILE	
CPT-3	SHAW	OVERLAY	TBD	18" x 36" CARPET TILE	
VCT-1	MANNINGTON	BRUSHWORK	TBD	12" X 12" TILE	
4" VINYL	JOHNSONITE	1/8" - 4" VINYL WALL BASE	TBD	4" VINYL WALL BASE	
ACT-1	ARMSTRONG	MESA 687 BEVELED TEGULAR WITH SUPRAFINE XL 9/16" EXPOSED TEE	WHITE	CEILING TILE	
ACT-2	ARMSTRONG	FINE FISSURED BEVELED TEGULAR W/ SUPRAFINE XL 9/16" EXPOSED TEE	WHITE	CEILING TILE	
RUBBER TREAD	JOHNSONITE	BMTR BAMBOO RUBBER TREAD AND RISER	TBD	STAIR TREAD AND RISER	

BACK OF HOUSE FIXTURES					
TAG	MANUFACTURER	PRODUCT	COLOR	DESCRIPTION	LOCATION
REFRIGERATOR	AMANA	17.6 CU FT. TOP FREEZER- #A8TXNWFBB	BLACK		EMPLOYEE BREAK
DISHWASHER	AMANA	TALL TUB DISHWASHER #ADB1100AW	BLACK		EMPLOYEE BREAK
CABINETS	ARMSTRONG	SHASTA LAMINATE CABINETS	WHITE		EMPLOYEE BREAK
CABINET PULLS	AMEROCK	128 MM PULL #BP195441CSG9	STERLING NICKEL		EMPLOYEE BREAK
COUNTER	WILSONART	DEEPSTAR MINERAL LAMINATE #1817WITH 4" INTEGRAL BACK-SPLASH	MINERAL		EMPLOYEE BREAK
SINK	ELKAY	CELEBRITY SINGLE BOWL SINK #GECR2521	STAINLESS	ADA SELF RIM SINK	EMPLOYEE BREAK
LOCKER	GLOBAL	LYON LOCKER DOUBLE TIER 12 X 12 X 30 RECESSED HANDLE	GRAY	LOCKER	EMPLOYEE LOCKER

9 BACK OF HOUSE FINISH SCHEDULE

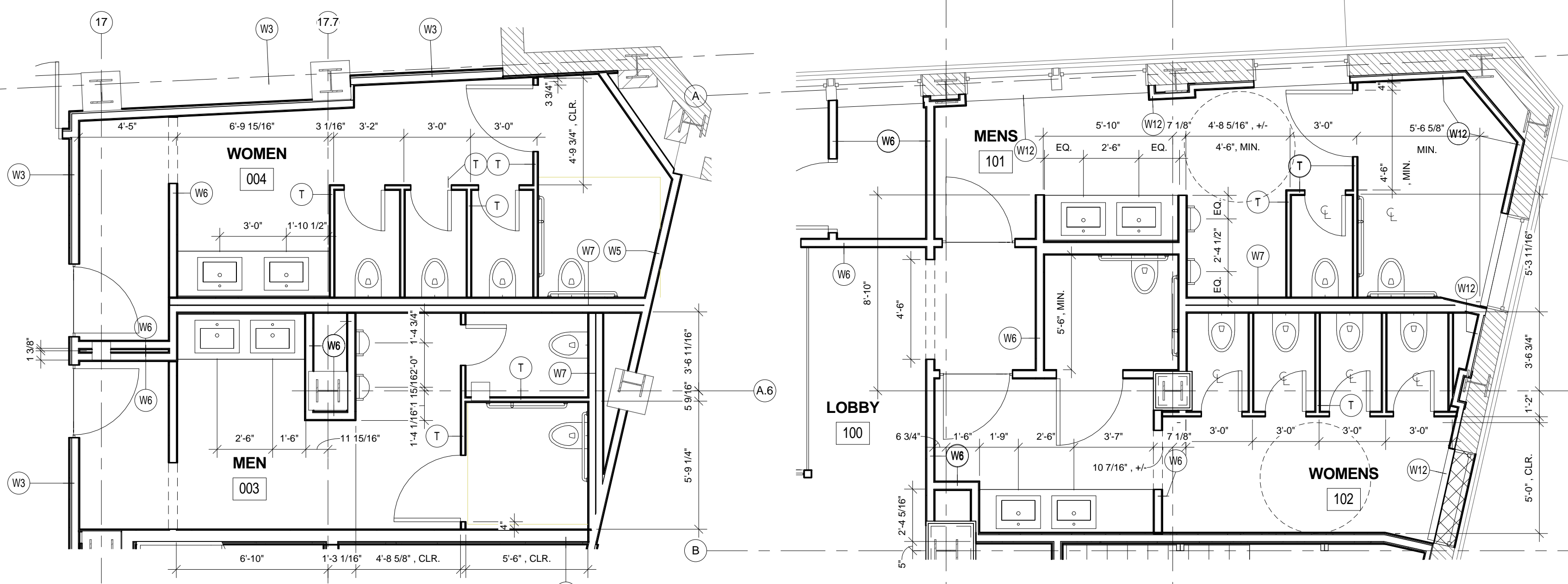

8 ENLARGED PLAN - BASEMENT PUBLIC BATHROOMS  
1/4" = 1'-0"

7 ENLARGED PLAN - FIRST FLOOR PUBLIC BATHROOMS  
1/4" = 1'-0"

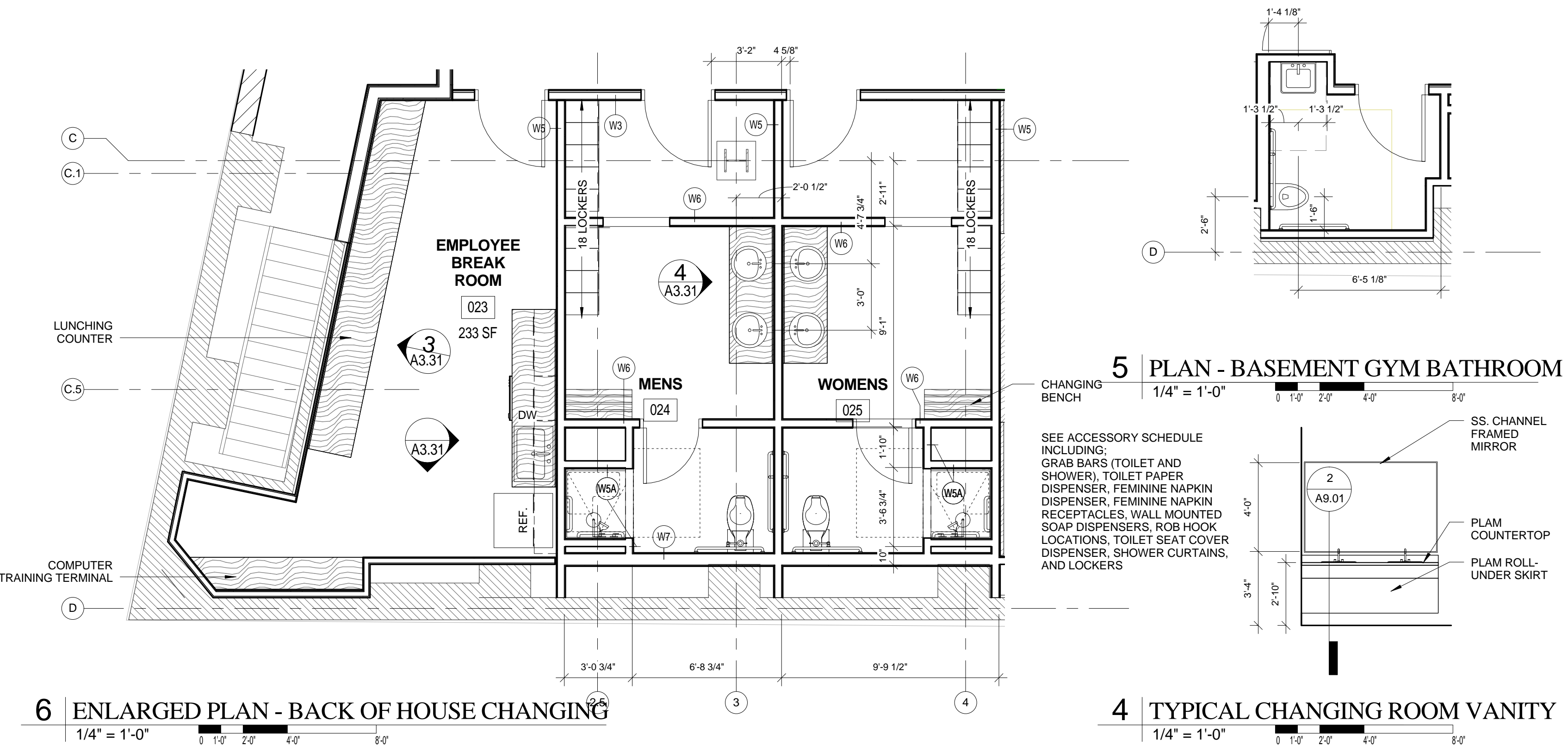

6 ENLARGED PLAN - BACK OF HOUSE CHANGING  
1/4" = 1'-0"

4 TYPICAL CHANGING ROOM VANITY  
1/4" = 1'-0"

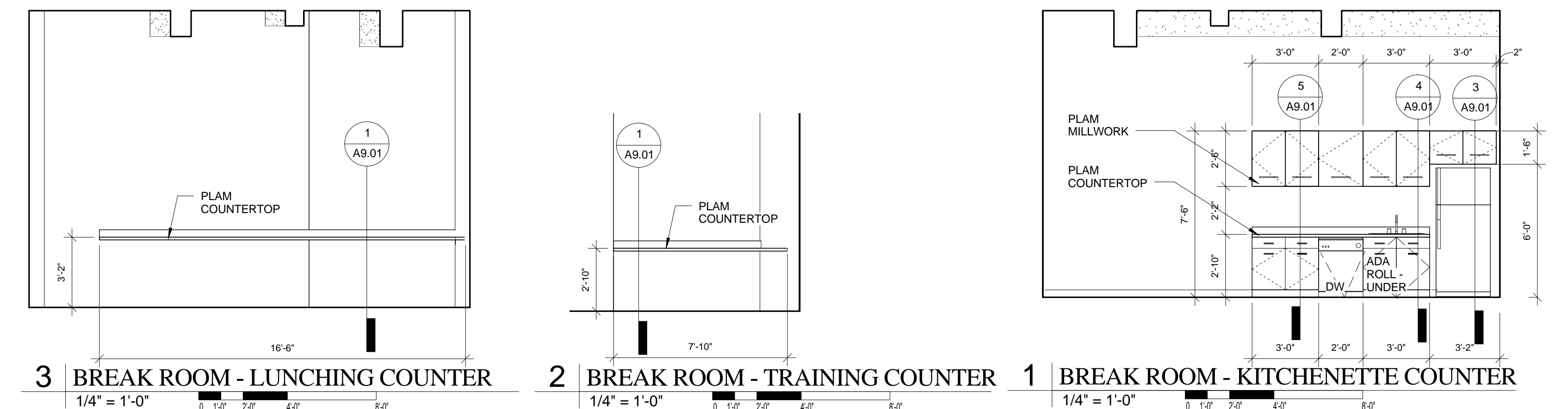

3 BREAK ROOM - LUNCHING COUNTER  
1/4" = 1'-0"

2 BREAK ROOM - TRAINING COUNTER  
1/4" = 1'-0"

1 BREAK ROOM - KITCHENETTE COUNTER  
1/4" = 1'-0"

Prepared For:  
119 Development, LLC  
P.O. Box 7486  
Portland, ME 04112

Consultant:  
ARCHETYPE architects  
48 Union Wharf Portland, Maine 04101  
(207) 772-6022 Fax (207) 772-4056

Project:  
PRESS HOTEL  
390 CONGRESS STREET  
PORTLAND, ME 04101

Revisions:  
2 13\_09-09 60% Marriott Sub. & Pric.  
3 13\_10-14 Issue for Bid & Marriott Revw

Date: 14 OCT 13  
Scale: As indicated  
FINISH SCHEDULE & ENLARGED PLAN - BATHROOM

A3.31