

NOTES:

- ALL STEEL COLUMNS THIS LEVEL ARE ENCASED IN CONCRETE
- STEEL BEAMS THIS LEVEL ARE TYPICALLY CONCRETE ENCASED WITH EXPOSED BOTTOM FLANGES

REMOVE EXISTING FREIGHT ELEVATOR CAR, DOORS, AND ASSOCIATED INFRASTRUCTURE

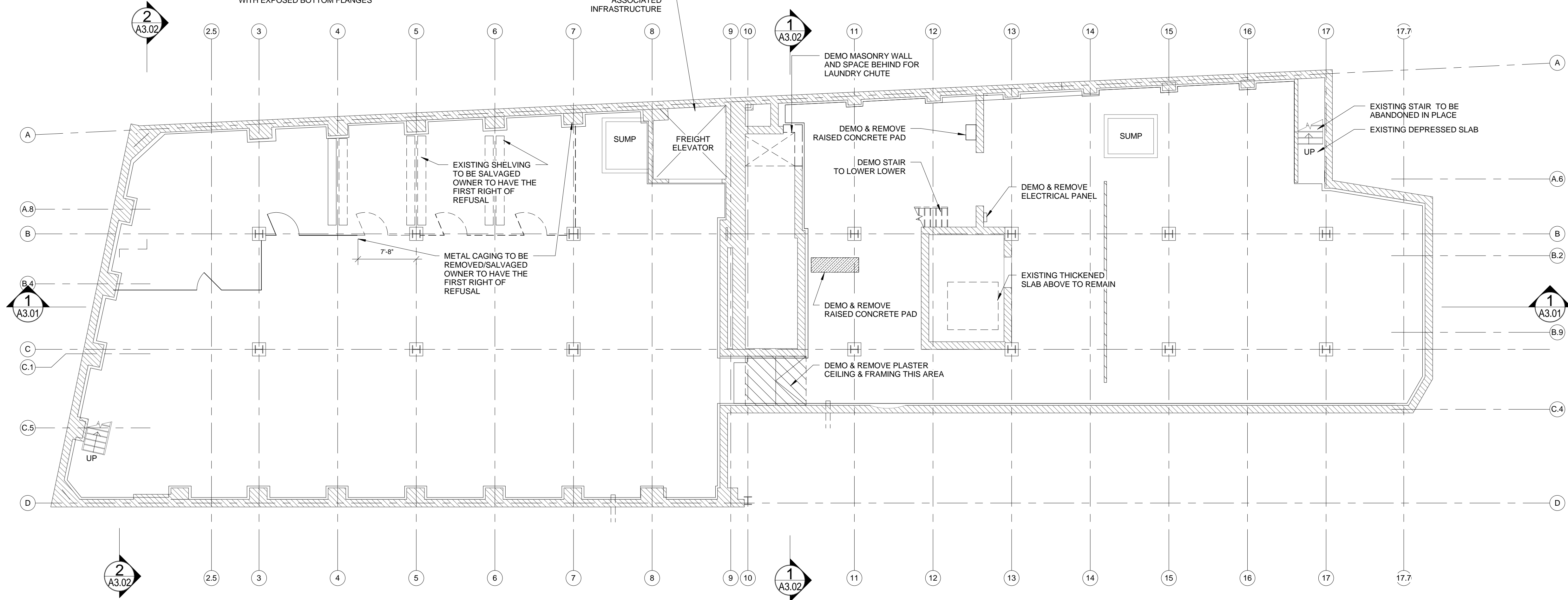

WALL TYPES LEGEND	
NEW WALL - STUD & GYP. BD.	[Symbol]
NEW CMU WALL	[Symbol]
NEW MASONRY INFILL	[Symbol]
EXISTING CMU WALL	[Symbol]
EXISTING STUD WALL	[Symbol]
EXISTING MASONRY WALL	[Symbol]
DEMO AND REMOVE	[Symbol]
NEW WALL - SMOKE PART.	[Symbol]
NEW WALL - 1 HOUR	[Symbol]
NEW WALL - 2 HOUR	[Symbol]
EXISTING DOOR	[Symbol]
NEW DOOR	[Symbol]

2 SUB-BASEMENT - DEMOLITION PLAN

1/8" = 1'-0" 0 2' 4' 8' 16'

GENERAL DEMO NOTES:

1. DEMOLISH AND REMOVE INTERIOR PARTITIONS AS INDICATED BY DASHED LINES AND AS NOTED ON THE PLANS AND/OR FOR THE PREPARATION OF THE WORK AS INDICATED ON OTHER DRAWINGS.
2. DEMOLISH AND REMOVE ALL EXISTING MECHANICAL AND PLUMBING SYSTEMS, ELECTRICAL SYSTEMS REMOVED THROUGHOUT BUILDING - SEE ELECTRICAL PLANS FOR SALVAGE AND MAINTAINING OF ELECTRICAL SERVICE GEAR IN ELECTRICAL ROOMS FOR RE-USE.
3. ANY NECESSARY SHORING IS THE RESPONSIBILITY OF THE CONSTRUCTION MANAGER OR DESIGNATED SUB-CONTRACTOR. ASSUMED BEARING LOCATIONS THROUGHOUT BUILDING ARE TO BE VERIFIED PRIOR TO ANY DEMOLITION OF MAJOR BUILDING COMPONENTS AND FINDINGS COMMUNICATED TO THE ARCHITECT AND ENGINEER.
4. AT ALL NEW MASONRY OPENINGS, AT NEW DOORS, ETC., MASONRY SHALL RETURN INTO OPENING AND BE TOOTHED-IN WITH LIKE MATERIAL AND FINISH TO PROVIDE CLEAN MASONRY OPENING FOR NEW WORK.
5. SALVAGE ALL WOOD TRIM FOR RE-USE. ALL MATERIAL MUST BE CATEGORIZED AND STORED IN PROTECTED AREA.
6. EXISTING ELEVATOR CARS AND HOIST EQUIPMENT TO BE REMOVED AND SHAFTS PREPARED FOR NEW WORK.

- NOTES:
- ALL STEEL COLUMNS THIS LEVEL ARE ENCASED IN CONCRETE
  - STEEL BEAMS THIS LEVEL ARE TYPICALLY CONCRETE ENCASED WITH EXPOSED BOTTOM FLANGES SEE BEAM ENCLOSURE TYPE 2

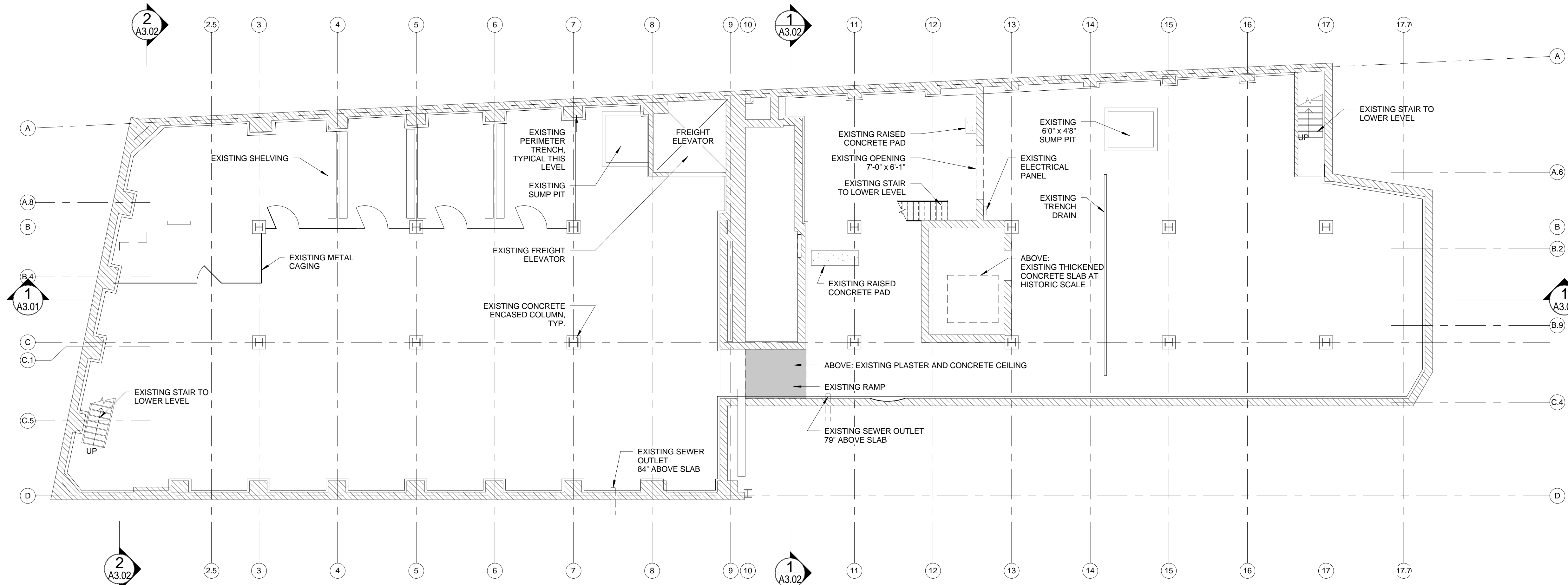

1 SUB-BASEMENT - EXISTING CONDITIONS PLAN

1/8" = 1'-0" 0 2' 4' 8' 16'

Prepared For:  
**119 Development, LLC**  
P.O. Box 7486  
Portland, ME 04112

Consultant:  
**ARCHETYPE Architects**  
48 Union Wharf Portland, Maine 04101  
(207) 772-6022 Fax (207) 772-4056

Project:  
**PRESS HOTEL**  
390 CONGRESS STREET  
PORTLAND, ME 04101

Revisions:

1	13_07-01	30% Marriott Submission
2	13_09-09	60% Marriott Sub. & Pric.
3	13_10-14	Issue for Bid & Marriott Revw

Date: 14 OCT 13  
Scale: As indicated  
**SUB-BASEMENT FLOOR EXISTING AND DEMOLITION PLANS**

**A0.01**