

Prepared For:
119 Development, LLC
 P.O. Box 7468
 Portland, ME 04112

Consultant:
CRABTREE ENGINEERING
 25 SAMUEL COVE
 COLLIERVILLE, TN 38017
 PLUMBING: bob@crabtree.com

Architect:
ARCHETYPE architects
 48 Union Wharf Portland, Maine 04101
 (207) 772-6022 Fax (207) 772-4056

Project:
PRESS HOTEL
 390 CONGRESS STREET
 PORTLAND, ME 04101

Revisions:
 1 | 13_10_14 Issue for Bid & Marriott Rev.
 2 | 13_10_21 Addendum #2
 3 | 13_10_31 Addendum #3

Scale:
 AS NOTED

Date:
 13 October 2013

P9.03

PER VE ITEM #M12:
 AT THE CONTRACTOR'S OPTION, A SOVENT DRAINAGE SYSTEM MAY BE USED FOR THE GUEST ROOMS PORTION OF THIS PROJECT. THE SOVENT DRAINAGE SYSTEM SHALL BE DESIGNED BY A P.E. WITH FINAL APPROVAL BY CODE ENFORCEMENT.

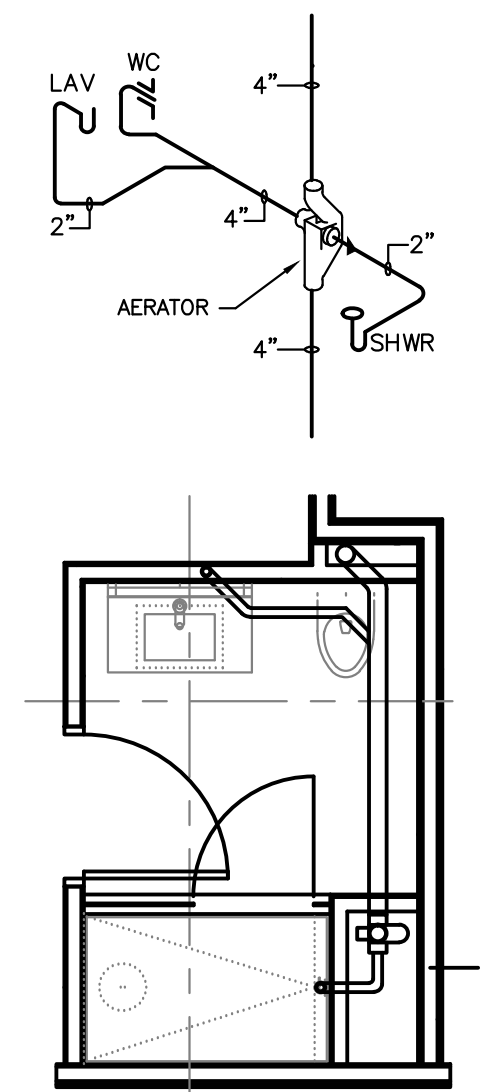

NOTES:
 1. INSULATE ALL HOT WATER PIPING.
 2. PROVIDE C.O. AT BASE OF ALL WASTE STACKS.

THESE GUEST ROOM PLANS AND RISER DIAGRAMS SHOWING THE USE OF PROVENT SINGLE STACK SYSTEM ARE REPRESENTATIVE FOR ALL GUEST ROOMS.
 PROVENT SINGLE STACK SYSTEM USED FOR GUEST ROOMS PIPING IS AN "ALTERNATIVE ENGINEERED DESIGN". DESIGN FOLLOWS THE CRITERIA OF THE "PROVENT GUIDE TO DESIGN AND USAGE". PROVENT SINGLE STACK SYSTEM 2006-07 PROVENT SYSTEMS INC. ONLY THE GUEST ROOMS OF THIS PROJECT WILL UTILIZE THIS "ALTERNATIVE ENGINEERED DESIGN" ALL OTHER AREAS OF THIS PROJECT WILL UTILIZE TRADITIONAL WASTE AND VENT METHODS AS PER SECTION 301.4.2. OF THE UPC.

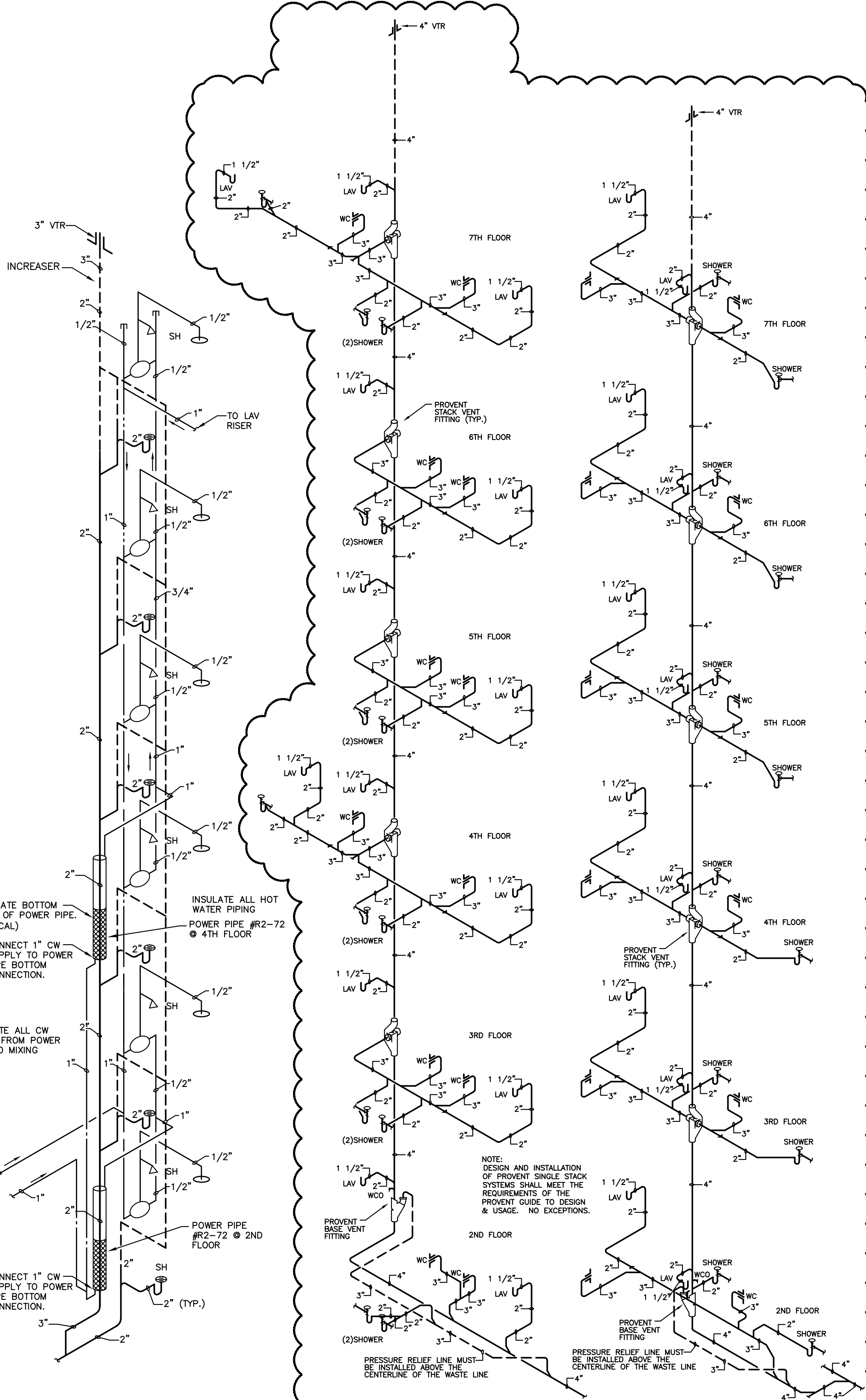
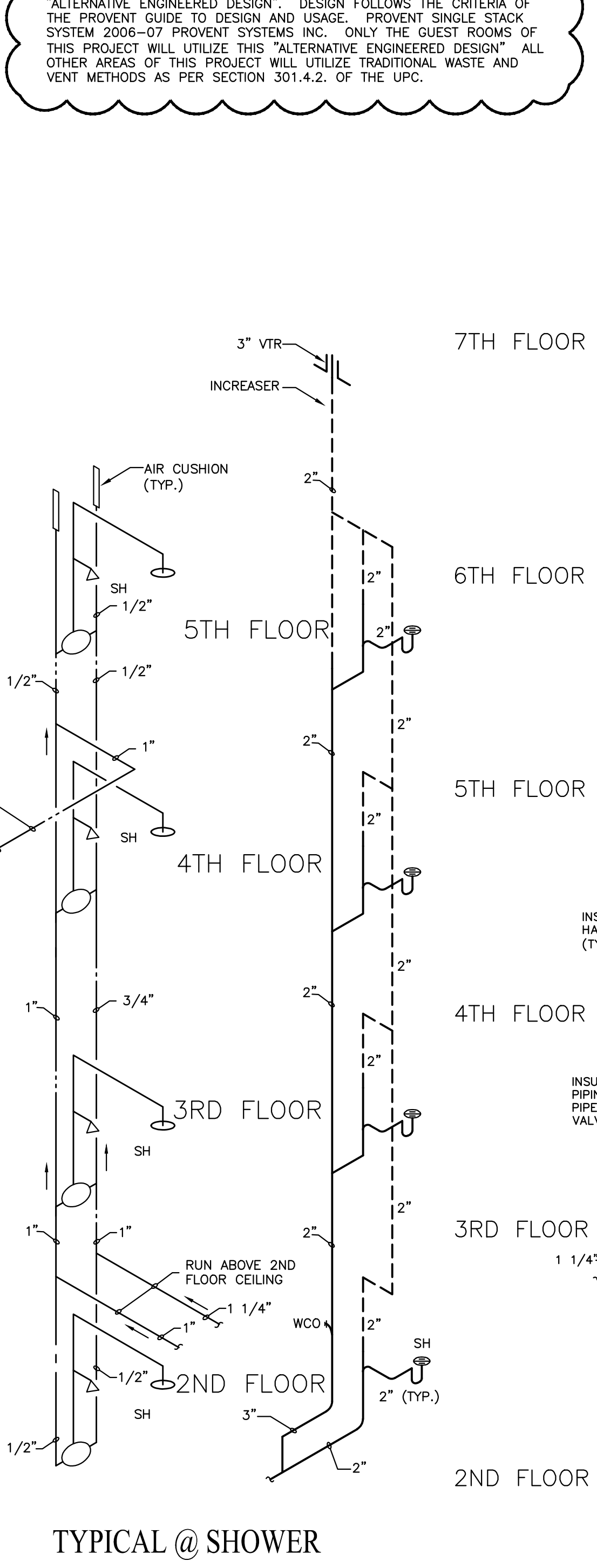
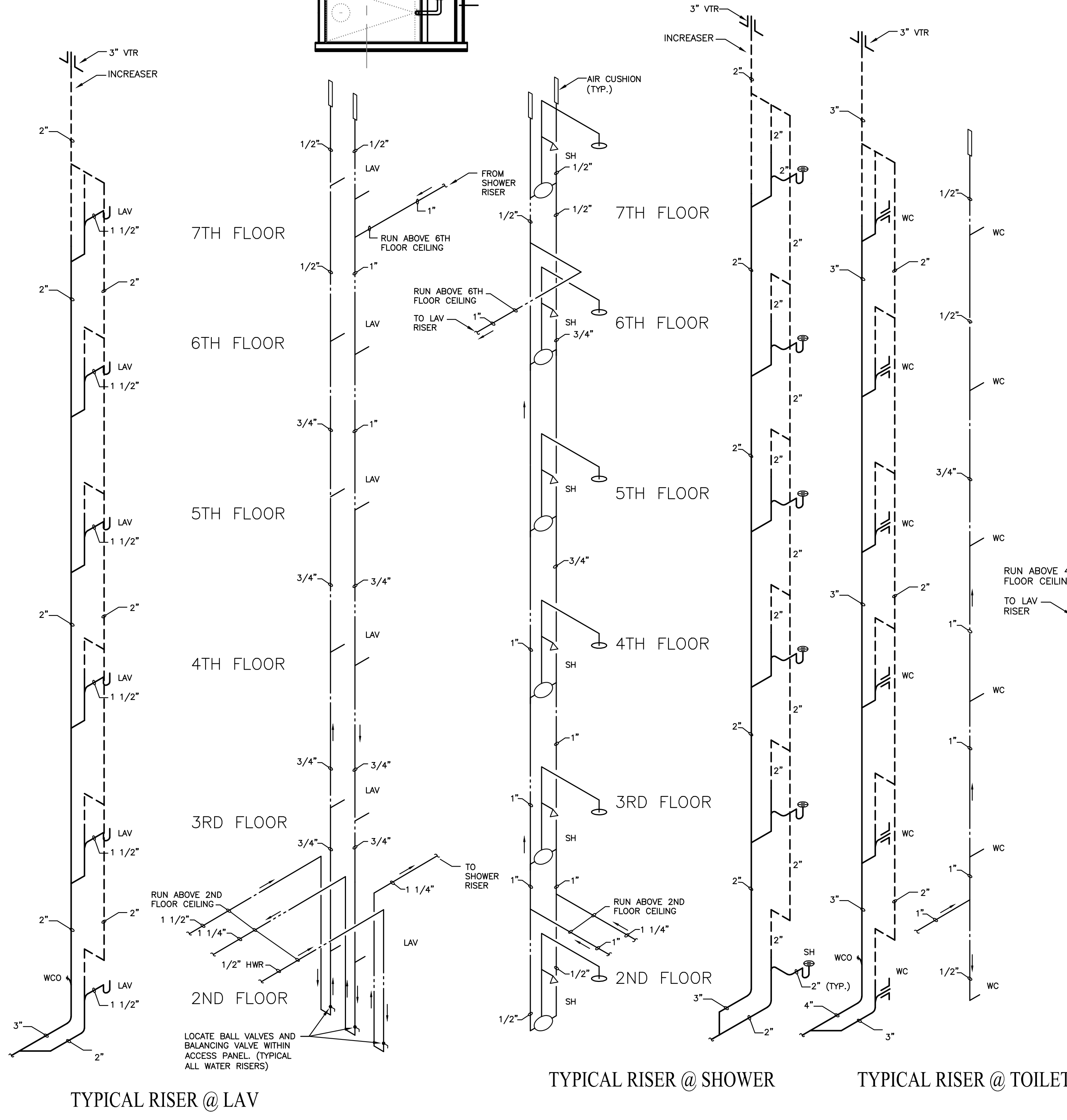

1 | TYPICAL GUEST UNITS PLUMBING RISER DIAGRAMS
 SCALE: NONE

2 | POWER PIPE INSULATION (ALT. BID)
 SCALE: NONE

3 | PROVENT RISER DIAGRAMS
 SCALE: NONE