

**SHEET NOTES:**

1. HATCHED AREAS INDICATE PLYWOOD INSET.
2. ALL GUESTROOM BATHROOM FLOORS TO HAVE TL-101, SHOWER FLOORS TO HAVE TL-102 TYP. U.O.N.
3. REFER TO ID-9.01 FOR FINISH SCHEDULE.

**2 | 7TH FLOOR - FINISH PLAN**  
1/8" = 1'-0"

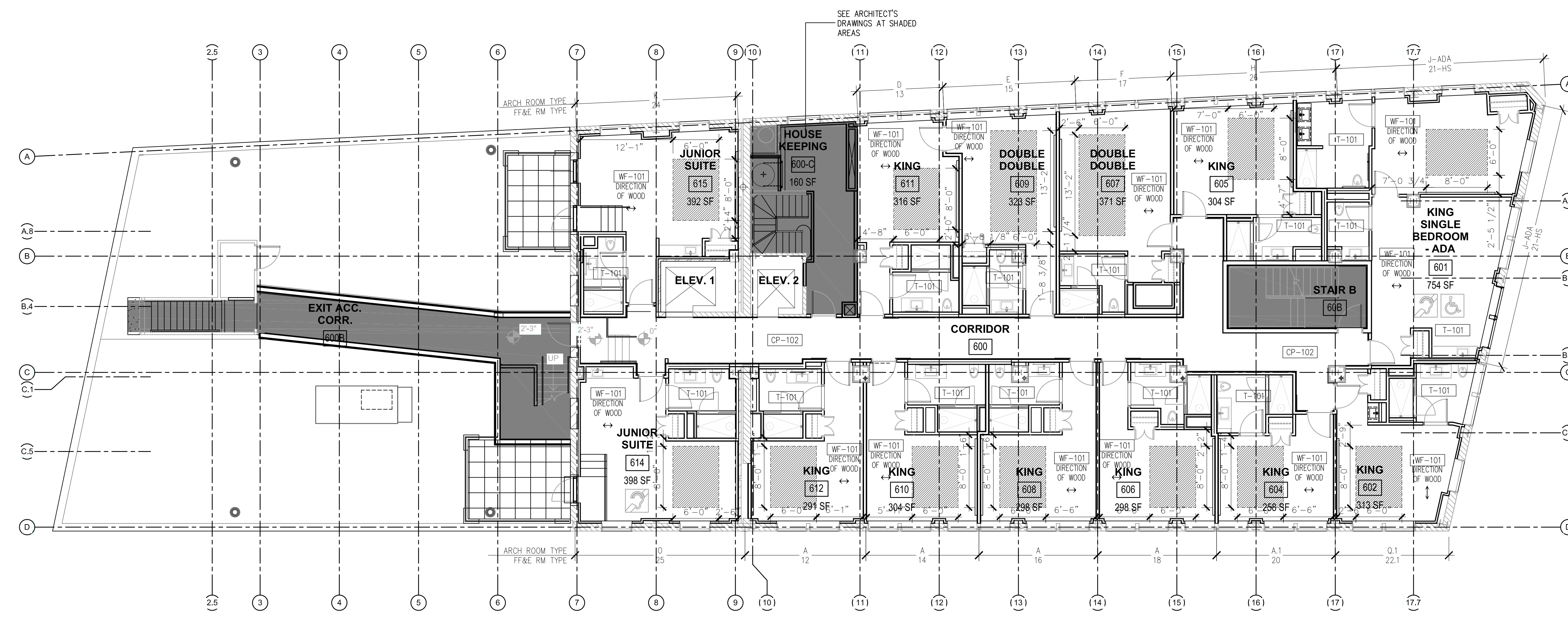

**1 | 6TH FLOOR - FINISH PLAN**  
1/8" = 1'-0"

Prepared For:		<b>119 Development, LLC</b>		P.O. Box 7468 Portland, ME 04112										
Consultant:		<b>STONEHILL &amp; TAYLOR ARCHITECTS AND PLANNERS</b>		31 W. 27th Street New York, NY 10001 (212) 226-8898 Fax (212) 941-1874										
Architect:		<b>ARCHETYPE architects</b>		48 Union Wharf Portland, Maine 04101 (207) 772-6022 Fax (207) 772-4056										
Project:		<b>Press Hotel</b>		119 Exchange St. Portland, ME 04101										
Revisions:		<table border="1"> <tr> <td>1</td> <td>13-07-01</td> <td>30% Marriott Submission</td> </tr> <tr> <td>2</td> <td>13-09-09</td> <td>60% Marriott Sub. &amp; Pric.</td> </tr> <tr> <td>3</td> <td>13-10-14</td> <td>Issue for Bid &amp; Marriott Rev.</td> </tr> </table>				1	13-07-01	30% Marriott Submission	2	13-09-09	60% Marriott Sub. & Pric.	3	13-10-14	Issue for Bid & Marriott Rev.
1	13-07-01	30% Marriott Submission												
2	13-09-09	60% Marriott Sub. & Pric.												
3	13-10-14	Issue for Bid & Marriott Rev.												
Date:	06 SEPT, 2013	Scale:	1/8" = 1'-0"	<b>FLOOR 6&amp;7 FINISH PLANS</b>										
				<b>ID-4.05</b>										