

**3** EXISTING CONGRESS STREET ELEVATION  
SCALE: 1/8"=1'-0"

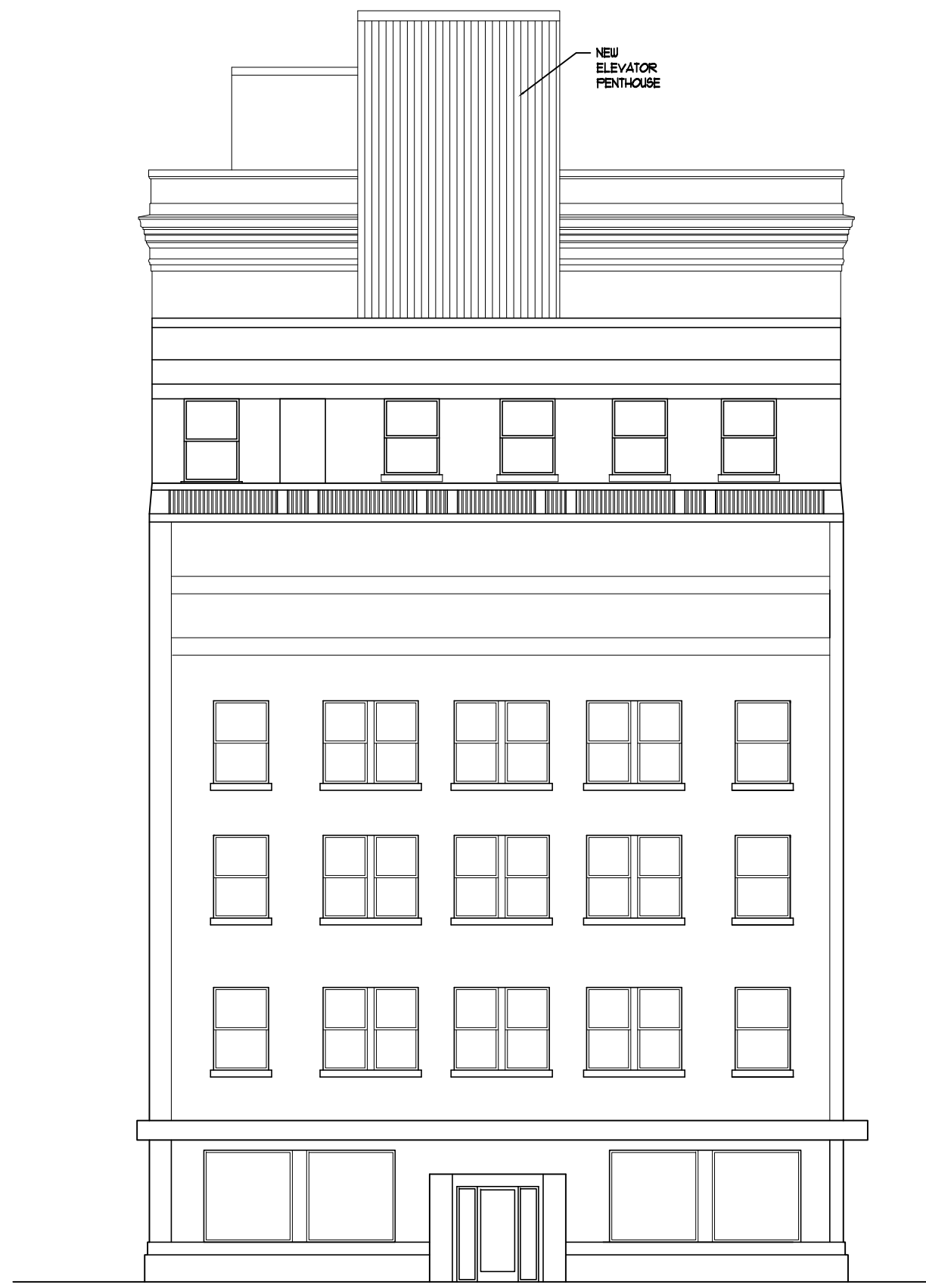

**1** EXISTING FEDERAL STREET ELEVATION  
SCALE: 1/8"=1'-0"



**4** PROPOSED CONGRESS STREET ELEVATION  
SCALE: 1/8"=1'-0"

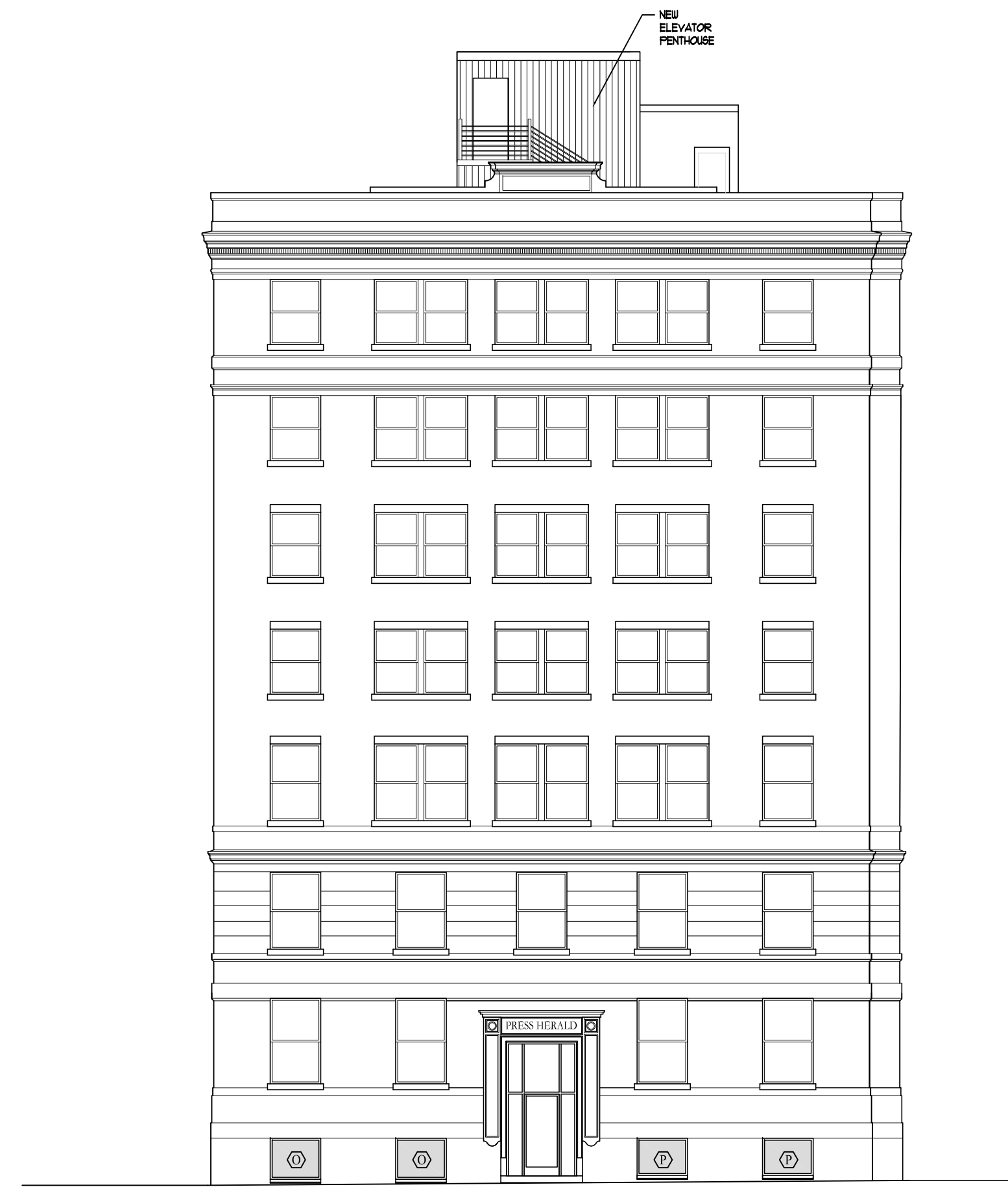

**2** PROPOSED FEDERAL STREET ELEVATION  
SCALE: 1/8"=1'-0"