

Portland Press
 3 Sided Fabric Sign VALANCE
 # 791-6658

Wt of 1-18-2000

Sun Firest # 7 yds

Handwritten note:
 2'-4" wide
 to room's door
 work

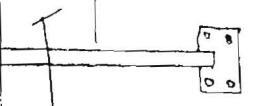

14'-3"

2'-4"

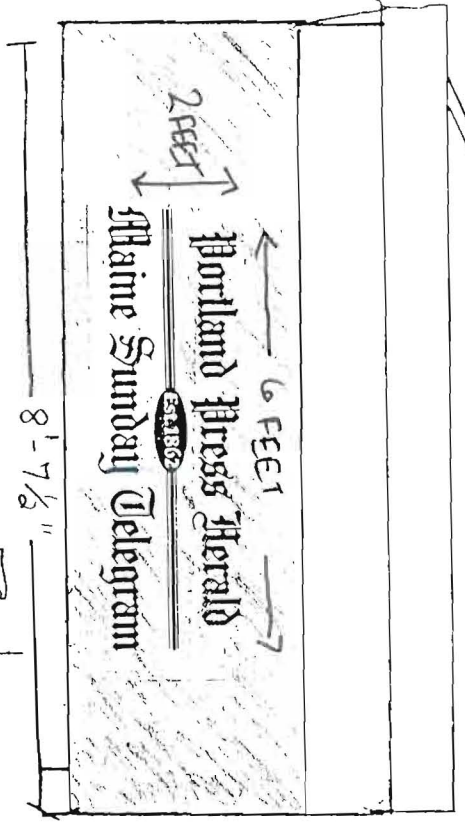
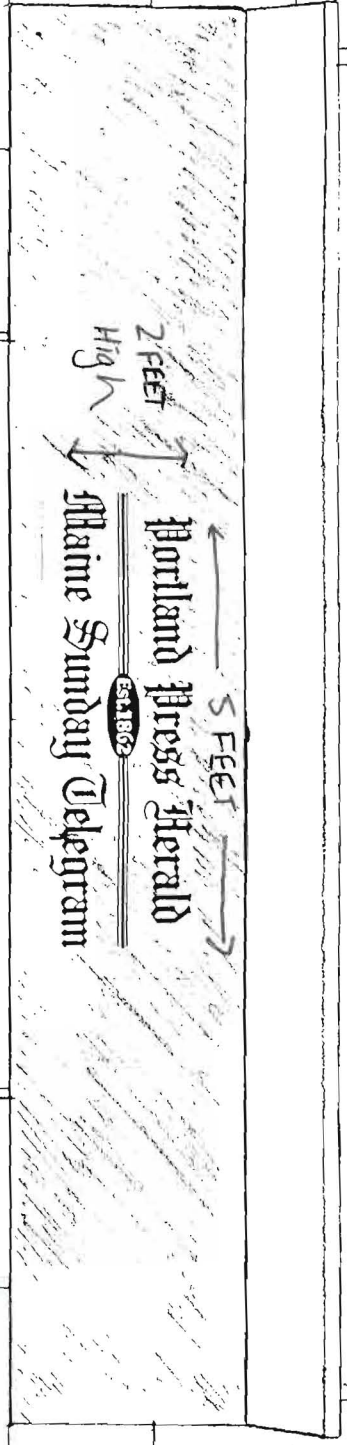

8'-7 1/2"

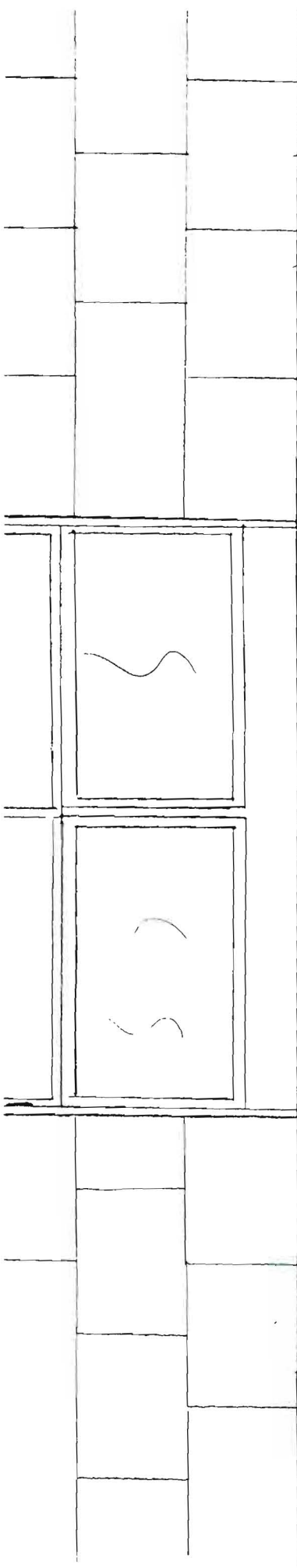

874 8716

INFORMATION REQUIREMENTS FOR SIGN PERMIT APPLICATION

Applicants for a sign permit will be asked to submit the following information to the Code Enforcement Office:

1. ✓ Certificate of Liability listing the City as additional insured. DAN 878-8886
Gavin
2. ✓ Letter of permission from the owner
3. ✓ A sketch plan of lot, indicating location of buildings, driveways and any abutting streets or right of ways. Lengths of building frontages and street frontages should be noted. (see attached)
4. ✓ Indicate on the plan all existing and proposed signs
5. Computation of the following:
 - ✓ A) Sign area of each existing and proposed building sign
 - ✓ B) Sign area height and setback of each existing and proposed freestanding sign
6. ✓ A sketch of any proposed sign(s), indicating dimensions, materials, source of illumination and construction method (see attached).
7. ✓ Certificate of flammability required for awning/canopy at time of application.
8. N/A UL # required for lighted signs at the time of Final Inspection. Failure to provide this information will invalidate the Sign Permit.

Fee for permit - \$30.00 plus \$0.20 per square foot

Fee for awning based on cost of work - \$30.00 for the first \$1,000.00, \$6.00 for each additional \$1,000.000.

NOTE: Once a sketch plan has been filed for a property, the code enforcement office will keep a record of the plan so that a new sketch plan will not be required for later changes to signage on the property. In such an instance, applicants will only be required to submit information applicable to the new sign.

SIGNAGE PRE-APPLICATION

PLEASE ANSWER ALL QUESTIONS

ADDRESS: 390 Congress ST ZONE: B-3

OWNER: Portland Press Herald

APPLICANT: Portland Press Herald

ASSESSOR NO. _____

SINGLE TENANT LOT? YES NO

MULTI TENANT LOT? YES NO

FREESTANDING SIGN? YES NO

(ex. pole sign. . .)

MORE THAN ONE SIGN? YES NO DIMENSIONS _____

BLDG. WALL SIGN? YES NO DIMENSIONS _____

(attached to bldg)

MORE THAN ONE SIGN? YES NO DIMENSIONS _____

LIST ALL EXISTING SIGNAGE AND THEIR DIMENSIONS: see attached Drawing

LOT FRONTAGE (FEET): _____

BLDG FRONTAGE (FEET): _____

AWNING YES NO IS AWNING BACKLIT? YES NO

HEIGHT OF AWNING: _____

IS THERE ANY COMMUNICATION, MESSAGE, TRADEMARK OR SYMBOL ON IT? yes

*** TENANT BLDG. FRONTAGE (IN FEET) 442 Feet 175' x 27350#

***** REQUIRED INFORMATION**

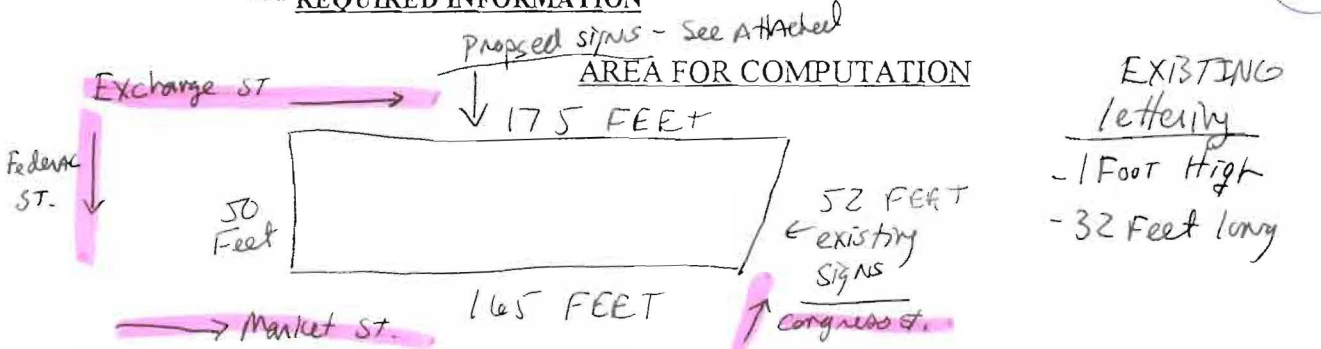

A SITE SKETCH AND BUILDING SKETCH SHOWING EXACTLY WHERE EXISTING AND NEW SIGNAGE IS LOCATED MUST BE PROVIDED. SKETCHES AND/OR PICTURES OF PROPOSED ARE ALSO REQUIRED.

SIGNATURE OF APPLICANT: K. Wyfill DATE: 1/23/00

THIS IS NOT A PERMIT/CONSTRUCTION CANNOT COMMENCE UNTIL THE PERMIT IS ISSUED

**Sign Permit Pre-Application
Attached Single Family Dwellings/Two-Family Dwelling
Multi-Family or Commercial Structures and Additions Thereto**

In the interest of processing your application in the quickest possible manner, please complete the Information below for a Building or Use Permit.

NOTEIf you or the property owner owes real estate or personal property taxes or user charges on ANY PROPERTY within the City, payment arrangements must be made before permits of any kind are accepted.**

Location/Address of Construction (include Portion of Building): 390 Congress ST.		
Total Square Footage of Proposed Structure	Square Footage of Lot	
Tax Assessor's Chart, Block & Lot Number Chart# 032 Block# C Lot# 001	Owner: Blethen Me. Newspapers	Telephone: (Cap) Watlington 791-6580
Owner's Address: SAA	Lessee/Buyer's Name (If Applicable) SAA	Total Sq. Ft. of Sign Fee Sign lets 34.40 Awning = 1500 = 36.00 70.40
Proposed Project Description: (Please be as specific as possible) Awning = 36.00 Sign = 34.40 Total 70.40		
Contractor's Name, Address & Telephone Maine Bay Canvas Inc - 53 Industrial way 878-8888		Rec'd By PH.
Current Use: office	Proposed Use: same <input checked="" type="checkbox"/>	

Signature of applicant: [Signature]	Date: 1/26/00
--	----------------------

Signage Permit Fee: \$30.00 plus .20 per square foot of signage

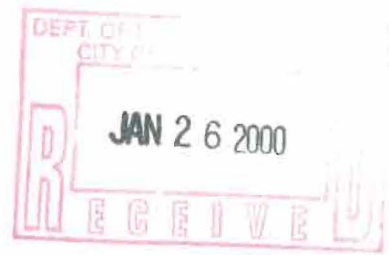

ACORD CERTIFICATE OF INSURANCE

ISSUE DATE (MM/DD/YY)

1/26/190

PRODUCER

Lehr Insurance Agency
 P.O. Box 279
 Pittsfield, ME 04967
 207-487-5167

THIS CERTIFICATE IS ISSUED AS A MATTER OF INFORMATION ONLY AND CONFERS NO RIGHTS UPON THE CERTIFICATE HOLDER. THIS CERTIFICATE DOES NOT AMEND, EXTEND OR ALTER THE COVERAGE AFFORDED BY THE POLICIES BELOW.

COMPANIES AFFORDING COVERAGE

- COMPANY LETTER **A** Assurance Co. of America
- COMPANY LETTER **B**
- COMPANY LETTER **C**
- COMPANY LETTER **D**
- COMPANY LETTER **E**

INSURED

Maine Bay Canvas, Inc.
 53 Industrial Way
 Portland, Maine 04103

COVERAGES

THIS IS TO CERTIFY THAT THE POLICIES OF INSURANCE LISTED BELOW HAVE BEEN ISSUED TO THE INSURED NAMED ABOVE FOR THE POLICY PERIOD INDICATED, NOTWITHSTANDING ANY REQUIREMENT, TERM OR CONDITION OF ANY CONTRACT OR OTHER DOCUMENT WITH RESPECT TO WHICH THIS CERTIFICATE MAY BE ISSUED OR MAY PERTAIN, THE INSURANCE AFFORDED BY THE POLICIES DESCRIBED HEREIN IS SUBJECT TO ALL THE TERMS, EXCLUSIONS AND CONDITIONS OF SUCH POLICIES. LIMITS SHOWN MAY HAVE BEEN REDUCED BY PAID CLAIMS.

CO LTR	TYPE OF INSURANCE	POLICY NUMBER	POLICY EFFECTIVE DATE (MM/DD/YY)	POLICY EXPIRATION DATE (MM/DD/YY)	LIMITS
A	GENERAL LIABILITY				
<input checked="" type="checkbox"/>	COMMERCIAL GENERAL LIABILITY CLAIMS MADE <input checked="" type="checkbox"/> OCCUR OWNERS & CONTRACTORS PROT	PPS32981913	05/01/99	05/01/00	GENERAL AGGREGATE \$ 2,000,000 PRODUCTS-COM/PROP AGG \$ 2,000,000 PERSONAL & ADV INJURY \$ 1,000,000 EACH OCCURRENCE \$ 1,000,000 FIRE DAMAGE (Any one fire) \$ 50,000 MED. EXPENSE (Any one person) \$ 5,000
A	AUTOMOBILE LIABILITY				
<input checked="" type="checkbox"/>	ANY AUTO ALL OWNED AUTOS SCHEDULED AUTOS HIRE AUTOS NON OWNED AUTOS GARAGE LIABILITY	PPS32981913	05/01/99	05/01/00	COMBINED SINGLE LIMIT \$ 1,000,000 BODILY INJURY (Per person) \$ BODILY INJURY (Per accident) \$ PROPERTY DAMAGE \$
A	EXCESS LIABILITY				
<input checked="" type="checkbox"/>	UMBRELLA FORM OTHER THAN UMBRELLA FORM	PPS32981913	05/01/99	05/01/00	EACH OCCURRENCE \$ 1,000,000 AGGREGATE \$
A	WORKER'S COMPENSATION AND EMPLOYERS' LIABILITY				
		TCO 98895940	05/01/99	05/01/00	<input checked="" type="checkbox"/> STATUTORY LIMITS EACH ACCIDENT \$ 100,000 DISEASE - POLICY LIMIT \$ 500,000 DISEASE - EACH EMPLOYEE \$ 100,000
	OTHER				

DESCRIPTION OF OPERATIONS/LOCATIONS/VEHICLES/SPECIAL ITEMS

Project: Awning work at Portland Press Herald Building

CERTIFICATE HOLDER

City of Portland
 389 Congress Ave
 Portland, ME 04101

CANCELLATION

SHOULD ANY OF THE ABOVE DESCRIBED POLICIES BE CANCELLED BEFORE THE EXPIRATION DATE THEREOF, THE ISSUING COMPANY WILL ENDEAVOR TO MAIL 10 DAYS WRITTEN NOTICE TO THE CERTIFICATE HOLDER NAMED TO THE LEFT, BUT FAILURE TO MAIL SUCH NOTICE SHALL IMPOSE NO OBLIGATION OR LIABILITY OF ANY KIND UPON THE COMPANY, ITS AGENTS OR REPRESENTATIVES.

AUTHORIZED REPRESENTATIVE

Mary Parsons

Certificate of Flame Resistance



REGISTERED
APPLICATION
CONCERN No.

FA-36801

ISSUED BY

Glen Raven Mills, Inc.
1831 N. Park Avenue
Glen Raven, NC 27217

(Phone) 910/227-6211 (Fax) 910/229-4039

Date treated or
manufactured

This is to certify that the materials described on the reverse side hereof have been flame-retardant treated (or are inherently nonflammable).

FOR Maine Bay Canvas ADDRESS 53 Industrial Way
CITY Portland STATE Maine

Certification is hereby made that: (Check "a" or "b")

- (a) The articles described on the reverse side of this Certificate have been treated with a flame-retardant chemical approved and registered by the State Fire Marshal and that the application of said chemical was done in conformance with the laws of the State of California and the Rules and Regulations of the State Fire Marshal.

Name of chemical used _____ Chem. Reg. No. _____

Method of application _____

- (b) The articles described on the reverse side hereof are made from a flame-resistant fabric or material registered and approved by the State Fire Marshal for such use.

Trade name of flame-resistant fabric or material used FR Sunbrella® Reg. No. FA-36801

The Flame Retardant Process Used will not **Be Removed By Washing**
(will or will not)

Glen Raven Mills, Inc.

Name of Applicator or Production Superintendent

By

GLEN RAVEN MILLS, INC.
David A. Edgerton

Title

DIV. MGR.

WRITTEN CONSENT AND AGREEMENT RELATING TO A CERTAIN SIGN PROPOSED TO BE
ERECTED ON A BUILDING AT 390 Congress St.

IN PORTLAND, MAINE Portland Press Herald being the owner of the premises
at 390 Congress St. in Portland, Maine hereby gives consent to the
erection of a certain sign owned by Portland Press Herald over the
public sidewalk or on the building from said premises as described in
application to the Division of Inspection Services of Portland, Maine for a
permit to cover erection of said sign:

And in consideration of the issuance of said permit Portland Press Herald
owner of said premises, in event said sign shall cease to serve the purpose
for which it was erected or shall become dangerous and in event the owner of
said sign shall fail to remove said sign or make it permanently safe in case
the sign still serves the purpose for which it was erected, hereby agrees
for himself or itself, for his heirs, its successors, and his or its
assigns, to completely remove said sign within ten days of notice from said
Inspector of Buildings that said sign is in such condition and of order from
him to remove it.

In Witness whereof, the owner of said premises has signed this consent and
agreement this 1/20/00 day of January 1900

Joseph H. Eisenbaum
VP/GENERAL MANAGER

03/25/33