

1 | S-W ELEVATION  
1/8" = 1'-0"

3 | S-E ELEVATION  
1/8" = 1'-0"

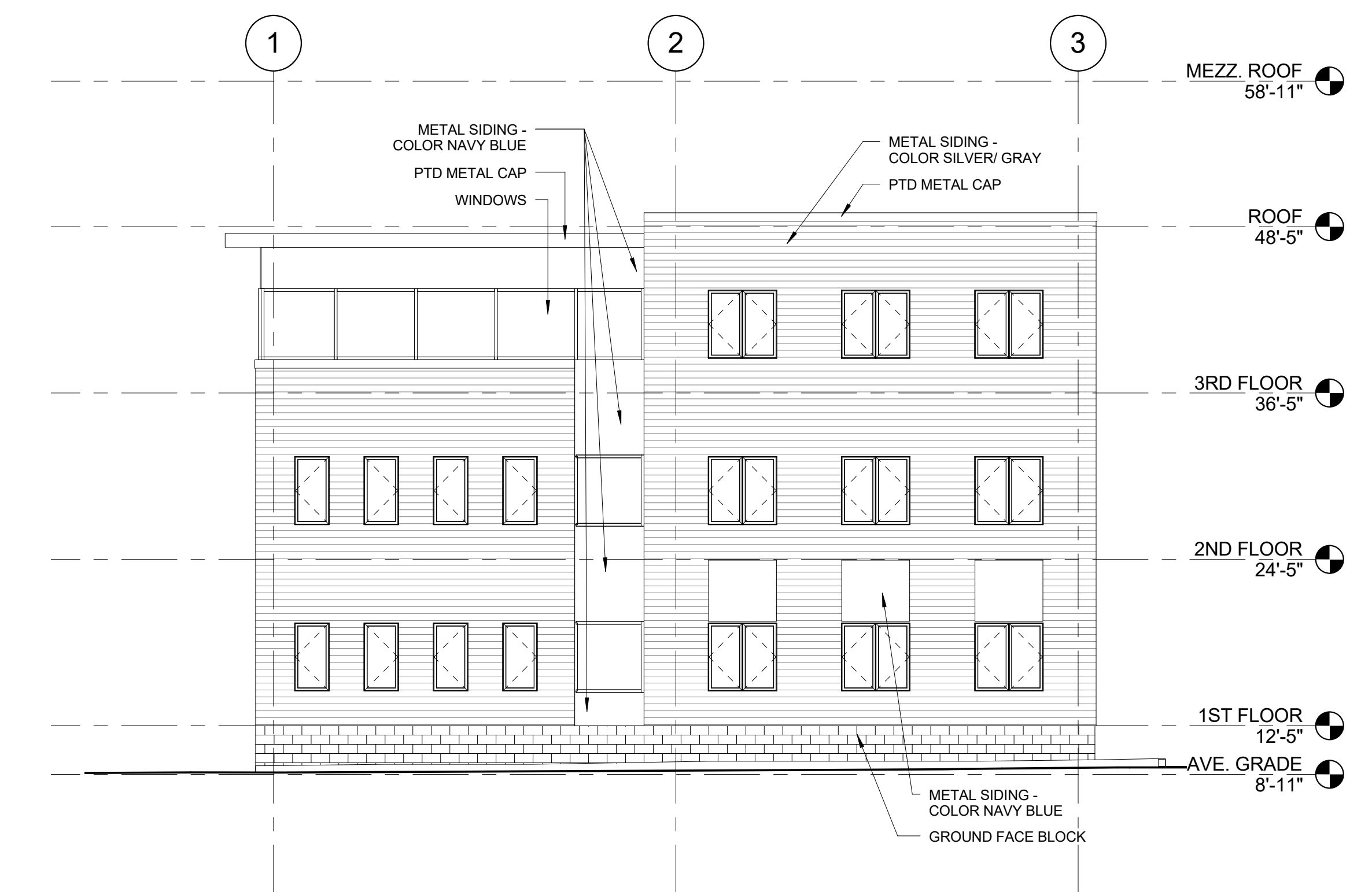
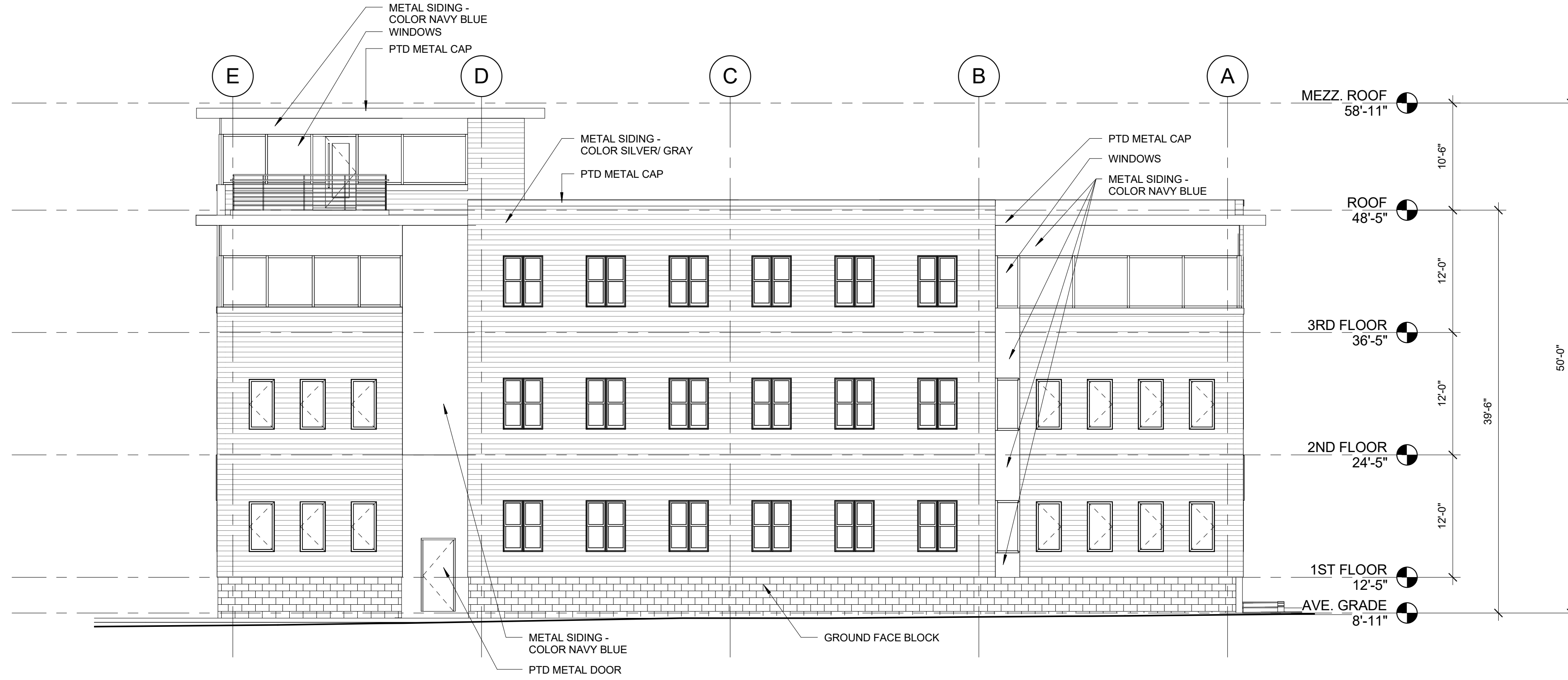

2 | N-E ELEVATION  
1/8" = 1'-0"

4 | N-W ELEVATION  
1/8" = 1'-0"

GENERAL NOTES:  
 1. AVERAGE GRADE BY DEFINITION: 4 CORNER AVERAGE GRADE - N 9.7' + E 9.3' + S 9.3' + W 7.4' = 35.7' / 4 = 8'- 11" (AVERAGE GRADE)  
 2. BUILDING HEIGHT: THE VERTICAL MEASUREMENT FROM AVERAGE GRADE TO HIGHEST POINT OF THE ROOF BEAMS = 39' - 6" TO THE MAIN ROOF & 50'- 0" TO THE MEZZANINE ROOF

# WIDGERY WHARF - BUILDING C

PORTLAND, MAINE

Phase 1  
Building

APRIL 26, 2016

A2.1



48 Union Wharf Portland, Maine 04101