

Continuation DANA SPICER
 PH. 329-6255
 JOB 18 LINCOLN ST.
 Group Home.

18 LINCOLN ST PROJECT

59' x 10' = 200

2"x4" wood wall to be added to, to make 2"x6" wall

Back wall exterior 12" thick

2"x6" wall constructed inside of brick wall

Garage LF5

Existing window

24'-7"

Existing window

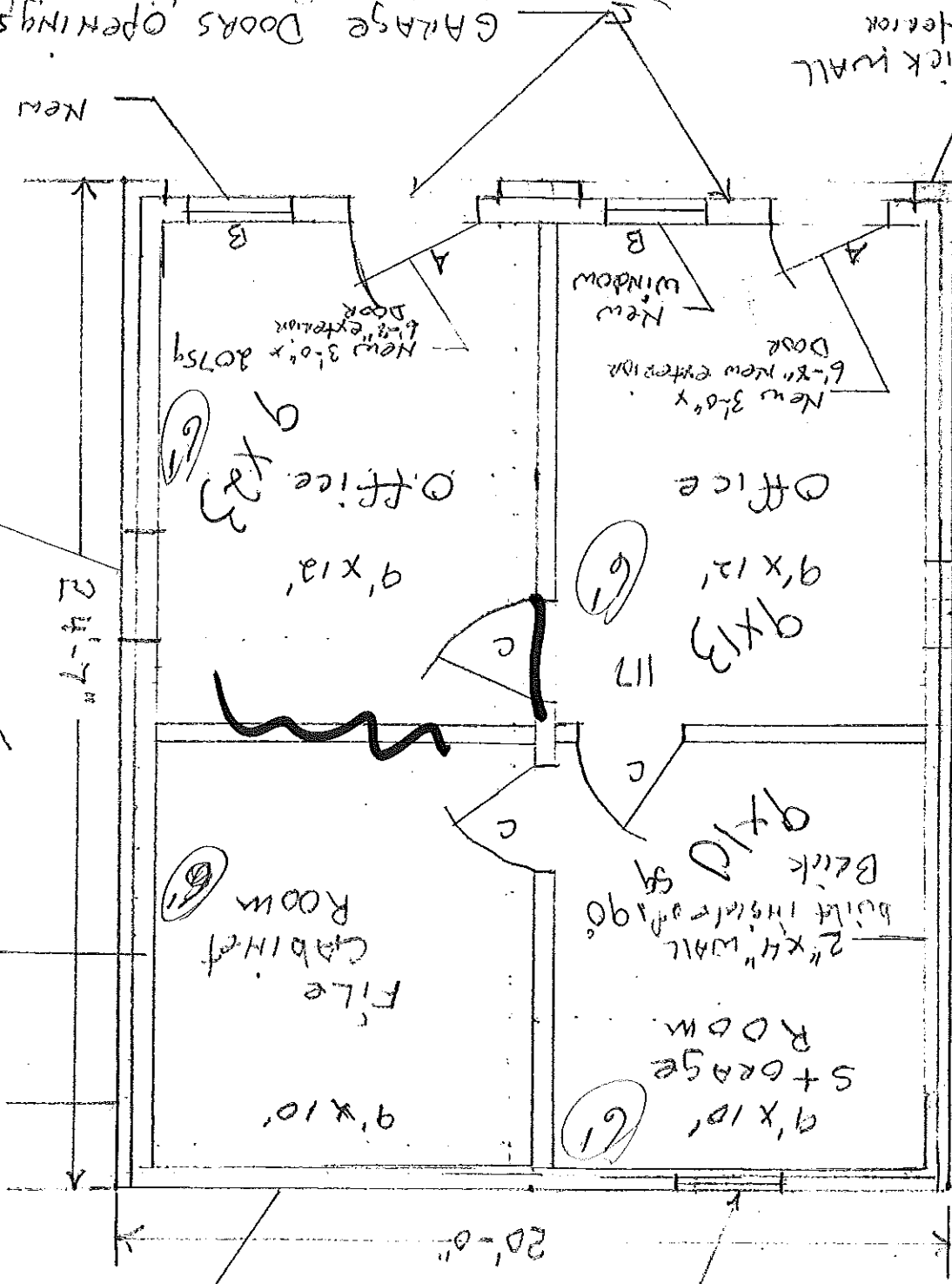

Notes:
 The 3 exterior walls will have 6" of insulation and the fibering wall will have 3 1/2" insulation fiberglass. The ceilings will be suspended with a weight of 7'-6" and 12" insulation fiberglass. Dividing walls to be 2"x4" with 1/2" sheet rock, 1/2" sheetrock. Painted. Floors to be concrete over existing concrete floor. Door & Window Schedule
 A 3'-0" x 6'-8" Exterior door 2 ea.
 B 2'-6" x 4'-0" Exterior window 2 ea.
 C 2'-8" x 6'-6" milled panel
 3 ea. Prehung interior doors
 Existing Sprinkler system to be reworked to accommodate new suspended ceiling.

Garage Doors Openings
 to be framed in with 2"x6" and a 3'-0" x 6'-8" door and a window in each opening.

Brick Wall
 Joining Main Bldg.
 Brick Wall
 Exterior