

1 RAMP/STAIRS - PLAN
SCALE: 1/8" = 1'-0"

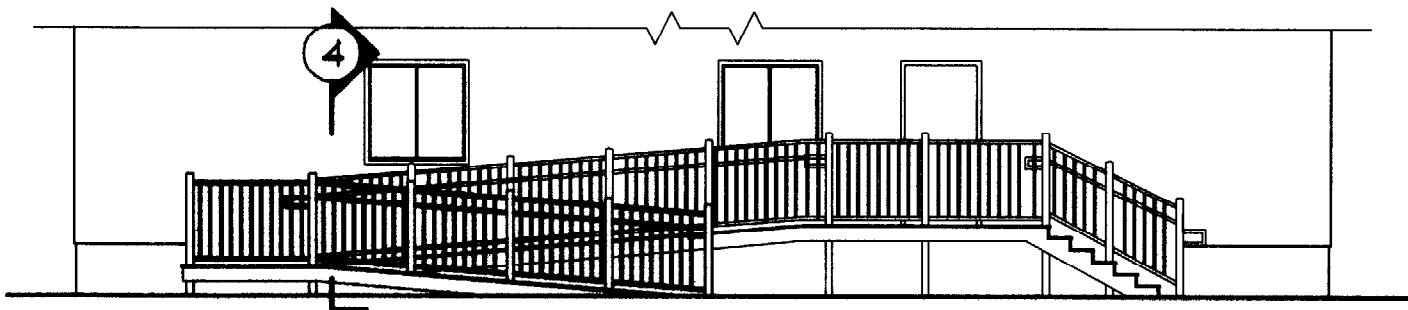

2 RAMP/STAIRS - ELEVATION
SCALE: 1/8" = 1'-0"

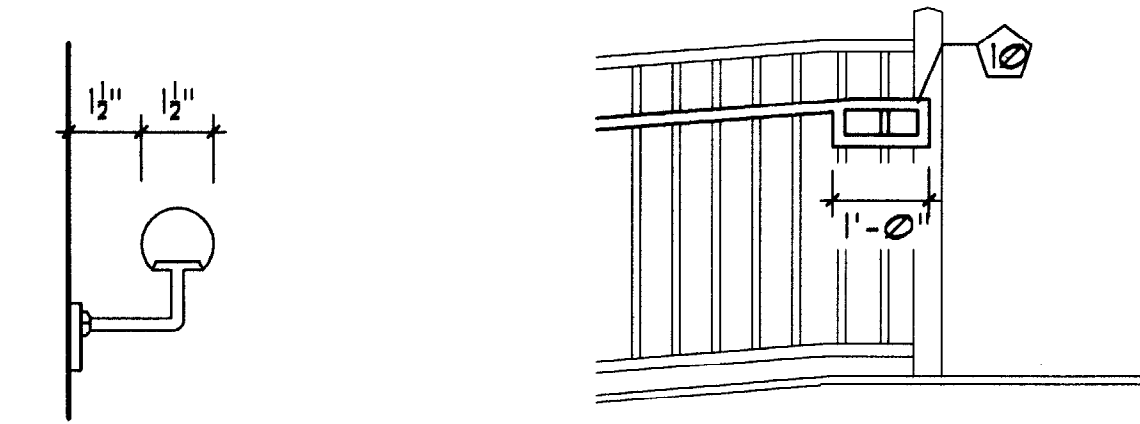

3 RAIL EXTENSION AT RAMP
SCALE: 1/2" = 1'-0"

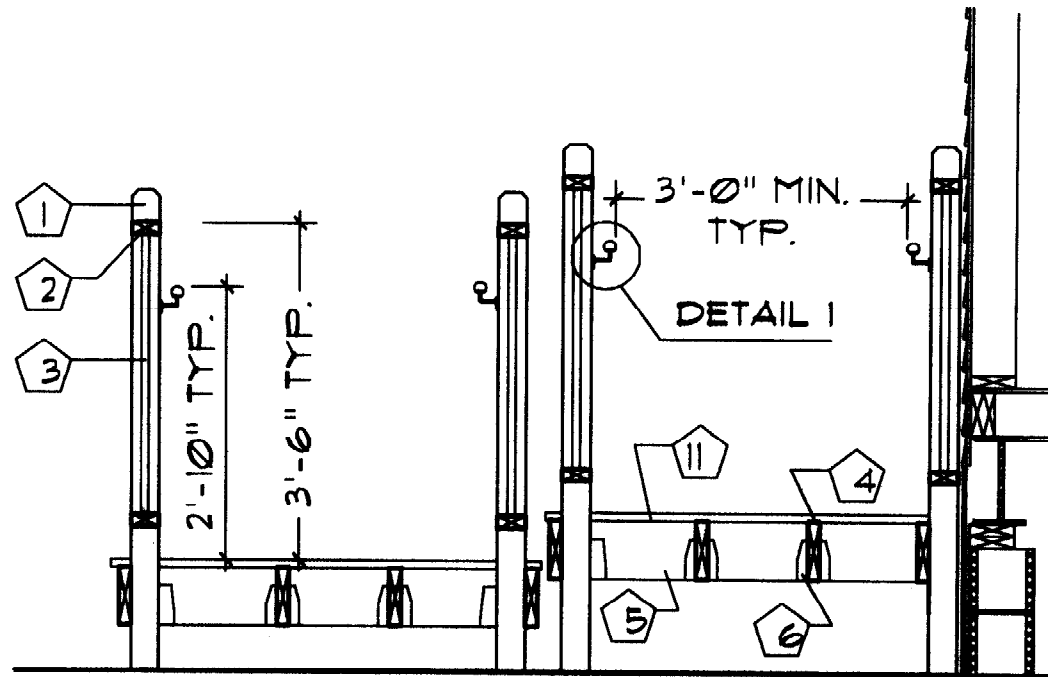

4 SECTION AT RAMP
SCALE: 1/2" = 1'-0"

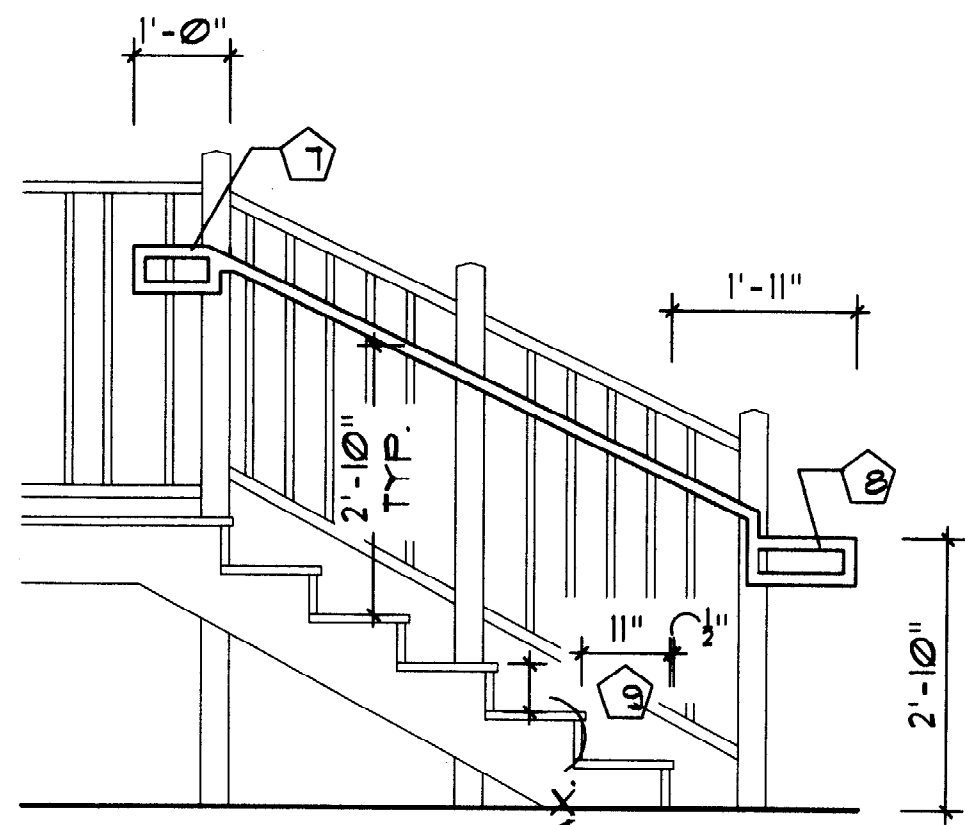

5 STAIR DETAIL
SCALE: 1/2" = 1'-0"

- KEYED NOTES:**
- 1 4x4 @ 5'-0" O.C. MAX.
 - 2 2x4 42" HIGH GUARDRAIL
 - 3 5/4x5/4 BALISTER @ 4" O.C.
 - 4 2x8 JOISTS (TYP.)
 - 5 (3) 2x8 BEAM AT EA. POST.
 - 6 SIMPSON HANGER (TYP.)
 - 7 1'-0" HANDRAIL EXTENSION AT TOP RISER.
 - 8 1'-11" HANDRAIL EXTENSION AT BOTTOM RISER.
 - 9 TYPICAL STAIR: 7" RISER MAX., 11" TREAD, 1/2" NOSING MAX.
 - 10 1'-0" HANDRAIL EXTENSION TOP & BOTTOM OF RAMP SECTIONS.
 - 11 5/4 x 5/4 SKISSING (TYP.)

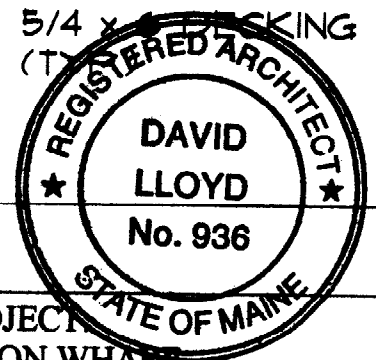

PROJECT: UNION WHARF
DRAWING: ACCESSIBLE RAMP/STAIR
ARCHITECT: ARCHETYPE, P.A. PORTLAND, MAINE
SCALE: AS NOTED
DATE: 11/07/03

DISCONNECT MEANS FOR ELECTRICAL ENTRANCE
HERE, INSTALLED ON SITE BY OTHERS PER '99 N.E.C.

4

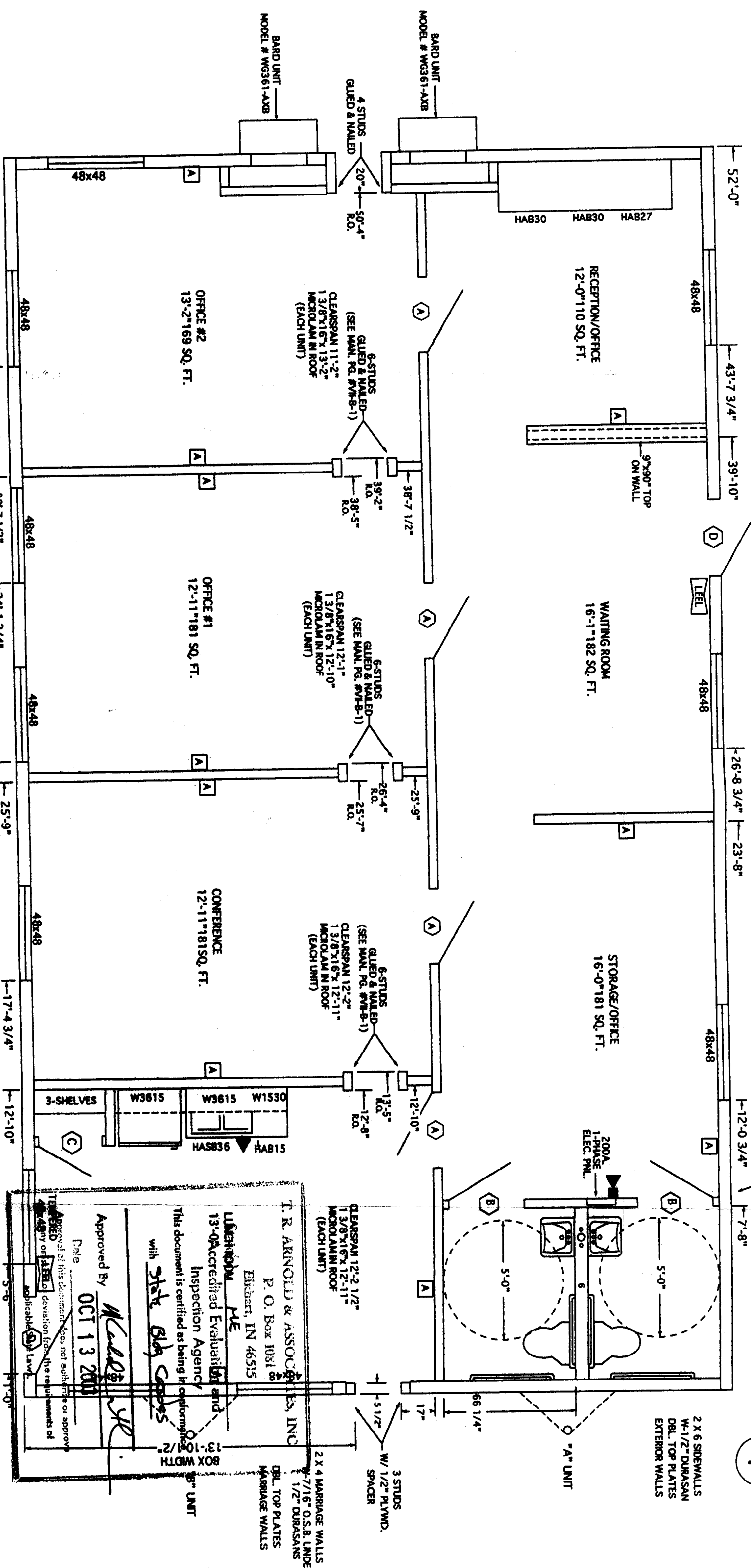

DOOR SCHEDULE

MARK	SIZE	TYPE	GLASS RATED	JAMBS	CLOSER	PANIC	LOCKSET
A	3-0x6-8	SOLID BIRCH	YES	STEEL	NO	NO	PASS LEVER
B	3-0x6-8	SOLID BIRCH	NO	STEEL	YES	NO	PASS LEVER
C	2-6x6-8	HOLLOW BIRCH	NO	WOOD	NO	NO	PASS LEVER
D	3-0x6-8	STEEL INSULATED	YES	STEEL	YES	NO	LEVER

DOOR SCHEDULE

TITLE:	DATE:	REV:	TITLE:	DATE:	REV:
OU-SEC-484-B	10-01-03		CROSS SECTION	OU-SEC-484-G	10-03-03
OU-SEC-484-C	10-03-03		ELEVATIONS	OU-SEC-484-H	7-28-03
OU-SEC-484-D	10-02-03		DUCT DETAILS	OU-SEC-484-I	10-03-03
OU-SEC-484-E	10-03-03		PERIMETER FRAME	OU-SEC-484-J	9-30-03
OU-SEC-484-F	10-01-03		PLUMBING	OU-SEC-484-K	10-02-03

NOTE: 1) 96" SIDEWALL HEIGHT W-SMOOTH CEILING.
2) R-19 KRAFT FACED INSULATION AT ALL EXTERIOR WALLS.
3) R-11 UNFACED INSULATION AT ALL INTERIOR WALLS.

Labels Location
 A - DATA PLATE / LABELS LOC.
 B - 2x4 "J" BOX FOR DATA, HEIGHT 18"
 C - COMBO ILLUMINATED EXIT SIGN/EMERG. LIGHT
 W-BATTERY BACKUP, 89" UP FROM FLOOR

Burlington Homes of Maine
 620 Main Street
 Oxford, Me. 04270.

PROJECT INFORMATION
 TITLE: FLOOR PLAN
 MODEL: 2852' OFFICE
 DR. BY: FLS
 DATE: 9-30-03
 SCALE: 1/4"=1'-0"
 DWG. NO.: OU-SEC-484-A

APPROVALS
 Approved By: *Kevin M. Finn*
 Date: OCT 13 2003
 State of Maine Professional Engineer
 License No. 6647

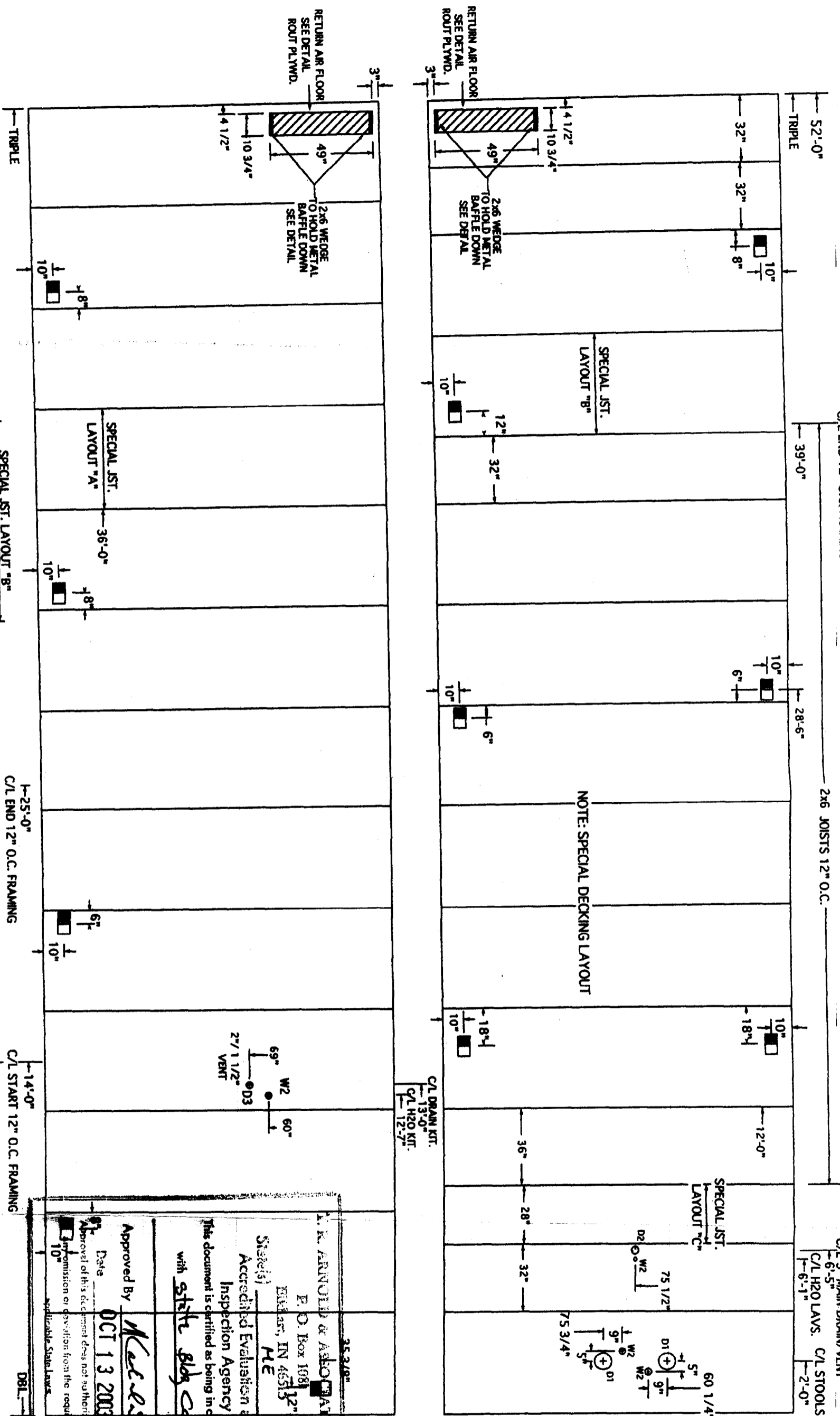
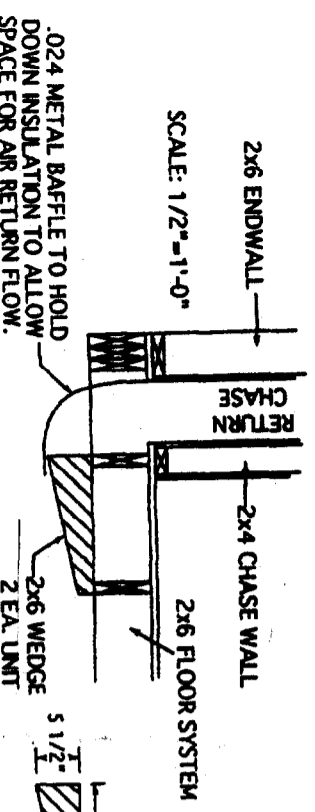

Burlington
homes of Maine
620 Main Street
Oxford, Me. 04270.

TITLE: FLOOR CUTOUTS
MODEL: 28X52' OFFICE PERIMETER FRAME
DR. BY: FLS
SCALE: 1/4"=1'-0"

DATE: 10-01-03
DWG. NO: OU-SEC-484-B

NOTES: 2x6" SPF#2 FLOOR JOISTS, 160 1/2" O.C. MINIMUM
DOUBLE RM JOISTS ALL AROUND
LAG PERIMETER FRAME TO FLOOR SYSTEM

J. R. ARNOLD & ASSOCIATES, INC.
P. O. Box 1081
Eliot, ME 05312
State: ME
Accredited Evaluation and Inspection Agency
This document is certified as being in conformity with the requirements of the International Building Code (IBC) with state code "B" UNIT
Approved By: *Michael R. Arnold*
Date: **OCT 13 2003**
Approval of this document does not authorize or approve any construction or deviation from the requirements of applicable State Laws.

HOLE SIZES FOR DECKING	
D1	= 5 1/4" HOLE
D2	= 3 3/4" HOLE
D3	= 2 5/8" HOLE
D4	= 2 1/8" HOLE
W1	= 2 5/8" HOLE
W2	= 1 1/2" HOLE

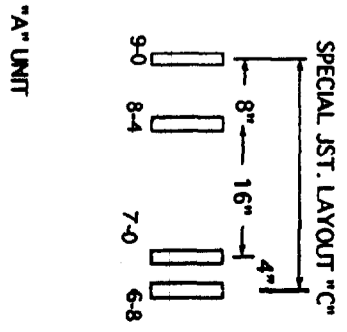

GENERAL NOTES:
 -DASHED LINES INDICATE FIELD INSTALLED PLUMBING.
 -SOLID LINES INDICATE FACTORY INSTALLED PLUMBING.
 -ALL EXPOSED HOT H2O LINES AND DRAIN LINES MUST BE INSULATED OR PROTECTED.

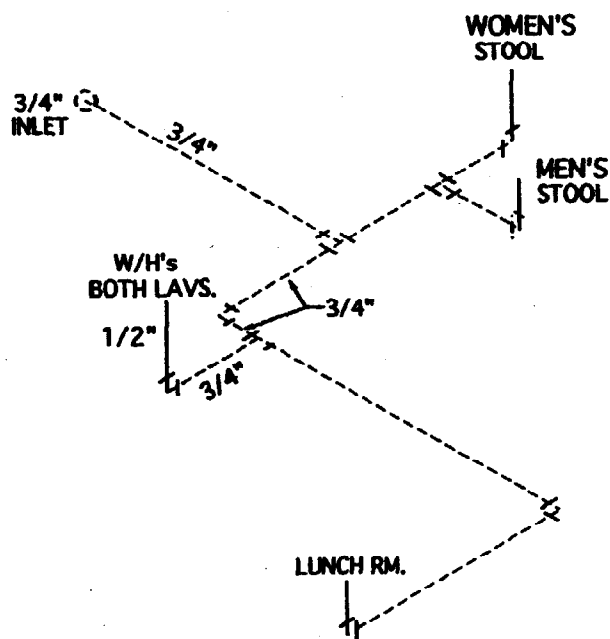

WATER NOTES: TYP. "L" HARD DRAWN COPPER.
 SHUT OFFS AT ALL SINKS & WATER CLOSETS.
 VACUUM BREAKERS AT WATER HEATER. ANY
 LINE NOT LABELED 3/4" SHALL BE 1/2" PIPE

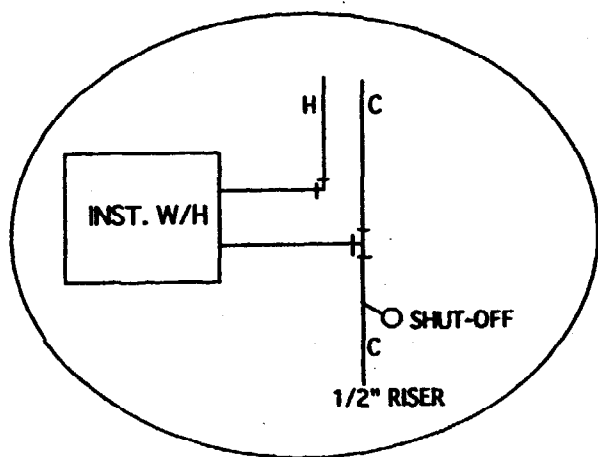

W/H HOOK-UP DETAIL (TYPICAL)

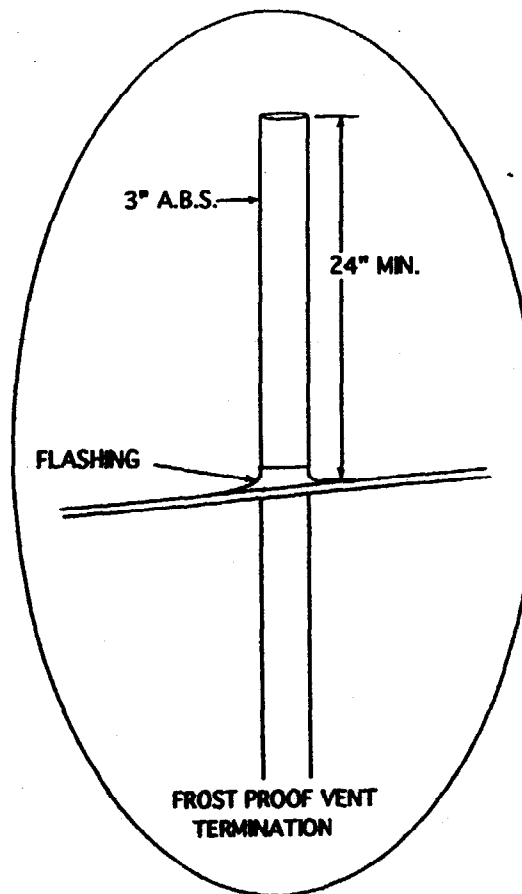

REQ	PART	SIZE MATERIAL
	A	3" PIPE A.B.S.
	B	2" PIPE
	C	1 1/2" PIPE
9		2" X 1 1/2" X 1 1/2" SAN. TEE.
17		3" X 3" X 2" X 2" DBL. SAN. TEE.
20		3" TO 2" REDUCER
23		3" 3-WAY ELL.
33		2" COMBO WYE 1/8 BEND
34		3" COMBO WYE 1/8 BEND
47		1 1/2" P-TRAP
59		4" X 3" CLOSET FLANGE

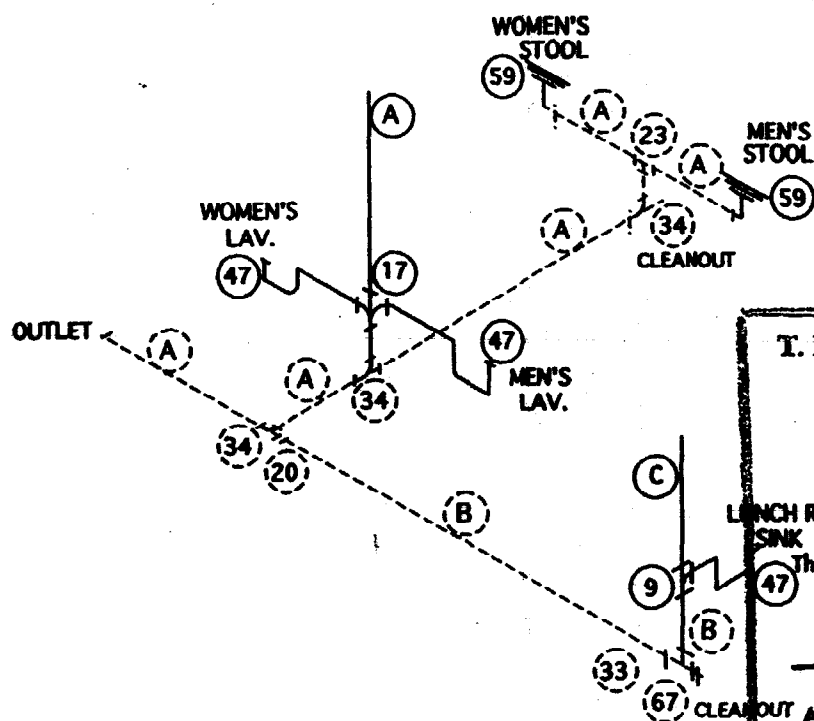

T. R. ARNOLD & ASSOCIATES, INC.
 P. O. Box 1081
 Elkhart, IN 46515
 State(s) ME
 Accredited Evaluation and Inspection Agency
 This document is certified as being in conformance with State Bldg Code
 Approved By [Signature]
 Date OCT 13 2003
 Approval of this document does not authorize or approve any omission or deviation from the requirements of applicable State Laws.

SEE DRAIN LINE PARTS LIST FOR APPROPRIATE FITTINGS.
 SEE LIST IN SECTION VIII OF MANUAL.

DRAIN NOTES: ALL VENTS WILL TERMINATE VERTICALLY NOT LESS THAN 24" ABOVE THE ROOF, NOT LESS THAN 1'-0" FROM ANY VERTICLE SURFACE. ALL FIELD INSTALLED PLUMBING SHALL CONFORM TO STATE CODES. ALL PIPES SHALL BE SUPPORTED 4'-0" O.C. WITH METAL BRACKETS OR ANCHORS OF SUFFICIENT STRENGTH TO MAINTAIN THEIR PROPORTIONAL SHARE OF THE WEIGHT OF PIPE AND CONTENTS. ALL PIPE SHALL HAVE 1/4" PER FOOT SLOPE.

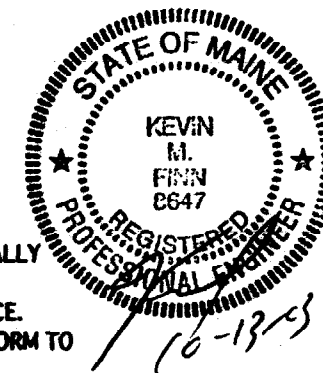

 620 MAIN STREET Oxford, Me. 04270.	TITLE:	PLUMBING LAYOUT	ME.
	MODEL:	28 X 52' OFFICE	
	DR. BY:	FLS	DATE: 10-02-03
	SCALE:	3/16" = 1'-0"	DWG. NO: OU-SEC-484-K

Title: FLOOR PLAN ELEVATIONS		Model: 28X52 OFFICE SPECIAL		Dr. By: WRK		Date: 7-28-03		Scale: 3/16" = 1'-0"		Dwg. No: OU-SEC-484-H	
Burlington homes of Maine 620 Main Street Oxford, ME 04270											



Approved By: *Kevin M. Finn*
 Date: OCT 13 2003
 Approval of this document does not authorize or approve any omission or deviation from the requirements of applicable State Laws.

This document is certified as being in compliance with the requirements of the State of Maine.
 Accredited Evaluation and Inspection Agency
 P. O. Box 1081
 Bethel, ME 04215
 (207) 863-1111

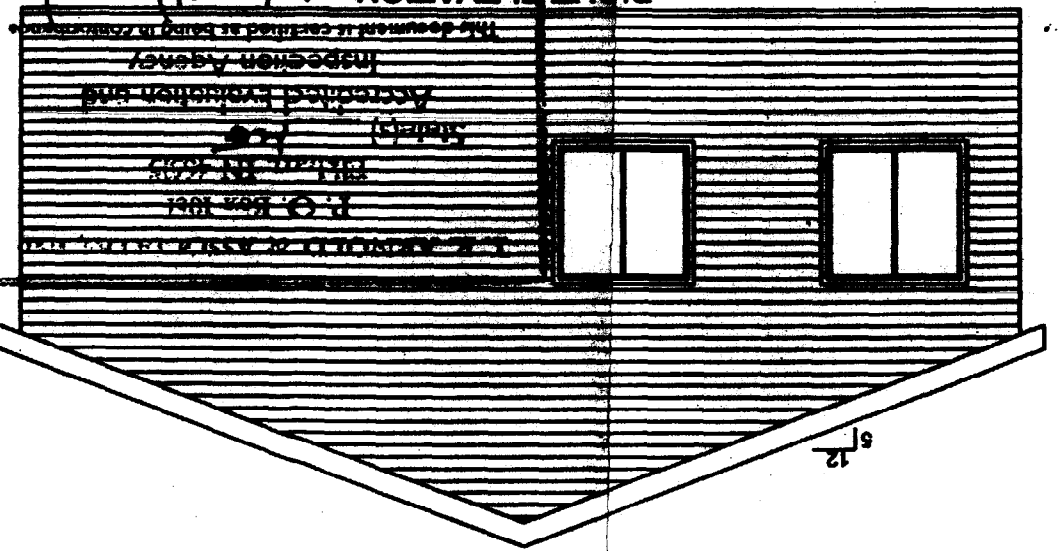

RIGHT ELEVATION

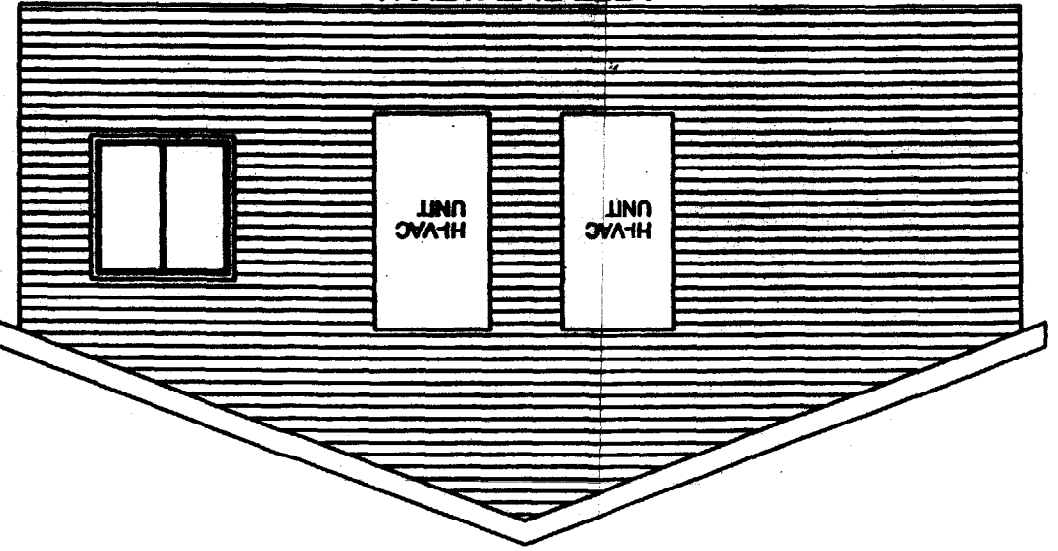

LEFT ELEVATION

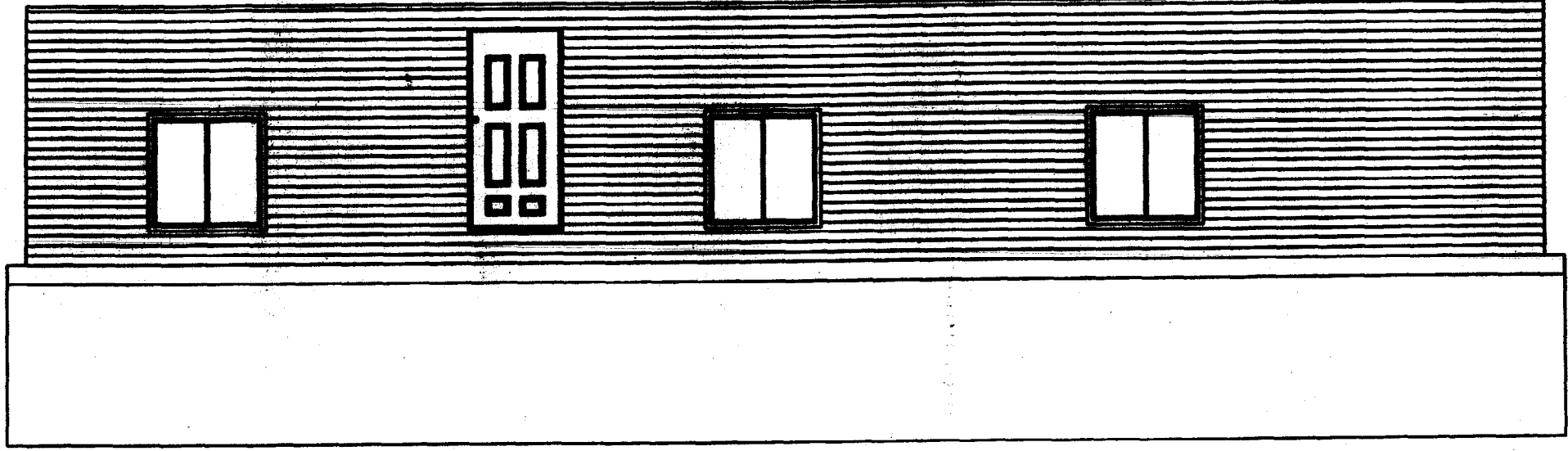

FRONT ELEVATION

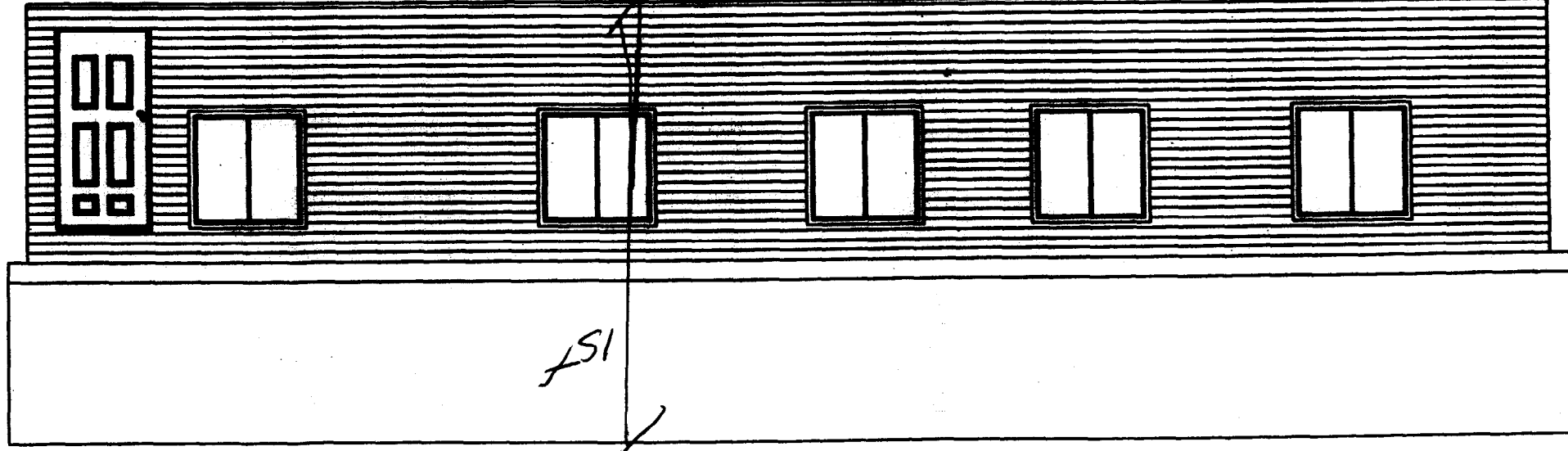

REAR ELEVATION

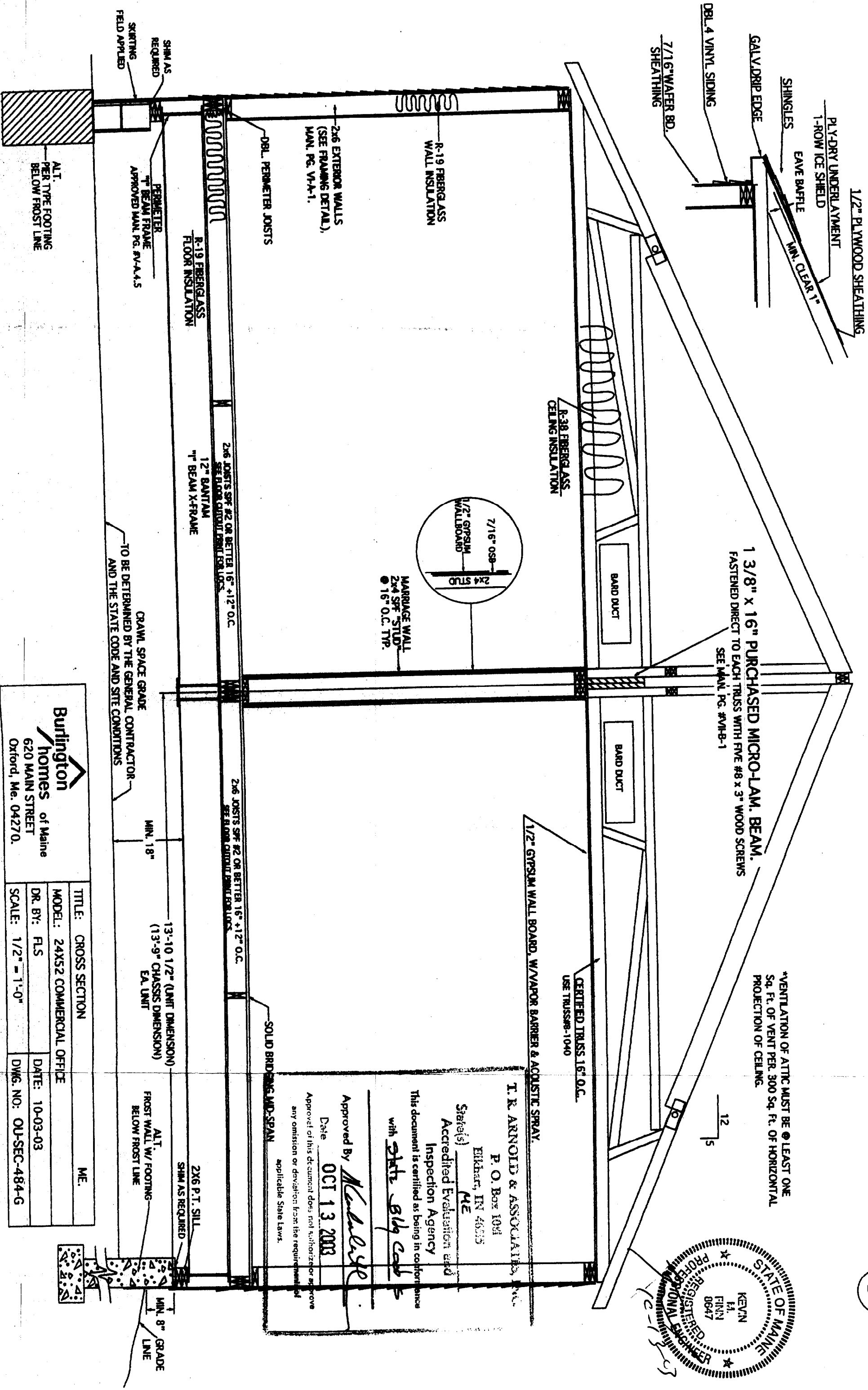

1 3/8" x 16" PURCHASED MICRO-LAM. BEAM.
FASTENED DIRECT TO EACH TRUSS WITH FIVE #8 x 3" WOOD SCREWS
SEE MAIN PG. #VH-B-1

*VENTILATION OF ATTIC MUST BE AT LEAST ONE
Sq. Ft. OF VENT PER 300 Sq. Ft. OF HORIZONTAL
PROJECTION OF CEILING.

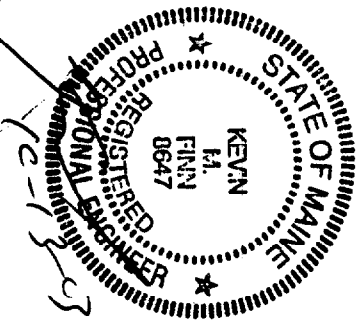

T. R. ARNOLD & ASSOCIATES, INC.
P. O. Box 1091
Elbert, IN 46035
State(s) ME
Accredited Evaluation and
Inspection Agency
with State 819 Corp

Approved By Michael S. F.
Date OCT 13 2003
Approval of this document does not authorize or approve
any omission or deviation from the requirements of
applicable State Laws.

620 MAIN STREET Oxford, Me. 04270.	
TITLE:	CROSS SECTION
MODEL:	24X52 COMMERCIAL OFFICE
DR. BY:	FLS
DATE:	10-03-03
SCALE:	1/2" = 1'-0"
DWG. NO.:	OJ-SEC-484-G
ME.	

TITLE: PER DETAIL - PERIMETER FRAME	MODEL: 2852 OFFICE	DR. BY: RLS	DATE: 10-01-03	SCALE: 3/16"=1'-0"
ME.				

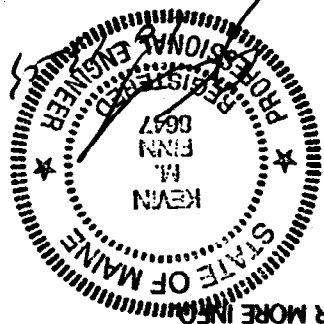

Burlington
 620 Main Street
 Oxford, Me. 04270.

NOTE: TOTAL BUILDING SIZE IS 27'-9" X 52'-0"
 BEFORE SHEATHING & SIDING.
 NOTE: SEE CROSS SECTION FOR MORE INFO
 DWG # OU-SEC-484-G.

Approved by: *M. G. L. S. K.* OCT 13 2003
 SCALE: 3/16"=1'-0" Date: OCT 13 2003
 Any omission or deviation from the requirements of applicable State Laws.

T. R. ARNOLD & ASSOCIATES, INC.
 P. O. Box 1081
 Bilkham, ME 04615
 137,01/18 UNIT WIDTH

Accredited Evaluation and Inspection Agency
 This document is certified as being in conformance with State Building Codes

NOTE: CRAWL SPACE ACCESS & VENTING IS THE RESPONSIBILITY OF BUILDER. MIN. 18" BETWEEN BOTTOM OF STEEL & TOP OF CRAWL SPACE SOIL.

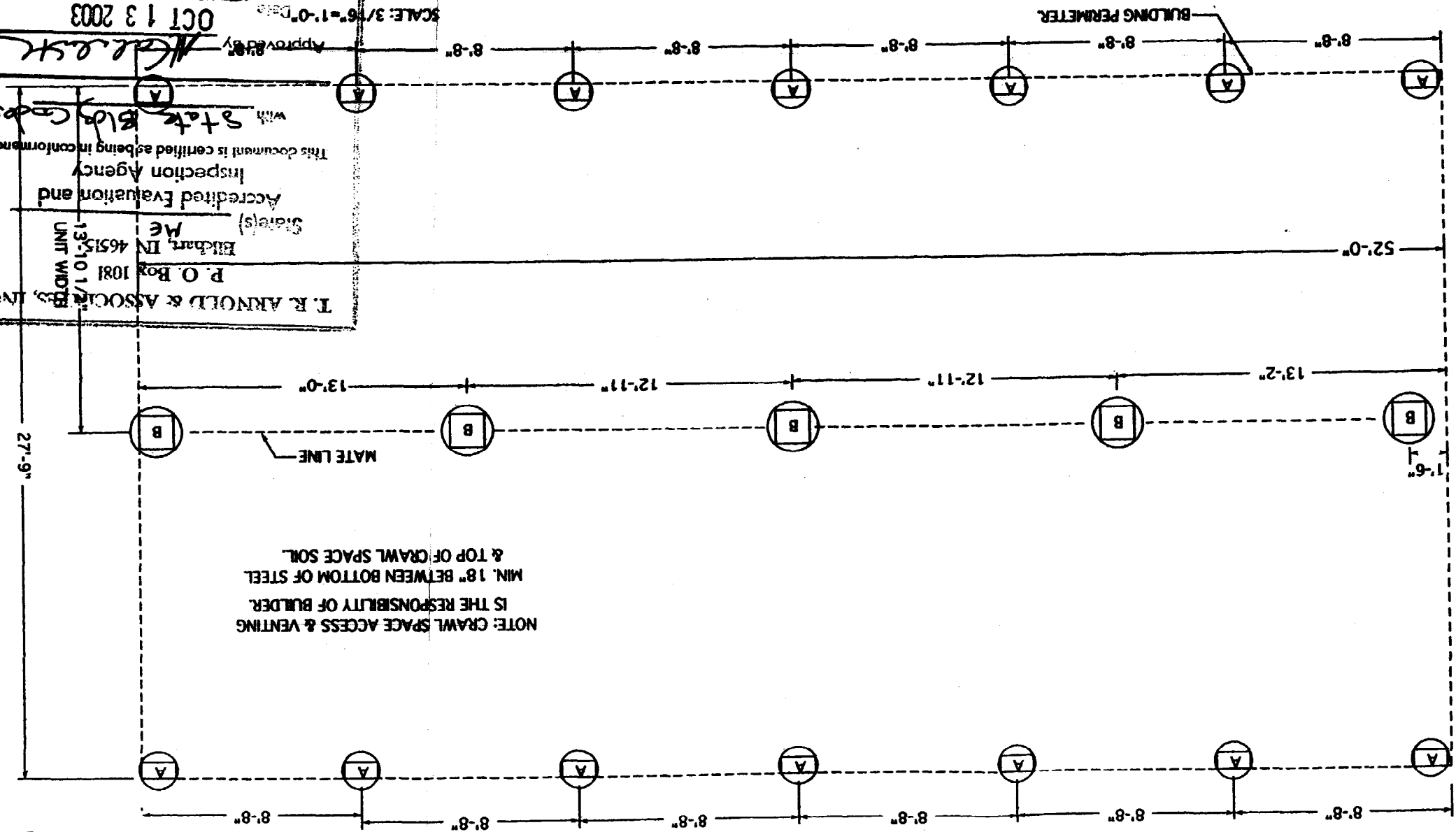
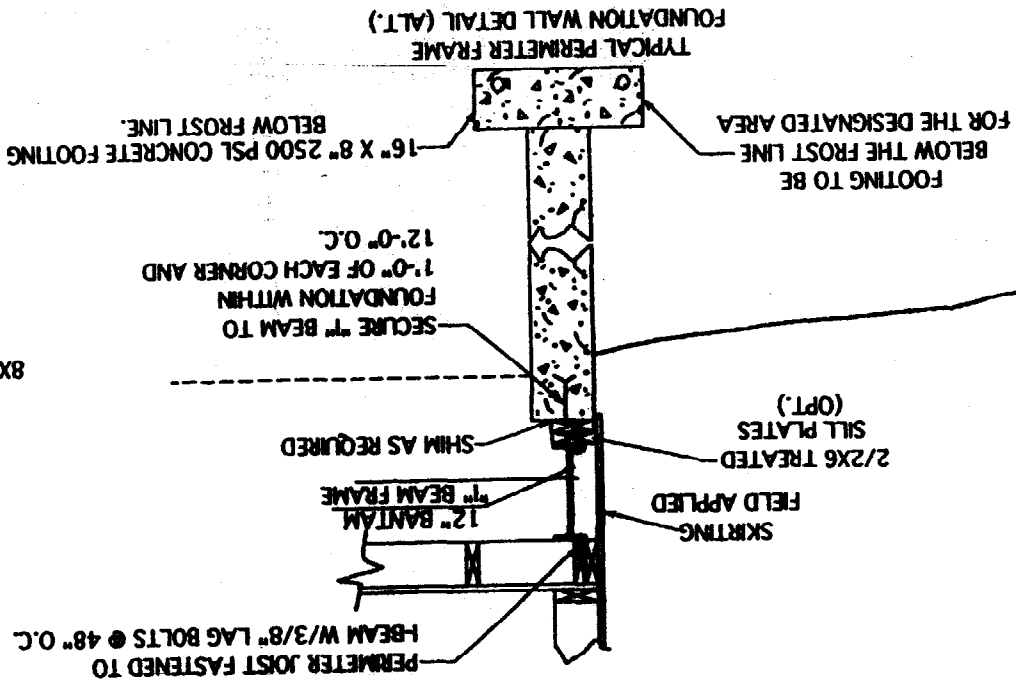
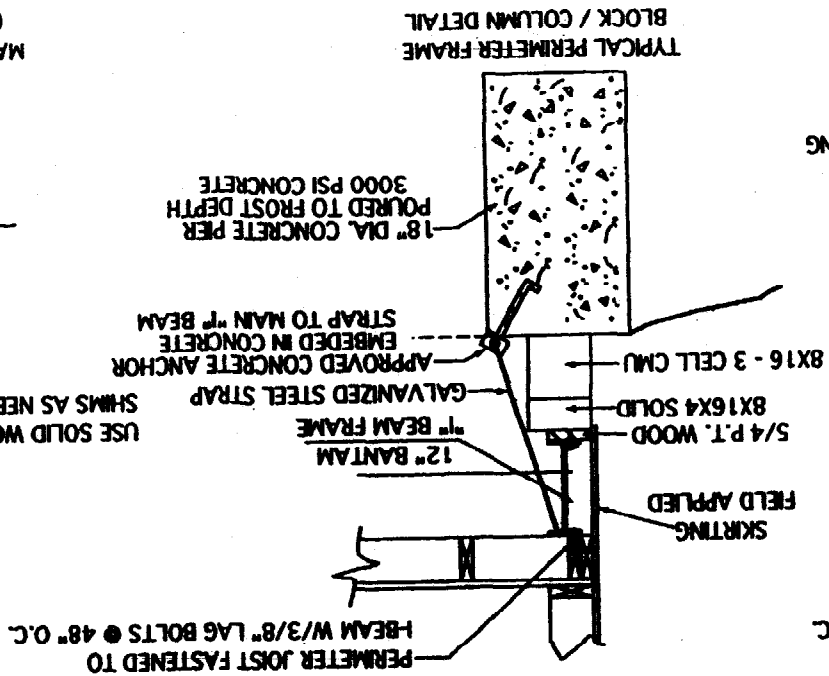
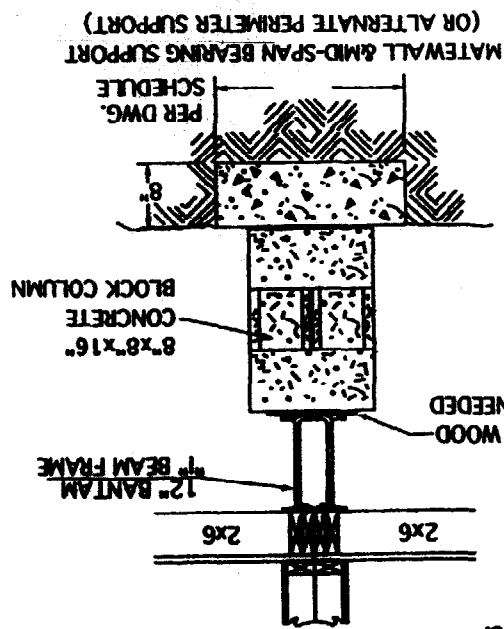

ROUND PER SCHEDULE	REQUIRED BLOCKING WITH 8X16 CMU'S	COLUMN SIZE	MAX. LOAD	DIAMETER
(A) 18"	5.3 Kp	8X16 (SINGLE)		
(B) 24"	9.4 Kp	16X16 (DOUBLE)		
(C) 30"	14.7 Kp	16X16 (DOUBLE)		

LOADS BASED ON:
 BUILDING DEAD LOAD OF 28 P.S.F.
 ROOF LIVE LOAD OF 60 P.S.F.
 FLOOR LIVE LOAD OF 50 P.S.F. & 100 P.S.F.

(A) PER WITH BLOCKING TO BOTTOM OF 'A' BEAM.

COMMERCIAL OFFICE SPECIFICATIONS

1

- 1) BUILDING LOCATION: PORTLAND, ME. (BOCA)
 - 2.) APPLICABLE BUILDING CODES:
 - 96 NATIONAL BUILDING CODE
 - 99 NATIONAL ELECTRIC CODE
 - ANSI A117.12 98
 - 97 NFPA 101
- PER B.H. of ME. MANUAL PG. # II-A-7-BOCA

USE GROUP : B CONSTRUCTION TYPE : 5B

3.) CONSTRUCTION MATERIALS:

A. FLOOR FRAMING

- 1. FRAMING MEMBER: 2X6 #2 SPF, SPF OR BTR.
- 2. SPACING: 16" O.C. @ 50# AREAS, 12" O.C. @ 100 # WAITING RM., STORAGE, and CONFERENCE,
- 3. FLOOR DECKING: 3/4" T&G PLYWOOD
- 4. FLOOR COVERING: 26 OZ. COMMERCIAL GRADE CARPET & 1/8" X12"X12" VCT TILE BY ARMSTRONG
- 5. DESIGN LOADS: WAITING, STORAGE, and CONFERENCE: 100 LB. LL .ALL OTHER ROOMS: 50 LB LL

B. EXTERIOR WALL FRAMING: & FINISH

- 1. FRAMING MEMBER: 2X6 STUD GRADE SPF 8'- 0" HGT.
- 2. SPACING: 16" O.C.
- 3. EXTERIOR SHEATHING: 7/16" OSB.
- 4. INSULATION: R-19 KRAFTFACED FIBERGLASS
- 5. WINDOWS: SINGLE HUNG LOW-E DBL. PANE HORZ. SLIDER
- 6. DOORS: 36" INSULATED STEEL WITH LITE SAFETY GLASS PANE(LEVER HARDWARE,CLOSERS) PAINTED. STEEL JAMBS
- 7. INTERIOR WALL COVERING: 1/2" VINYL COVERED SHEETROCK DURASAN
- 8. SIDING: VINYL DBL. 4"

C. INTERIOR WALL FRAMING: & FINISH

- 1. FRAMING MEMBER: 2X4 STUD GRADE SPF
- 2. SPACING: 16" O.C.
- 3. INSULATION: R-11 UNFACED
- 4. INTERIOR WALL COVERING: 1/2" VINYL COVERED SHEETROCK W/PAINTED BASE, CASING & TRIM
- 5. DOORS: 36" SOLID-CORE W/ VISION PANEL (AS REQR'D W/ SAFETY GLASS PANE & CLOSERS,) STEEL JAMBS

D. FIRE WALL SPECIFICATION: N/A

E. ROOF TRUSS BEAM SPECIFICATION:

- 1. 1 3/8"x16" GRADE: 2.0 E

F. ROOF TRUSS SPECIFICATIONS:

- 1. TRUSS SPAN: 13'
- 2. TRUSS SPACING: 16" O.C.
- 3. CODE: BOCA
- 4. LOADS: TOP CHORD 60 PSF LL
 - TOP CHORD 10 PSF DL
 - BTM CHORD 10 PSF DL
- 5. DRAWING NO. B-1040
- 6. PITCH: 5/12 MONO TYPE
- 7. INSULATION: R-38 KRAFT FIBERGLASS
- 8. CEILING: 1/2" SHEETROCK W/ SMOOTH PAINTED FINISH

G. ROOF SHEATHING AND SHINGLES:

- 1. SHEATHING SIZE & TYPE: 1/2" CDX PLYWOOD
- 2. ROOF MANUFACTURER: ATLAS
- 3. TYPE: FIBERGLAS/ASPHALT SHINGLE

H. ELECTRICAL SPECIFICATIONS:

- 1. GENERAL INFORMATION : THE ENTIRE ELECTRICAL SYSTEM IS INSTALLED IN CONFORMANCE WITH THE NATIONAL ELECTRICAL CODE. ALL ELECTRICAL MATERIALS , DEVICES, FITTINGS, AND OTHER EQUIPMENT ARE APPROVED AND LISTED FOR THEIR INTENDED USE AND ARE INSTALLED IN ACCORDANCE WITH THE TERMS OF THEIR LISTINGS.
- 2. SERVICE PANEL: CUTLER-HAMMER BR4020N, 200 AMP 1-PHASE
- 3. MAIN BREAKER: CUTLER-HAMMER ,TYPE BR2400 10K , 2-POLE
- 4. BRANCH CIRCUIT PRTECTION: WESTINGHOUSE BR120, BR115
- 5. GROUND FAULT PROTECTION: LEVITON 20A-125V CAT. NO. 6599W
- 6. COMBUSTION DETECTORS: SITE INSTALLED
- 7. SERVICE ENTRANCE: 2" RIGID P.V.C. CONDUIT
- 8. LIGHTS: 120 V- 2 TUBE FLOURESCANT 48" BULB (68WATTS)

I. FURNACE AND DUCT SPECIFICATIONS:

- 1. FURNANCE: BARD WALL MOUNT WG36IAXB
- 2. DUCT: SUPPLY-METAL INSUL WITH FIBERGLASS INSUL. 8" ROUND DIFFUSERS & FLOOR RETURN AIR BACK TO BARD UNIT.

J. RESTROOMS AND HANDICAP RESTROOMS:

- 1. PER APPLICABLE BUILDING CODES AS STATED SEE BATH LAYOUT OU-SEC-484-N

K. OFFICE AREA AND OCCUPANCY LOAD:

OFFICE AREA: 1443 SF./ 100 SF. = 14

TOTAL = 14

CONSTRUCTION NOTES:

- 1. INTERIOR FINISH MAXIMUM FLAME-SPREAD RATING IS CLASS III. ENTRY INTERIOR FINISH MAXIMUM FLAME-SPREAD RATING IS CLASS II.
- 2. HANDICAP ACCESS TO BUILDINGS TO BE PROVIDED BY CONTRACTOR.
- 3. DRINKING FOUNTAIN or WATER COOLER IS REQ'D. AND INSTALLED ON-SITE BY OTHERS.
- 4. ALL ADHESIVES USED IN THE CONSTRUCTION OF THIS BUILDING ARE: SUN ADHESIVES PRODUCT NO. 99, REYNOLDS COMPANY COACHBOND 80 , MAPIE INC. NO. ECO 710 ULTRA BOND, W.F. TAYLER EAGLE GRIP
- 5. CLASSROOM SHOULD BE RELEVELLED IF FOUNDATION SETTLEMENT OCCURS. INSPECT FOR SETTLEMENT OR OTHER FOUNDATION PROBLEMS ANNUALLY AFTER ALL FROST HAS LEFT THE GROUND

M. FRAME:

- 1. 12" BANTAM I-BEAM PER. FRAME SEE SHEET 9 THIS PACKAGE

N. ACTUAL BOX SIZE: 27'-9" X 52'

O. BUILDING LOCATION:

- 1. THE BUILDING SHOULD BE NO CLOSER THAN 20'-0" FROM ANOTHER STRUCTURE TO MEET THE EXTERIOR WALL FIRE RESISTANCE RATING.

P. THIRD PARTY:

T.R. ARNOLD & ASSOC. 700 E. BEARDSLEY AVE. ELKHART, IN. 46514

INDEX OF PAGES:

- | | |
|------------------------------------|-------------------------|
| 1. COVER SHEET | 6. HANDICAP BATH DETAIL |
| 2. BEAM CALC., TRUSS, LIGHT & VENT | 7. ELECTRICAL PLAN |
| 3. FOUNDATION & PIER DETAIL | 8. CROSS SECTION |
| 4. FLOOR PLAN | 9. ELEVATIONS |
| 5. FLOORCUTOUTS | 10. PLUMBING |

T. R. ARNOLD & ASSOCIATES, INC.

FOR T.R.A. USE ONLY P. O. Box 1081
Elkhart, IN 46515

State(s) ME
Accredited Evaluation and
Inspection Agency

This document is certified as being in conformance

with State Bldg Codes

Approved By McKee

Date OCT 13 2003

Approval of this document does not authorize or approve

any omission or deviation from the requirements of

applicable State Laws.

BURLINGTON HOMES OF MAINE
620 MAIN STREET OXFORD, ME. 04270

28 X 52 OFFICE (UNION WHARE) OU-SEC-484-A (B.O.C.A.)

Georgia-Pacific



1 3/8" 1.8E G-P Lam LVL Marriage/Ridge Beam Chart 2
 ALLOWABLE CLEAR SPANS (feet-inches) L240 Live L780 Total ASCE

Roof Load (psf)	Beam Depth	Wind Zone	Span Lengths (ft-in)			
			15'-0"	18'-0"	21'-0"	24'-0"
60 LL + 20 DL	9 1/2"	90 mph	15'-0"	18'-0"	21'-0"	24'-0"
	11 1/4"	90 mph	10'-11"	14'-0"	17'-0"	20'-0"
	14"	90 mph	8'-8"	11'-0"	14'-0"	17'-0"
	18"	90 mph	6'-6"	9'-0"	12'-0"	15'-0"

Beam Depth	Wind Zone	UPLIFT VALUES (Psf)			
		15'-0"	18'-0"	21'-0"	24'-0"
9 1/2"	90 mph	480	480	480	480
11 1/4"	90 mph	680	680	680	680
14"	90 mph	880	880	880	880
18"	90 mph	1080	1080	1080	1080

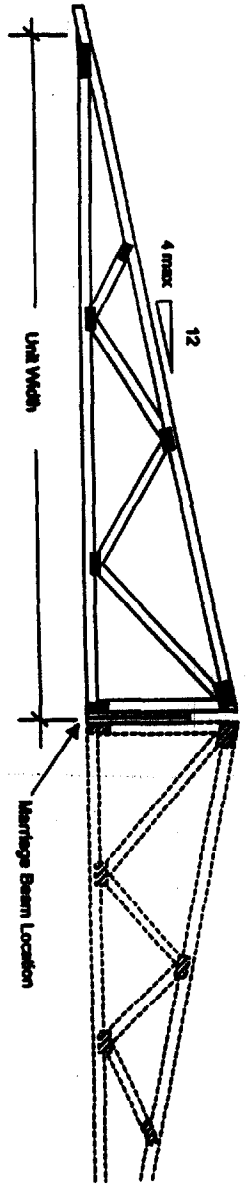
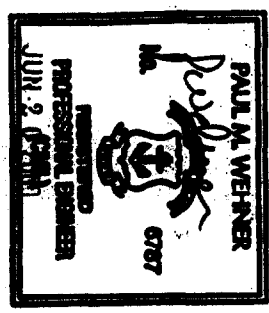

- Beam spans shown are clear distances, measured from the inside of supports.
- Adjacent spans) cannot be less than 1/3 the maximum span or greater than the maximum span.
- Beam self-weight has been included in gravity loads, but not used for uplift.
- Full beam depth lateral bracing at 24" o.c. maximum by roof trusses required.
- Decking girders used were L240 live load and L780 total load.
- ASCE 7-02 Wind load based on: Exp. C, Exposure, Enclosed bldg., H = 18 ft. max. WINDSPEED.
- Roofing lengths based on GPF plate material (205 psf) for vertical stud material (725 psf, multiply bearing lengths by 0.8).
- Select appropriate strap per uplift chart above.
- Use field connection by manufacturer to assemble units together.

0029/2000 224 P
 Burlington MODEL 246
 Chart 2

ALL VERTICAL MEMBER CONNECTIONS SHALL BE PROVIDED BY OTHERS FOR LVL PERFORM L240 AND L780 PERFORM L240 AND L780 TO PREVENT LATERAL MOVEMENT OF THE TOP CHORDS DURING TRANSPORTATION.

MEMBER TYPE	MEMBER SIZE	WIND LOAD	WIND ZONE	WIND SPEED	WIND DIRECTION
UPPER CHORD	2x12 GPF	1.8E	90 mph	15'	18'
LOWER CHORD	2x12 GPF	1.8E	90 mph	15'	18'
WIND BRACE	2x12 GPF	1.8E	90 mph	15'	18'

Model Number	Room	Floor Area	Req'd. Glazed Area	Req'd. Vent Area	Qty.	Size	Glazed Area	Openable Area
28X52 COML OFFICE	RECEPTION	110	8.80	4.20	1	48X48	13.16	6.20
	WAITING	182	14.56	7.28	1	48X48	13.16	6.20
	*STOR/OFF.	181	14.48	7.24	1	48X48	13.16	6.20
	LUNCH ROOM	160	12.80	6.40	3	48X48	39.48	18.60
	*CONF.	181	14.48	7.24	1	48X48	13.16	6.20
	*OFFICE #1	181	14.48	7.24	2	48X48	26.32	12.40
	*OFFICE #2	169	13.52	6.76	2	48X48	26.32	12.40
	BATHS							
Total Window Area (R.O.)							177.8	
Total Door Area (R.O.)							42	
Total Window & Door Area (R.O.)							219.8	

Approved by: [Signature] OCT 13 2003
 This document is certified as being in conformance with State Bldg Code
 Accredited Evaluation and Inspection Agency
 Etkardt, IN 46313 ME

10/23/03

PROPRIETORS OF UNION WHARF
38 UNION WHARF - P.O. BOX 7467 DTS
PORTLAND, MAINE 04112

*Building #38 Project, Union Wharf
Steps + ramp detail*

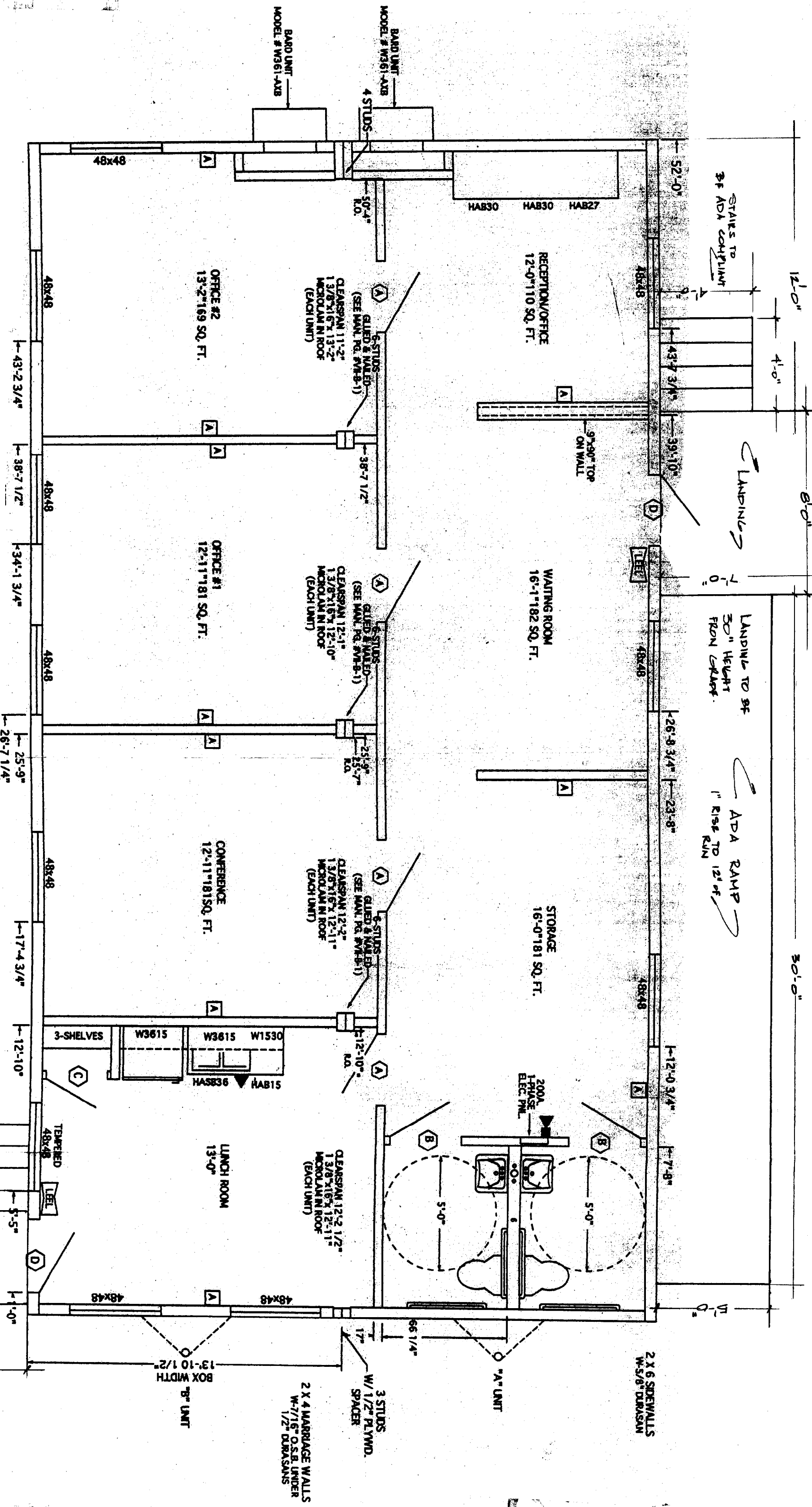

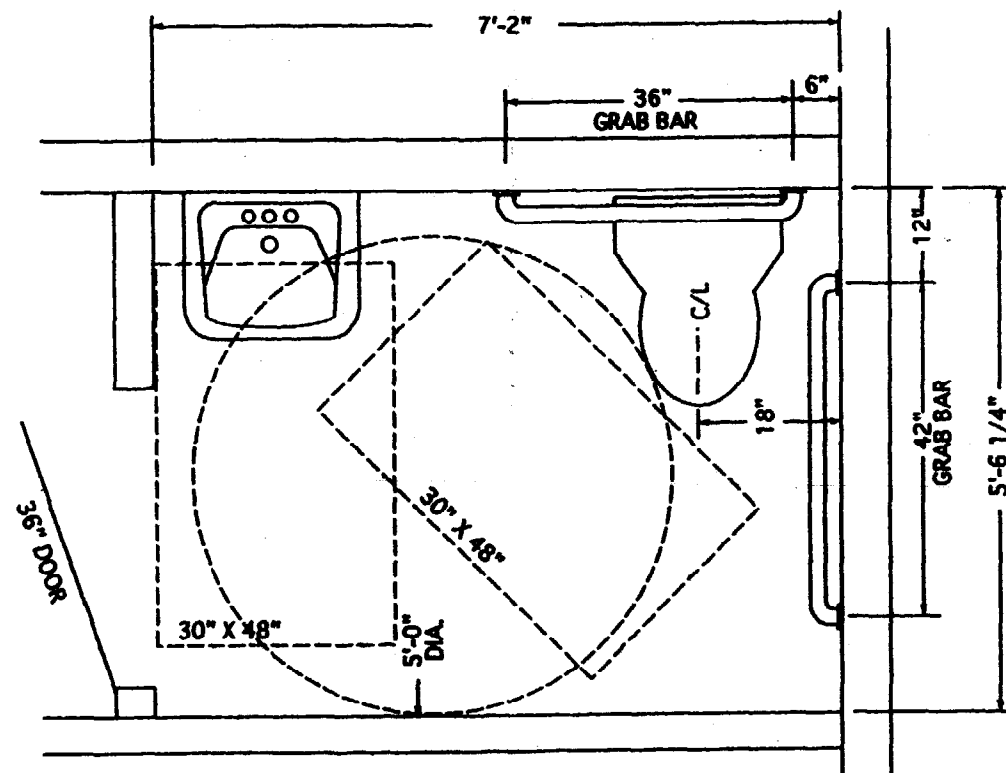

FLOOR PLAN VIEW
SCALE: 1/2"=1'-0"

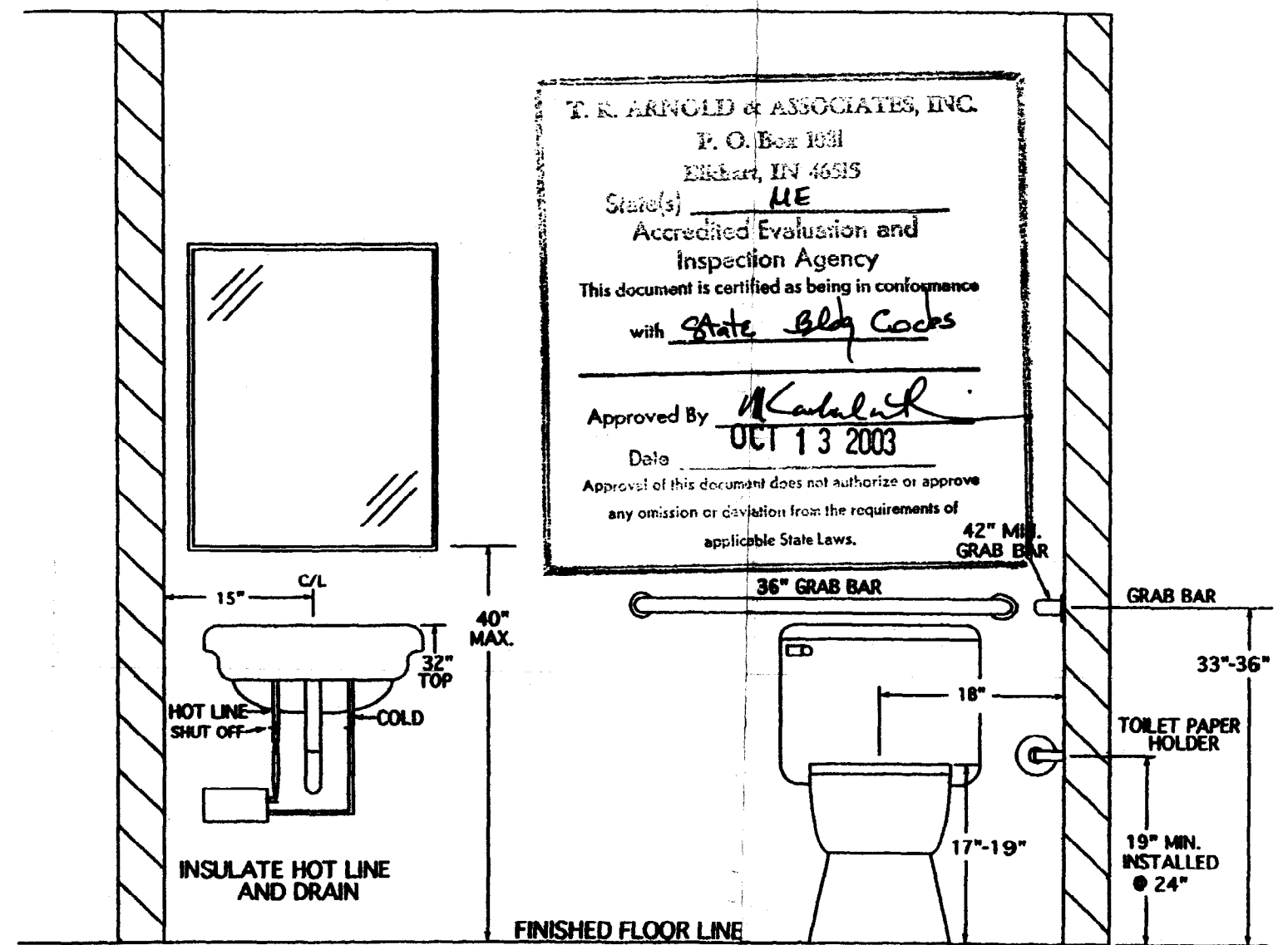

FRONT VIEW
SCALE: 3/4"=1'-0"

T. R. ARNOLD & ASSOCIATES, INC.
P. O. Box 1031
Elkhart, IN 46515
State(s) ME
Accredited Evaluation and
Inspection Agency
This document is certified as being in conformance
with State Blog Cocks
Approved By [Signature]
Date OCT 13 2003
Approval of this document does not authorize or approve
any omission or deviation from the requirements of
applicable State Laws.

MEN'S BATH IS SHOWN FOR CLARITY

<p>Burlington homes of Maine 620 MAIN STREET Oxford, Me. 04270.</p>	TITLE: HANDICAP BATH LAYOUT ME.	
	MODEL: 28 X 52' OFFICE	
	DR. BY: FLS	DATE: 10-02-03
	SCALE: 3/16" = 1'-0"	DWG. NO: OU-SEC-484-L

