

GENERAL ELECTRICAL/ RCP NOTES

1. ALL DEVICES TO BE WHITE UNLESS OTHERWISE NOTED. WHEN LOCATED IN WALLS WITH DARK PAINT COLORS, PAINT DEVICE COVERS SAME AS WALL.
2. VERIFY LOCATIONS OF ALL LIGHT FIXTURES AND DEVICES WITH ARCHITECTS BEFORE INSTALLATION.
3. ALL WORK SHALL COMPLY WITH LOCAL, STATE, AND NATIONAL CODES AS REQUIRED.
4. G.C. AND E.C. SHALL BE RESPONSIBLE FOR COORDINATION OF FIXTURE, APPLIANCE, ETC. LOCATIONS COORDINATE WITH FRAMING AND FINISHES AS REQUIRED.
5. ALL RECEPTACLES TO BE MOUNTED HORIZONTALLY IN BASEBOARD- CENTERED VERTICALLY- UNLESS NOTED OTHERWISE.
6. E.C. SHALL BE RESPONSIBLE FOR LAMPING ALL FXTURES.
7. ALL LIGHT SWITCHES TO HAVE DIMMERS, FACEPLATES TBD BY ARCHITECT.
8. ALL CLOSETS TO HAVE JAMB ACTIVATED CONTROLS.
9. RECEPTACLES IN WET LOCATIONS TO BE GFCI.
10. RECEPTACLES LOCATIONS TBC WITH OWNER + ARCHITECT.
11. FIXTURE SELECTION TBD BY OWNER + ARCHITECT.

ELECTRICAL SYMBOLS

- P1 ○ PENDANT
- P2  HUBBARDTON FORGE KIRIGAMI PENDANT
- P3 ○ PENDANT
- W1 ● WALL WASHER
- S1 ○ SURFACE MOUNTED
- S2 ○ SURFACE MOUNTED
- U1  UTILITY FIXTURE- CLOSETS
- C1  UNDER CABINET LED STRIP LIGHT
- C2  COMBINATION MOISTURE RESISTANT LIGHT W/ EXHAUST FAN

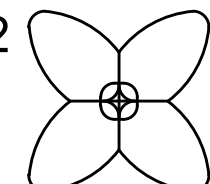
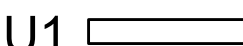
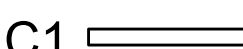
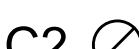
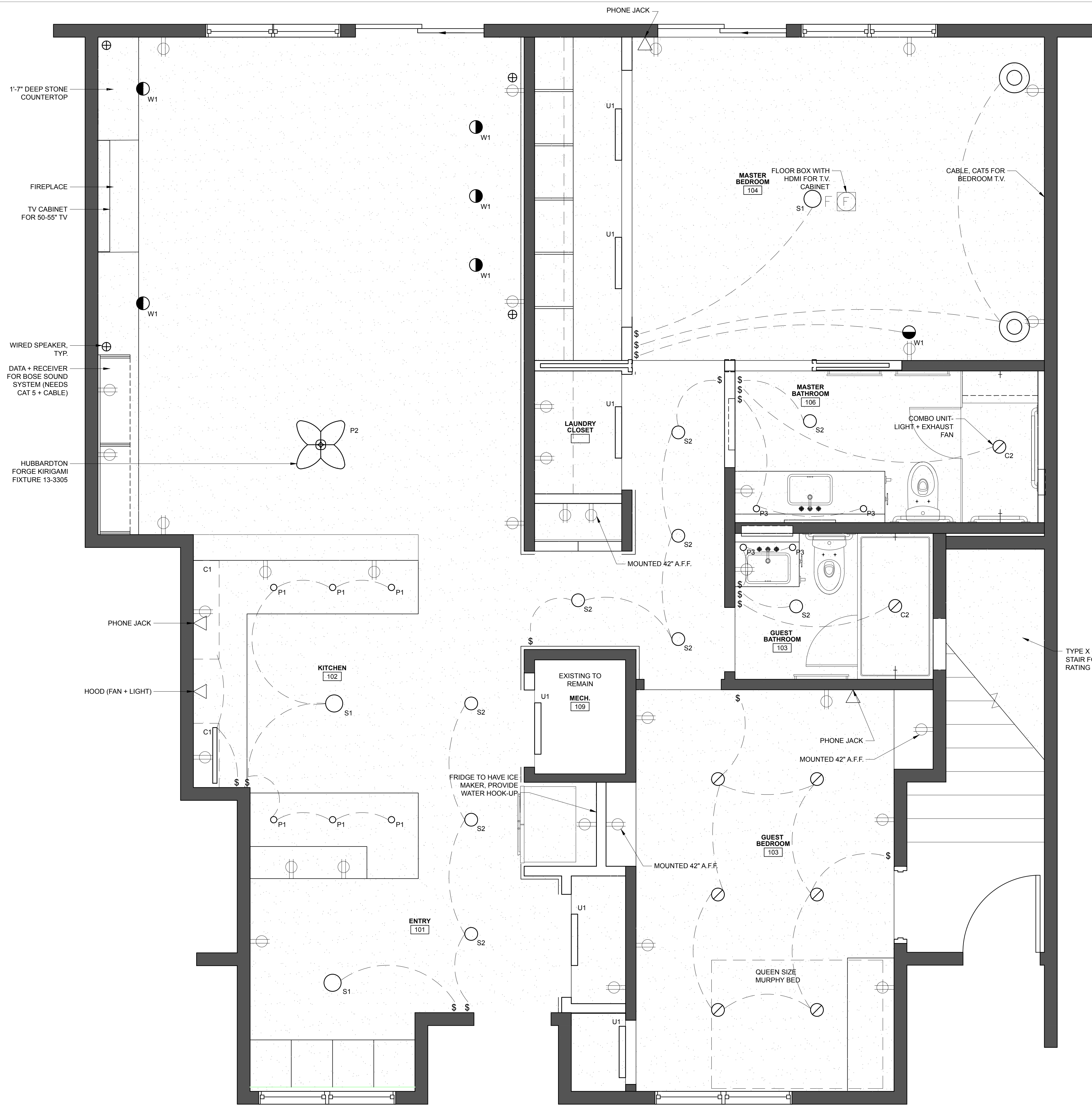

1 RCP/ELECTRICAL PLAN
SCALE: 1/2" = 1'-0"

PROJECT NAME:
YAMARTINO/SCLAR
APT: CW507
RENOVATIONS
CHANDLER'S WHARF
PORTLAND, MAINE 04101

SEAL:

THIS DRAWING IS THE PROPERTY OF SCOTT SIMONS ARCHITECTS (SSA) AND IS NOT TO BE COPIED OR REPRODUCED IN PART OR WHOLE. 2017 © SCOTT SIMONS ARCHITECTS, LLC

REVISION:

NO.	DATE
1	DATE
2	DATE
3	DATE
4	DATE
5	DATE
6	DATE

DATE OF ISSUE: NOVEMBER 17, 2017
PROJECT NUMBER: 2016-0200
STATUS: ISSUED FOR PRICING

REFLECTED CEILING PLAN

A131