

new LAYOUT

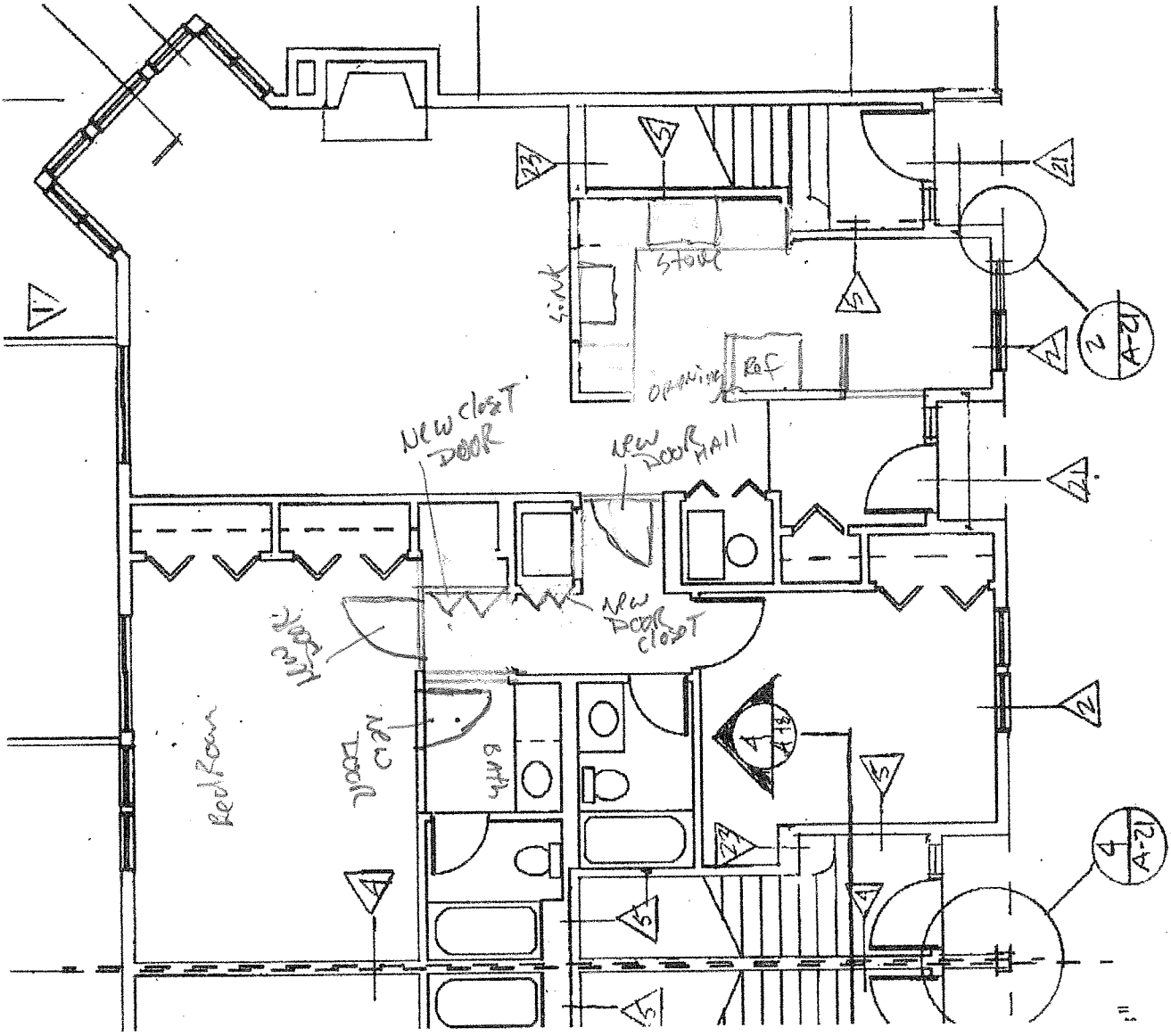

Michelle - Chandler Wart - Existing Conditions 030615.pdf

3:42 AM

original
LAYOUT

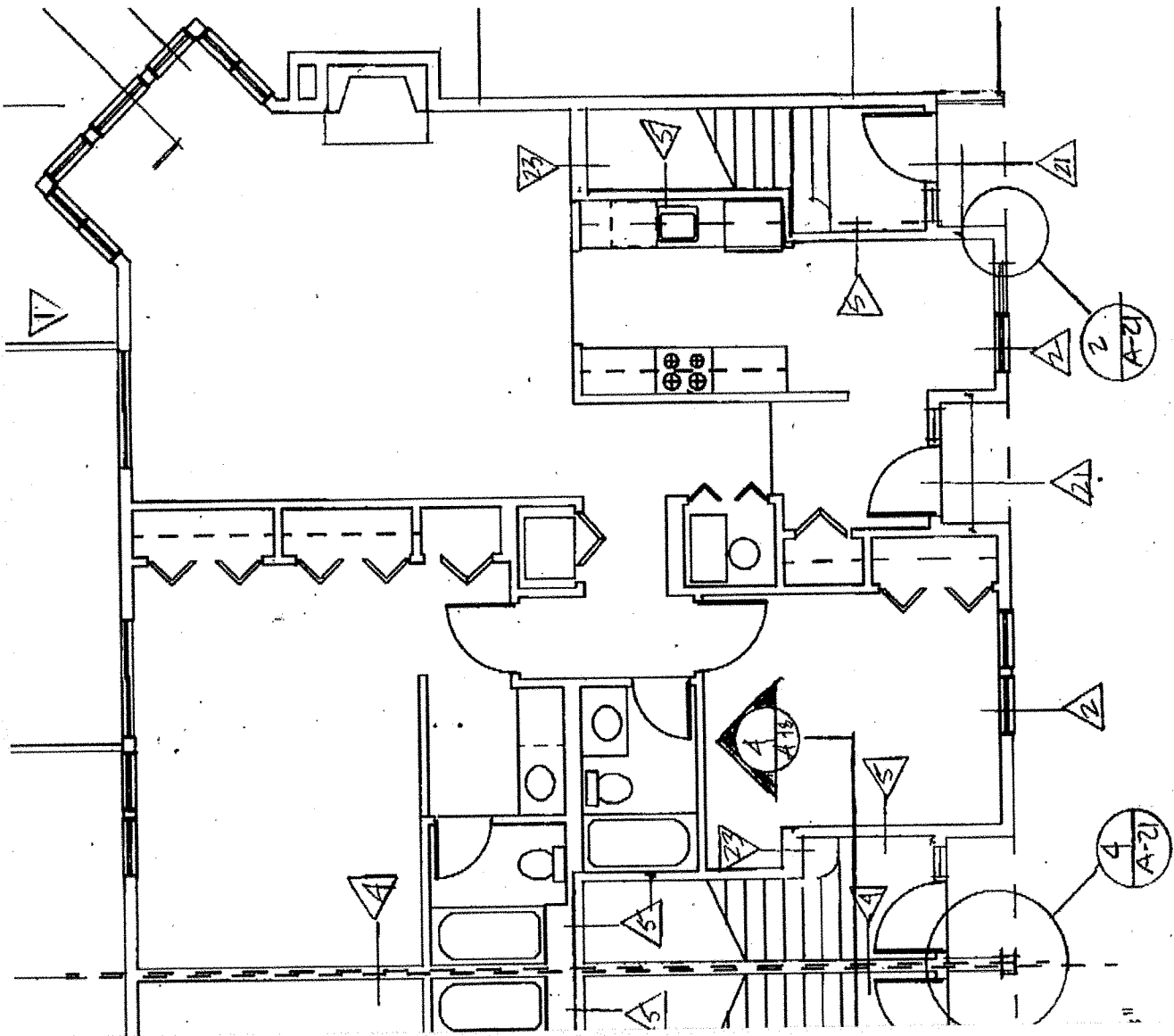

Michelle - Chandler Wart - Existing Conditions 030615.pdf

9:42 AM

Verizon LTE

me

Description of Work

- (1) Relocated Sink plumbing to half wall bar area
Run drain at the back of cabinet toe kick space
Investigate if Range exhaust goes to exterior,
if not, check with Association, if possible to add
- (2) Remove wall and header to create 42" high bar,
Infill existing opening as necessary
- (3) Infill existing opening
- (4) Add single 36" French style glass door
- (5) Infill existing laundry door way and add 32" door
way at East side
- (6) Extend Linen closet towards hallway, relocated
doors
- (7) Infill existing opening to Master Bath, create new
32" door into bedroom
- (8) Build walls for fridge/pantry unit. Electrical required
for Fridge and Micro. Water line for Fridge

Note: Dimensions are approximate Finish dimensions
not rough framing dimensions

