

RECEIVED
 APR 14 2005
 DEPT. OF BUILDING INSPECTION
 CITY OF PORTLAND, ME

31 5 002

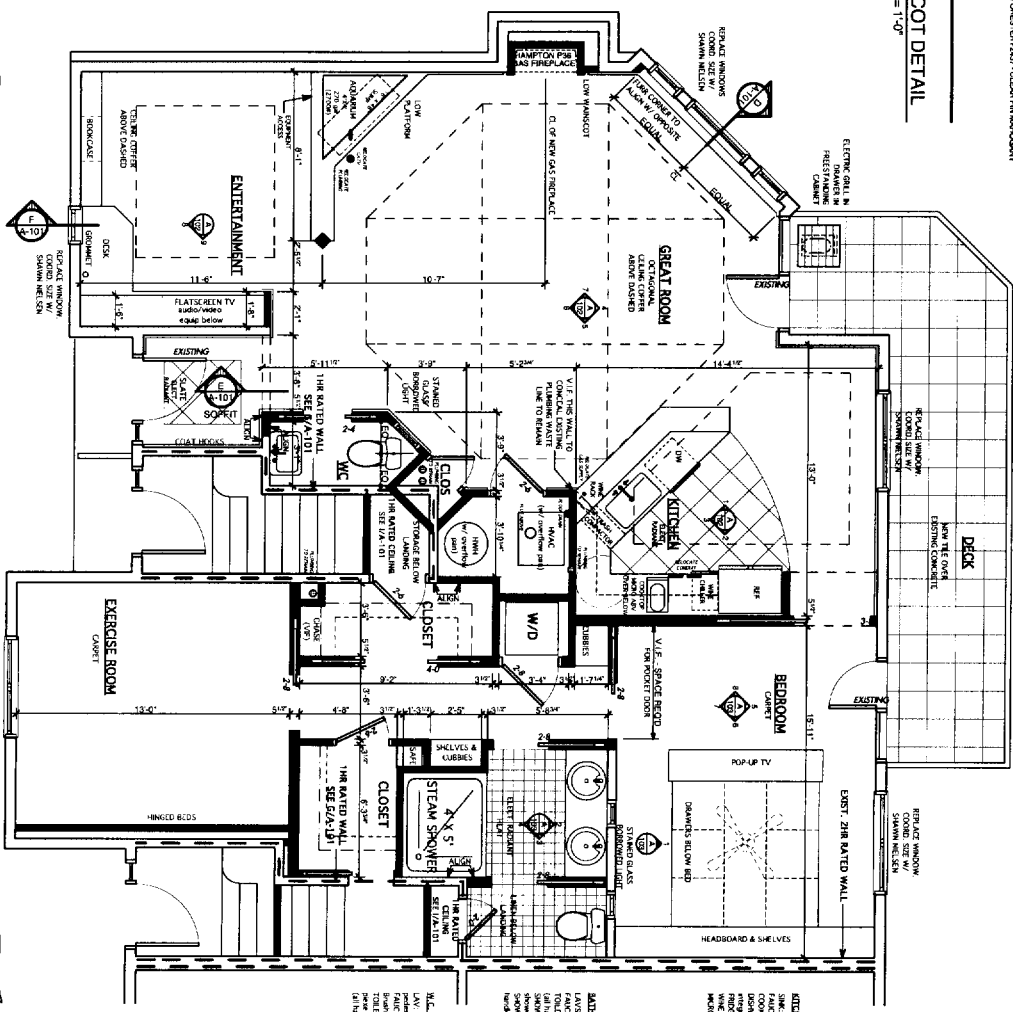
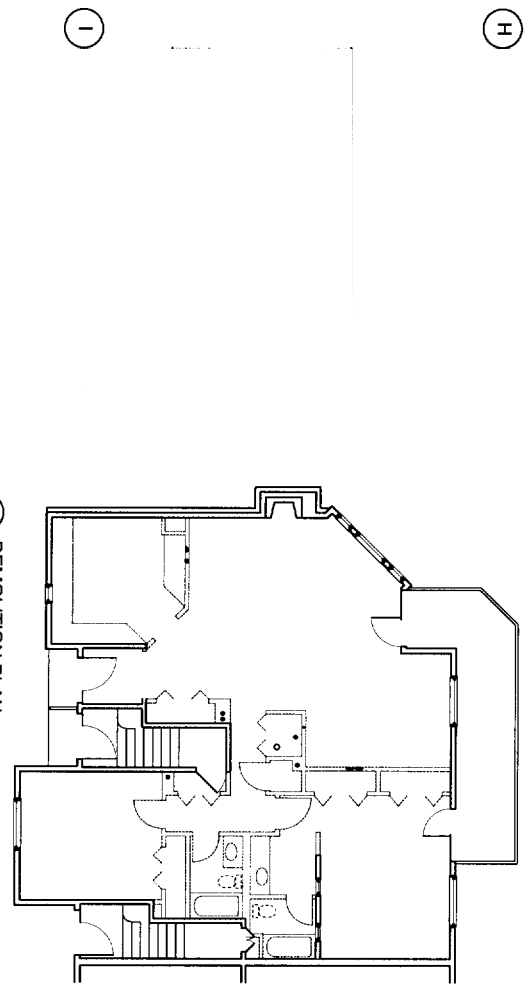
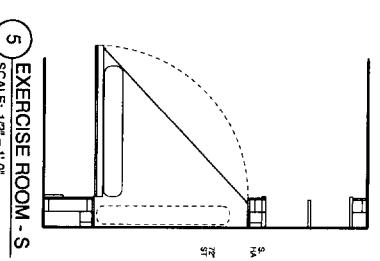
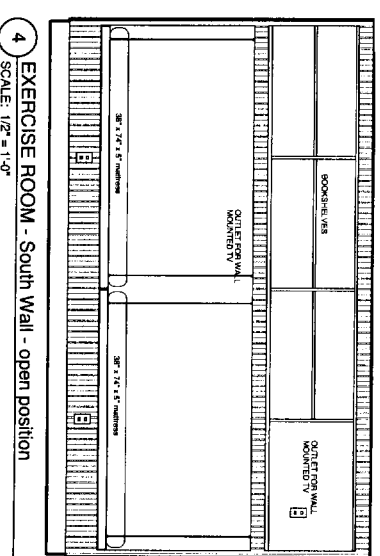
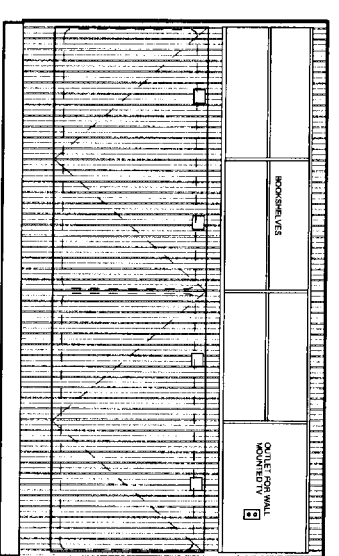
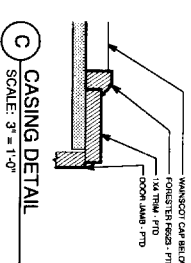
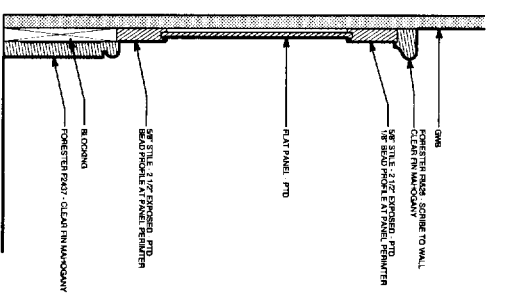
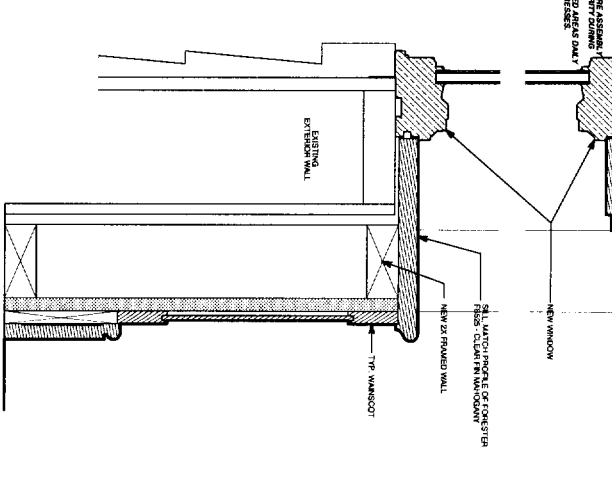
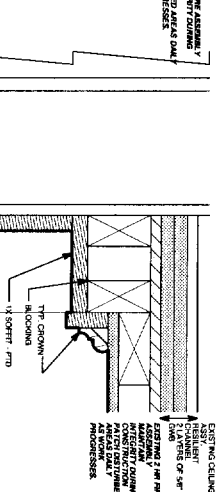
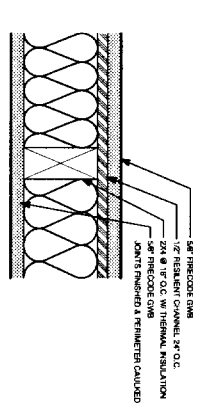
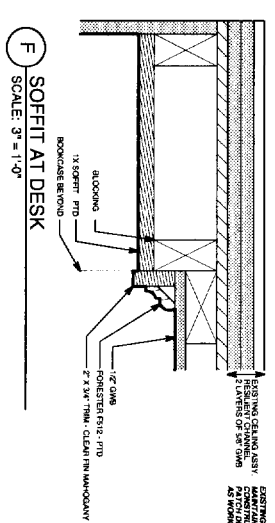
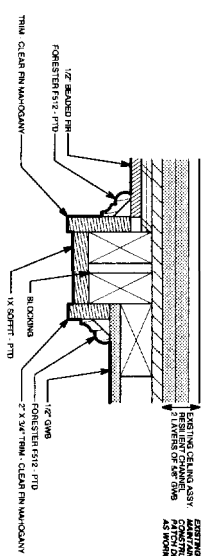

Project:
 Steve & Peg Grinsold
 301 Chandler's Wharf
 Portland, ME

Notes:

Architect:
 Whitten + Winkelman Architects
 37 Silver Street
 Portland, Maine 04101
 207-774-0111 fax: 774-1668

Drawing:
 Floor Plans

Scale:

Date:
 Wednesday, April 13, 2005

Revisions:

A-101

Project:
Steve & Peg Griswold
301 Chandlers Wharf
Portland, ME

Notes:

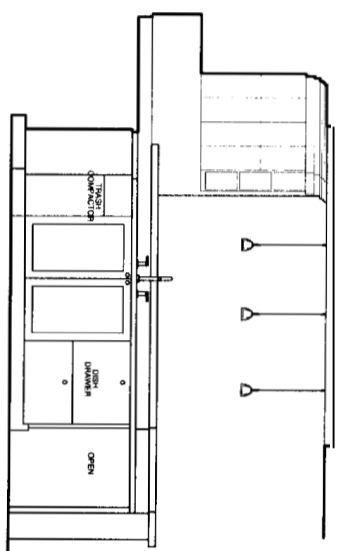

1 KITCHEN - Island
SCALE: 1/2" = 1'-0"

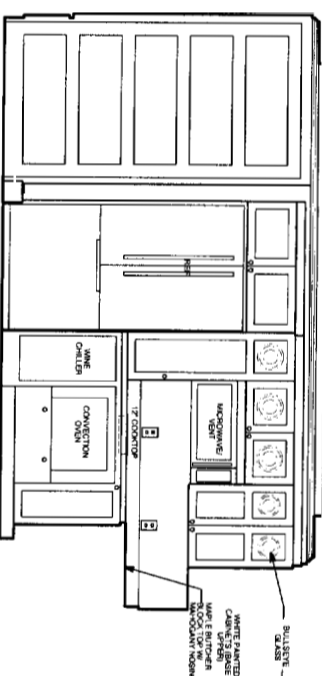

2 KITCHEN - South Wall
SCALE: 1/2" = 1'-0"

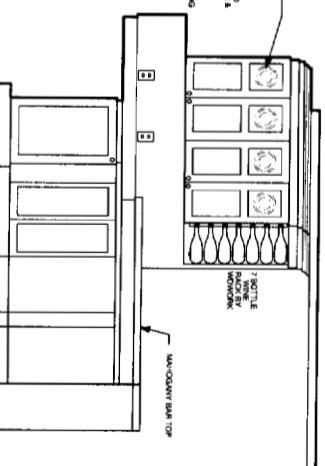

3 KITCHEN - West Wall
SCALE: 1/2" = 1'-0"

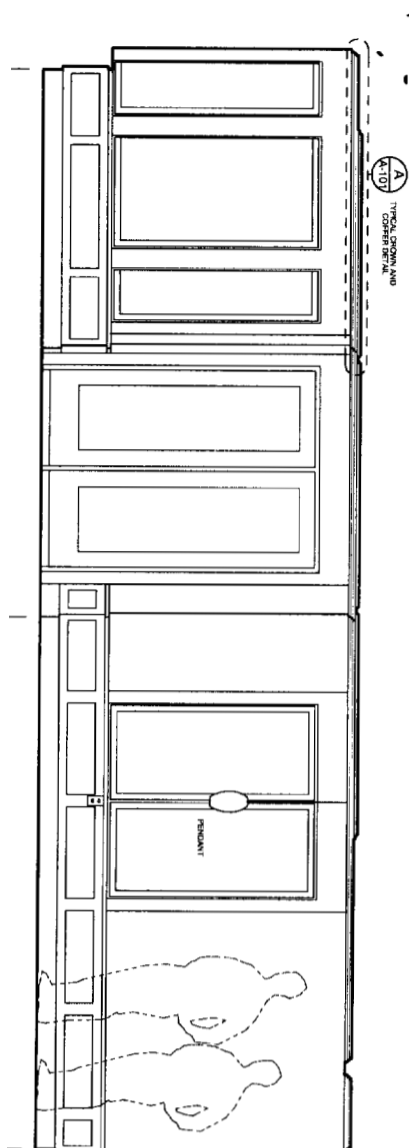

4 GREAT ROOM - East Wall
SCALE: 1/2" = 1'-0"

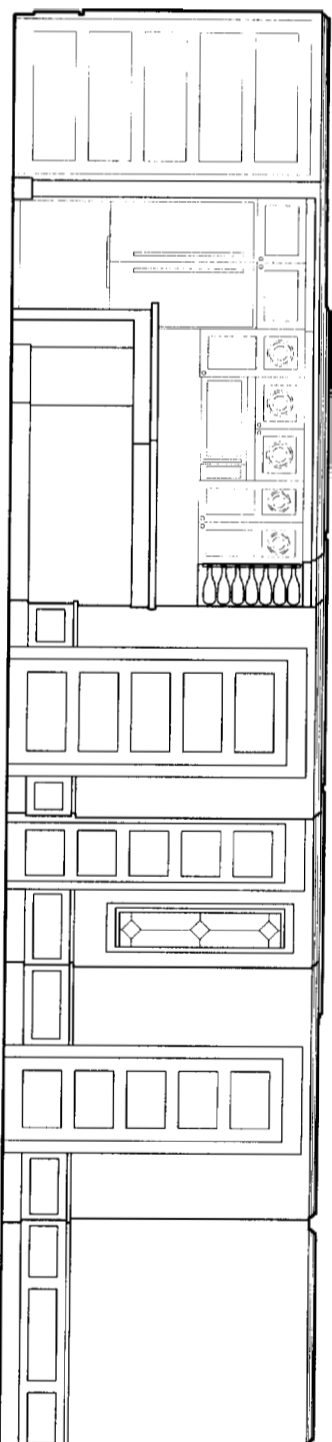

5 GREAT ROOM - South Wall
SCALE: 1/2" = 1'-0"

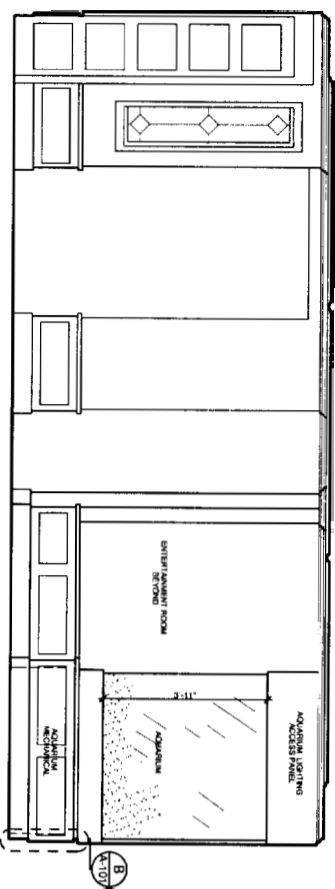

6 GREAT ROOM - South Wall
SCALE: 1/2" = 1'-0"

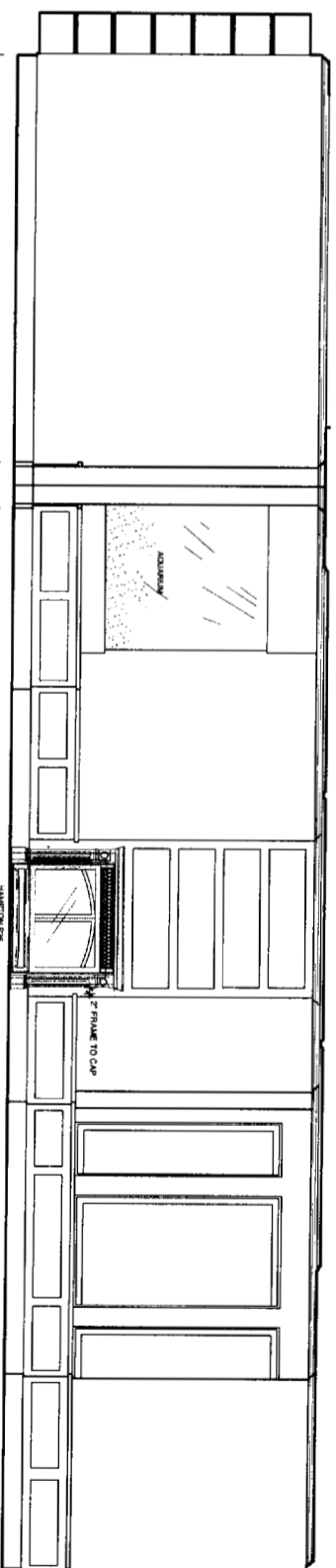

7 GREAT ROOM & ENTERTAINMENT ROOM - West Wall
SCALE: 1/2" = 1'-0"

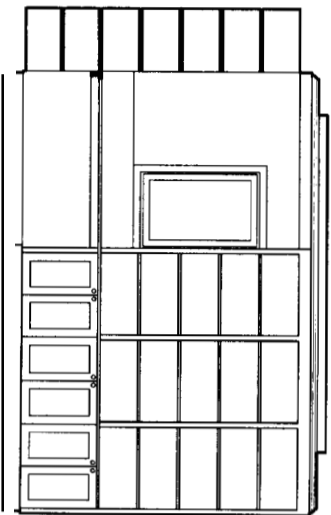

8 ENTERTAINMENT ROOM - West Wall
SCALE: 1/2" = 1'-0"

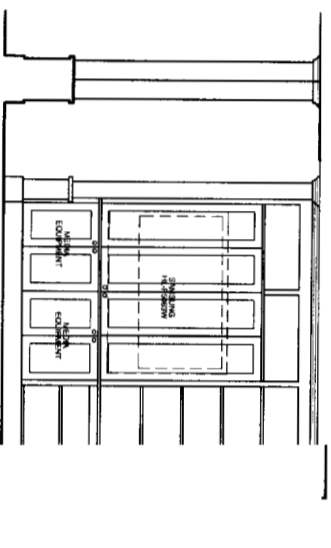

9 ENTERTAINMENT ROOM - South Wall
SCALE: 1/2" = 1'-0"

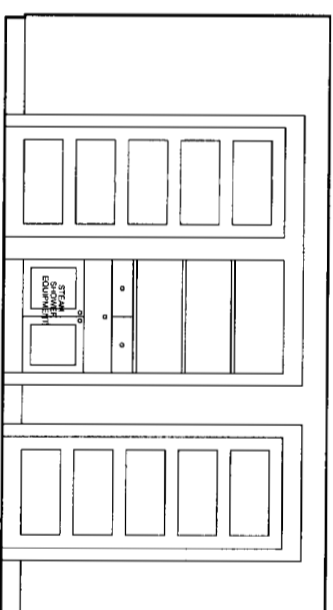

7 HALL - West Wall
SCALE: 1/2" = 1'-0"

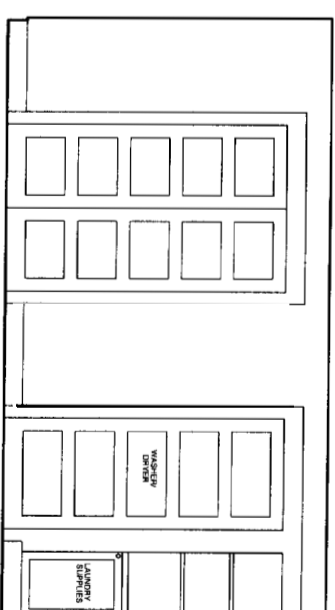

7 HALL - East Wall
SCALE: 1/2" = 1'-0"

Architect:

Whitton + Winkelman Architects

37 Silver Street
Portland, Maine 04101
207-774-0111 fax:774-1668

Drawing:
Interior Elevations 1

Scale:

Date:
Wednesday, April 13, 2005

Revisions:

A-102

Project:
 Steve & Peg Griswold
 301 Chandler's Wharf
 Portland, ME

Notes:

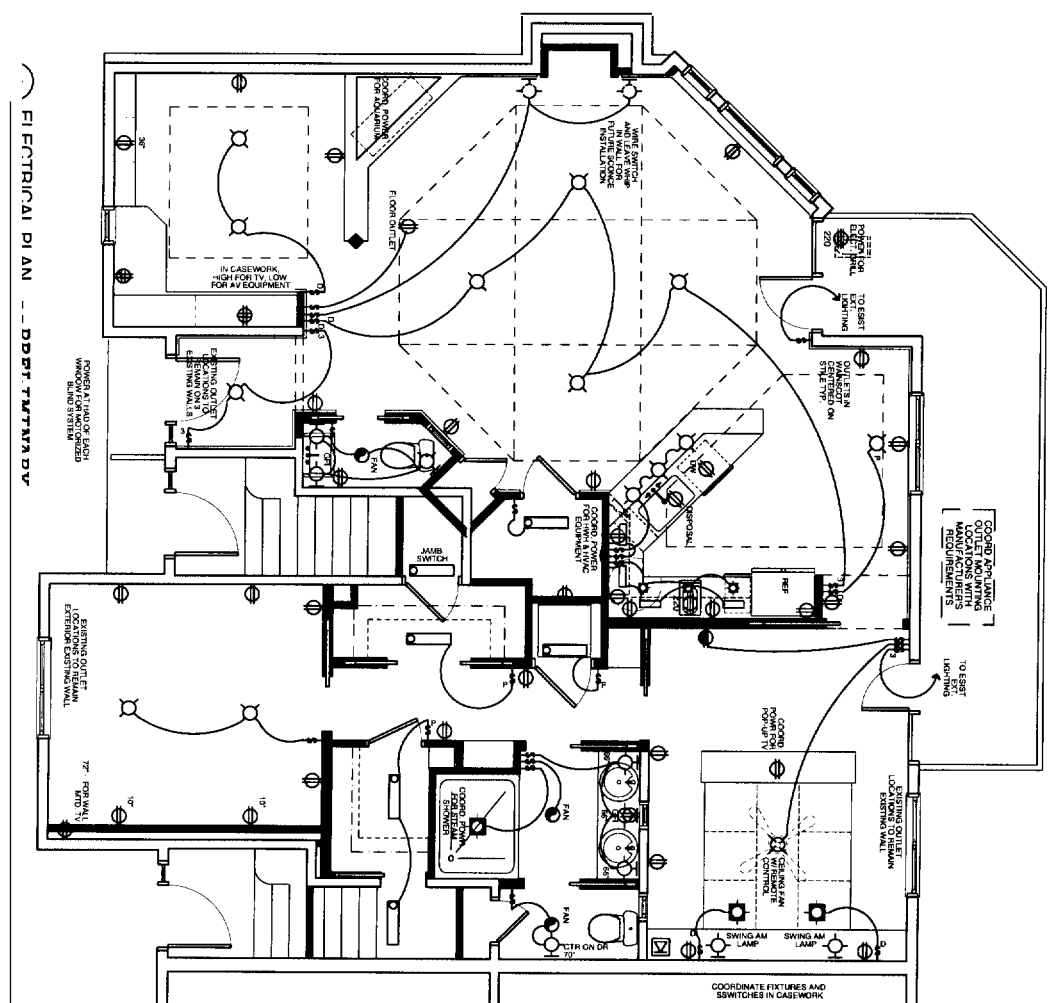
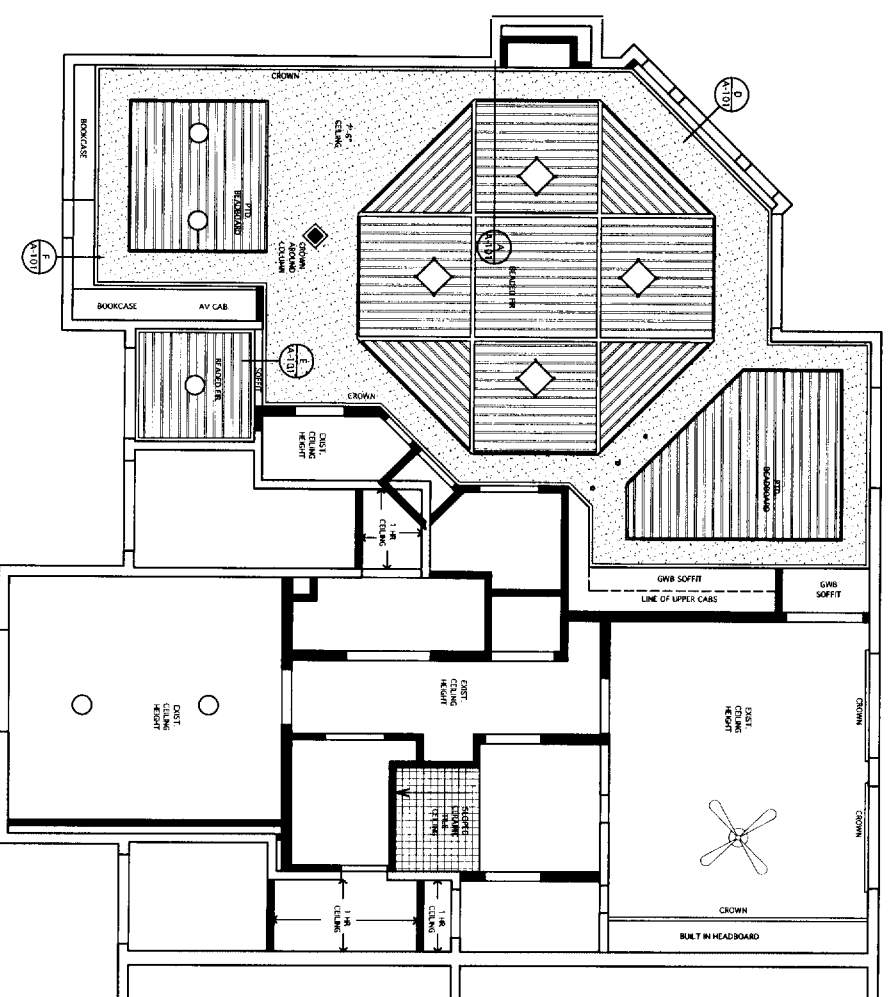
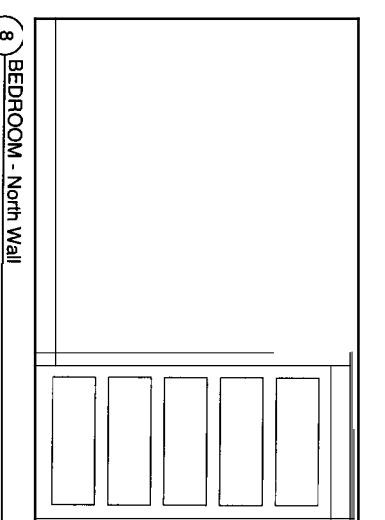
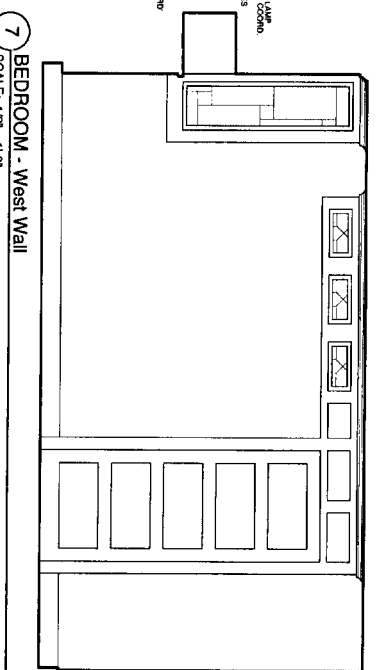
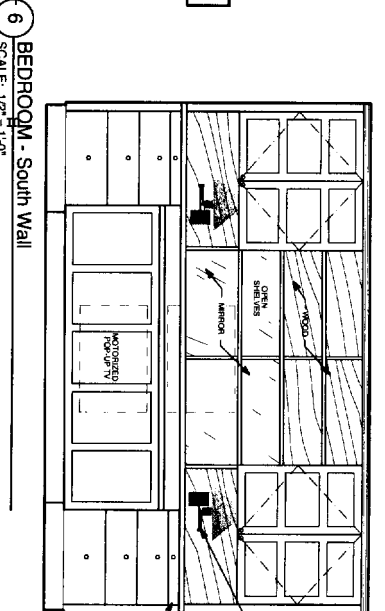
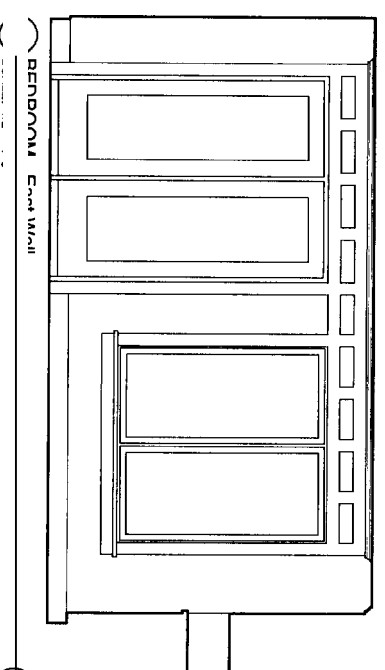
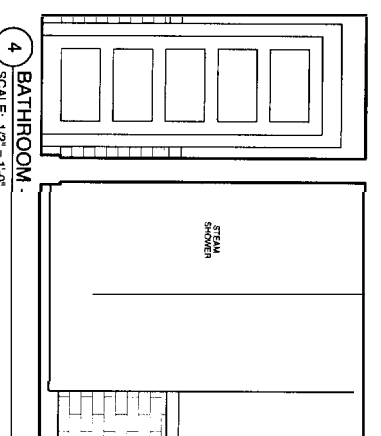
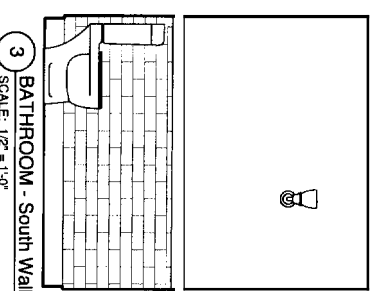
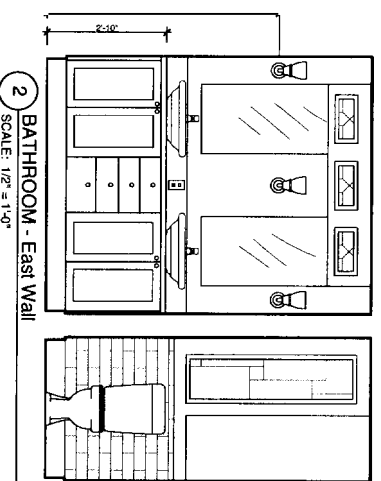
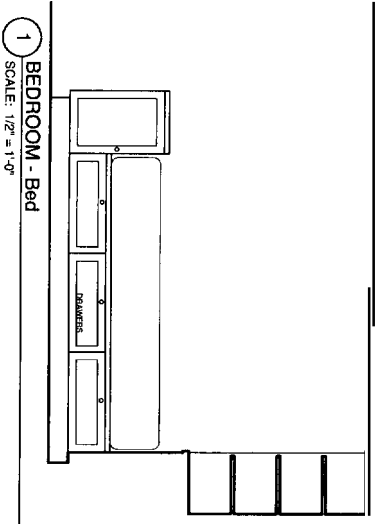

ELECTRICAL SYMBOL KEY

- DIMMABLE RECEPTACLE
- DIMMABLE RECEPTACLE
- GROUND FAULT INTERRUPTER RECEPTACLE
- DIMMABLE RECEPTACLE TO SWITCHING
- WIP WATERPROOF RECEPTACLE
- DIMMABLE SWITCH
- 3-WAY SWITCH
- 4-WAY SWITCH
- SWITCH W/ NO. OF LIGHTS
- TEL. DATA / CABLE BOX
- CENTER POINT OF FAN / LIGHT
- RECESSED PENDANT
- RECESSED PENDANT - SMALL APERTURE / PENDANT
- CEILING MOUNTED PENDANT
- WALL MOUNTED TV CAB & HEADSET
- FLOURESCENT PENDANT
- UNDER CABINET XENON PENDANT

Architect:
 Written + Winkelman Architects
 37 Silver Street
 Portland, Maine 04101
 207-774-0111 fax: 774-1668

Interior Elevations 2, Electric

Date:
 Wednesday, April 13, 2005

Revisions:
 A-103