

**City of Portland, Maine – Building or Use Permit Application** 389 Congress Street, 04101, Tel: (207) 874-8703, FAX: 874-8716

Location of Construction: <i>175 Commercial St</i>		Owner: <i>Keycorp</i>		Phone:		Permit No: <b>980398</b>
Owner Address:		Lessee/Buyer's Name: <i>Key Bank</i>		Phone:		
Contractor Name: <i>Brilliant Elective Sign Co</i>		Address: <i>4811 Van Hpps Rd Cleveland OH</i>		Phone: <i>44131-1082</i>		Signature: <i>[Signature]</i> Signature: <i>[Signature]</i>
Past Use: <i>Bank</i>		Proposed Use: <i>Same</i>		COST OF WORK: \$ FIRE DEPT. <input type="checkbox"/> Approved <input type="checkbox"/> Denied PEDESTRIAN ACTIVITIES DISTRICT (P.A.D.) <input checked="" type="checkbox"/>		
Proposed Project Description: <i>Erect Signage</i>				Action: Approved <input type="checkbox"/> Approved with Conditions: <input type="checkbox"/> Denied <input type="checkbox"/> Signature: Date:		Special Zone or Reviews: <input type="checkbox"/> Shoreland <input type="checkbox"/> Wetland <input type="checkbox"/> Flood Zone <input type="checkbox"/> Subdivision <input type="checkbox"/> Site Plan maj <input type="checkbox"/> minor <input type="checkbox"/> mm <input type="checkbox"/>
Permit Taken By: <i>Mary Gresik</i>		Date Applied For: <i>10 April 1998</i>				

**CERTIFICATION**

I hereby certify that I am the owner of record of the named property, or that the proposed work is authorized by the owner of record and that I have been authorized by the owner to make this application as his authorized agent and I agree to conform to all applicable laws of this jurisdiction. In addition, if a permit for work described in the application is issued, I certify that the code official's authorized representative shall have the authority to enter all areas covered by such permit at any reasonable hour to enforce the provisions of the code(s) applicable to such permit

SIGNATURE OF APPLICANT *Via Mail* ADDRESS: DATE: *10 April 1998* PHONE:

RESPONSIBLE PERSON IN CHARGE OF WORK, TITLE PHONE:

CEO DISTRICT



SIGNAGE

PLEASE ANSWER ALL QUESTIONS

ADDRESS: 175 COMMERCIAL ST. ZONE: \_\_\_\_\_

OWNER: KEY CORP

APPLICANT: BRILLIANT ELECTRIC SIGN CO.

CBL

ASSESSOR NO.: \_\_\_\_\_

SINGLE TENANT LOT? YES  NO \_\_\_\_\_

MULTI TENANT LOT? YES \_\_\_\_\_ NO \_\_\_\_\_

FREESTANDING SIGN? YES  NO \_\_\_\_\_ DIMENSIONS 6'-0" x 8'-1"  
(ex. pole sign..)

MORE THAN ONE SIGN? YES  NO \_\_\_\_\_ DIMENSIONS (4) required 1'-2" x 2'-2"

BLDG. WALL SIGN? YES  NO \_\_\_\_\_ DIMENSIONS 3'-6" x 12'-9"  
(attached to bldg)

MORE THAN ONE SIGN? YES  NO \_\_\_\_\_ DIMENSIONS 2'-7" x 4'-9"

LIST ALL EXISTING SIGNAGE AND THEIR DIMENSIONS: All existing signs to be removed

LOT FRONTAGE (FEET) 175' 124'

BLDG FRONTAGE (FEET) 54'

AWNING YES \_\_\_\_\_ NO  IS AWNING BACKLIT? YES \_\_\_\_\_ NO \_\_\_\_\_

HEIGHT OF AWNING: \_\_\_\_\_

IS THERE ANY COMMUNICATION, MESSAGE, TRADEMARK OR SYMBOL ON IT? \_\_\_\_\_

A SITE SKETCH AND BUILDING SKETCH SHOWING EXACTLY WHERE EXISTING AND NEW SIGNAGE IS LOCATED MUST BE PROVIDED. SKETCHES AND/OR PICTURES OF THE PROPOSED SIGNS ARE ALSO REQUIRED.



# **Brilliant Electric Sign Co., Ltd.**

4811 VAN EPPS ROAD, CLEVELAND, OHIO 44131-1082  
(216) 741-3800 / (800) 969-7446 / FAX (216) 741-8733

March 31, 1998

TO: Marge Schmuckal  
City of Portland

FROM: Mike Bizjak  
Brilliant Electric Sign Co., Ltd.

RE: KeyBank  
175 Commercial St.

Enclosed, please find all required information and one (1) check for \$46.60 for a sign permit(s) at the above referenced location. Please review the information and contact me.

Thank you.



SEGD



INFORMATION REQUIREMENTS FOR SIGN PERMIT APP.

1. SEE ATTACHED
2. SEE ATTACHED
3. SEE ATTACHED
4. ALL EXISTING SIGNS TO BE REMOVED  
ALL PROPOSED SIGNS SHOWN ON PLAN
5. EXISTING SIGNS TO BE REMOVED

A+B.

SIGN DESCRIPTIONS

- ① POLE SIGN - 6'-0" x 8'-1" (48.5 sq. ft.),  
17'-3" HEIGHT 1'-6" SETBACK
- ② WALL SIGN - 3'-6" x 12'-9" (44.63 sq. ft.)
- ③ WALL PLAQUE - 2'-0" x 2'-0" (4 sq. ft.)
- ④ DIRECTIONAL SIGN - 1'-2" x 2'-2" (2.5 sq. ft.) 3' HT
- ⑤ DIRECTIONAL SIGN - 1'-2" x 2'-2" (2.5 sq. ft.) 3' HT
- ⑥ DIRECTIONAL SIGN - 1'-2" x 2'-2" (2.5 sq. ft.) 3' HT
- ⑦ DIRECTIONAL SIGN - 1'-2" x 2'-2" (2.5 sq. ft.) 3' HT

ALL DIRECTIONAL SIGNS TO HAVE 3' SETBACK

TOTAL 108 sq. ft.

U.L. NUMBERS

SIGN ① BB - 112577

SIGN ② BB - 112576

REQUIRED FEES (ATTACHED CHECK

108 sq. ft. X .20 = 21.60

BASE FEE = 25.00

TOTAL = \$46.60



# ACORD CERTIFICATE OF LIABILITY INSURANCE

DATE (MM/DD/YY)  
12/24/97

**PRODUCER**  
MCGOWAN & COMPANY  
  
21010 CENTER RIDGE ROAD  
ROCKY RIVER OHIO 44116

THIS CERTIFICATE IS ISSUED AS A MATTER OF INFORMATION ONLY AND CONFERS NO RIGHTS UPON THE CERTIFICATE HOLDER. THIS CERTIFICATE DOES NOT AMEND, EXTEND OR ALTER THE COVERAGE AFFORDED BY THE POLICIES BELOW.

**INSURED**  
BRILLIANT ELECTRIC SIGN  
CO., LTD  
4811 VAN EPPS RD  
BROOKLYN HTS OH 44131

COMPANIES AFFORDING COVERAGE	
COMPANY A	WESTFIELD COMPANIES
COMPANY B	
COMPANY C	
COMPANY D	

**COVERAGES**  
THIS IS TO CERTIFY THAT THE POLICIES OF INSURANCE LISTED BELOW HAVE BEEN ISSUED TO THE INSURED NAMED ABOVE FOR THE POLICY PERIOD INDICATED, NOTWITHSTANDING ANY REQUIREMENT, TERM OR CONDITION OF ANY CONTRACT OR OTHER DOCUMENT WITH RESPECT TO WHICH THIS CERTIFICATE MAY BE ISSUED OR MAY PERTAIN, THE INSURANCE AFFORDED BY THE POLICIES DESCRIBED HEREIN IS SUBJECT TO ALL THE TERMS, EXCLUSIONS AND CONDITIONS OF SUCH POLICIES. LIMITS SHOWN MAY HAVE BEEN REDUCED BY PAID CLAIMS

CO LTR	TYPE OF INSURANCE	POLICY NUMBER	POLICY EFFECTIVE DATE (MM/DD/YY)	POLICY EXPIRATION DATE (MM/DD/YY)	LIMITS								
A	<b>GENERAL LIABILITY</b> <input checked="" type="checkbox"/> COMMERCIAL GENERAL LIABILITY <input type="checkbox"/> CLAIMS MADE <input checked="" type="checkbox"/> OCCUR <input type="checkbox"/> OWNER'S & CONTRACTOR'S PROT	CWP3689492	8/26/97	8/26/98	GENERAL AGGREGATE \$2,000,000 PRODUCTS - COMP/OP AGG \$2,000,000 PERSONAL & ADV INJURY \$1,000,000 EACH OCCURRENCE \$1,000,000 FIRE DAMAGE (Any one fire) \$ 50,000 MED EXP (Any one person) \$ 5,000								
A	<b>AUTOMOBILE LIABILITY</b> <input checked="" type="checkbox"/> ANY AUTO <input type="checkbox"/> ALL OWNED AUTOS <input type="checkbox"/> SCHEDULED AUTOS <input checked="" type="checkbox"/> HIRED AUTOS <input checked="" type="checkbox"/> NON-OWNED AUTOS	CWP3689492	08/26/97	08/26/98	COMBINED SINGLE LIMIT \$1,000,000 BODILY INJURY (Per person) \$ BODILY INJURY (Per accident) \$ PROPERTY DAMAGE \$								
	<b>GARAGE LIABILITY</b> <input type="checkbox"/> ANY AUTO				AUTO ONLY - EA ACCIDENT \$ OTHER THAN AUTO ONLY: EACH ACCIDENT \$ AGGREGATE \$								
A	<b>EXCESS LIABILITY</b> <input checked="" type="checkbox"/> UMBRELLA FORM <input type="checkbox"/> OTHER THAN UMBRELLA FORM	CWP3689492	8/26/97	8/26/98	EACH OCCURRENCE \$4,000,000 AGGREGATE \$4,000,000								
	<b>WORKERS COMPENSATION AND EMPLOYERS' LIABILITY</b> THE PROPRIETOR/PARTNERS/EXECUTIVE OFFICERS ARE: <input type="checkbox"/> INCL <input type="checkbox"/> EXCL				<table border="1"> <tr> <td>WC STATUTORY LIMITS</td> <td>OTHER</td> </tr> <tr> <td>EL EACH ACCIDENT</td> <td>\$</td> </tr> <tr> <td>EL DISEASE-POLICY LIMIT</td> <td>\$</td> </tr> <tr> <td>EL DISEASE-EA EMPLOYEE</td> <td>\$</td> </tr> </table>	WC STATUTORY LIMITS	OTHER	EL EACH ACCIDENT	\$	EL DISEASE-POLICY LIMIT	\$	EL DISEASE-EA EMPLOYEE	\$
WC STATUTORY LIMITS	OTHER												
EL EACH ACCIDENT	\$												
EL DISEASE-POLICY LIMIT	\$												
EL DISEASE-EA EMPLOYEE	\$												
	<b>OTHER</b>												

**DESCRIPTION OF OPERATIONS/LOCATIONS/VEHICLES/SPECIAL ITEMS**  
CERTIFICATE HOLDER IS (CITY OF PORTLAND) NAMED AS ADDITIONAL INSURED

**CERTIFICATE HOLDER**  
CITY OF PORTLAND  
DEPARTMENT OF PLANNING  
& URBAN DEVELOPMENT  
389 CONGRESS ST., ROOM 315  
PORTLAND, ME 04101  
  
ATTENTION: MARGE SCHMUCKAL

**CANCELLATION**  
SHOULD ANY OF THE ABOVE DESCRIBED POLICIES BE CANCELLED BEFORE THE EXPIRATION DATE THEREOF, THE ISSUING COMPANY WILL ENDEAVOR TO MAIL 10 DAYS WRITTEN NOTICE TO THE CERTIFICATE HOLDER NAMED TO THE LEFT, BUT FAILURE TO MAIL SUCH NOTICE SHALL IMPOSE NO OBLIGATION OR LIABILITY OF ANY KIND UPON THE COMPANY, ITS AGENTS OR REPRESENTATIVES.  
  
AUTHORIZED REPRESENTATIVE  
LORI GUNDLACH *Lori Gundlach* LG A



Key Corp  
Physical Resources Management  
35 Public Square  
Cleveland, Ohio 44113

December 28, 1995

To Whom This May Concern:

Please accept this letter as authorization that Mike Bizjak of Brilliant Electric Sign Co., Ltd. will be acting as an agent for KeyCorp/KeyBank.

Brilliant Electric Sign Co., Ltd. and their representatives have full authority to apply and secure all necessary permits related to KeyCorp and KeyBank.

If I may be of further assistance, please contact me at (216) 689-8170. Thank you.

  
Kenneth R. Otto  
Vice President  
Physical Resources Management  
KeyCorp

KROsal



164-166

? - 11 - 00



site 175 Commerce St.

PORTLAND, MAINE

= 98-0398

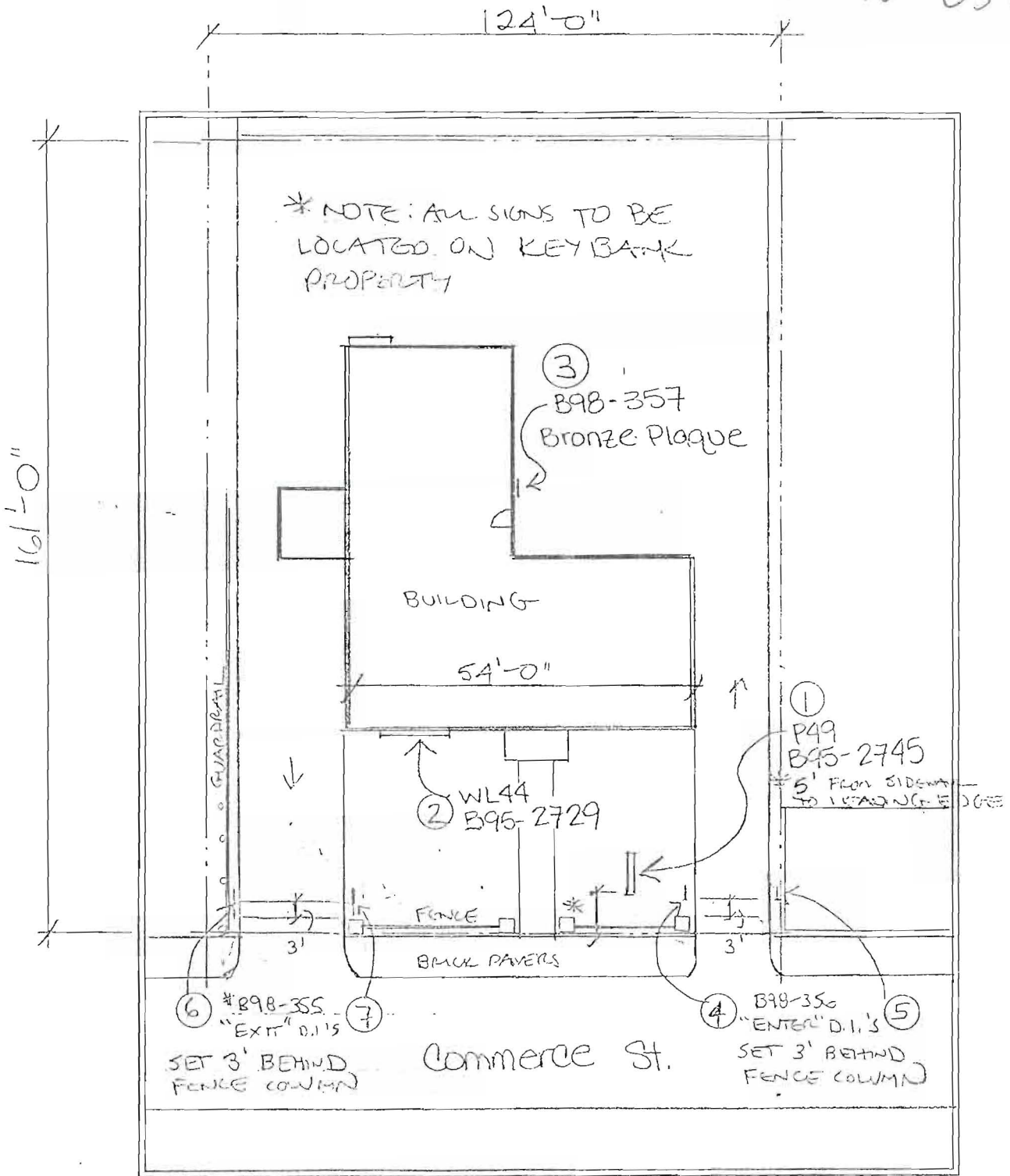

site sketch • NTS





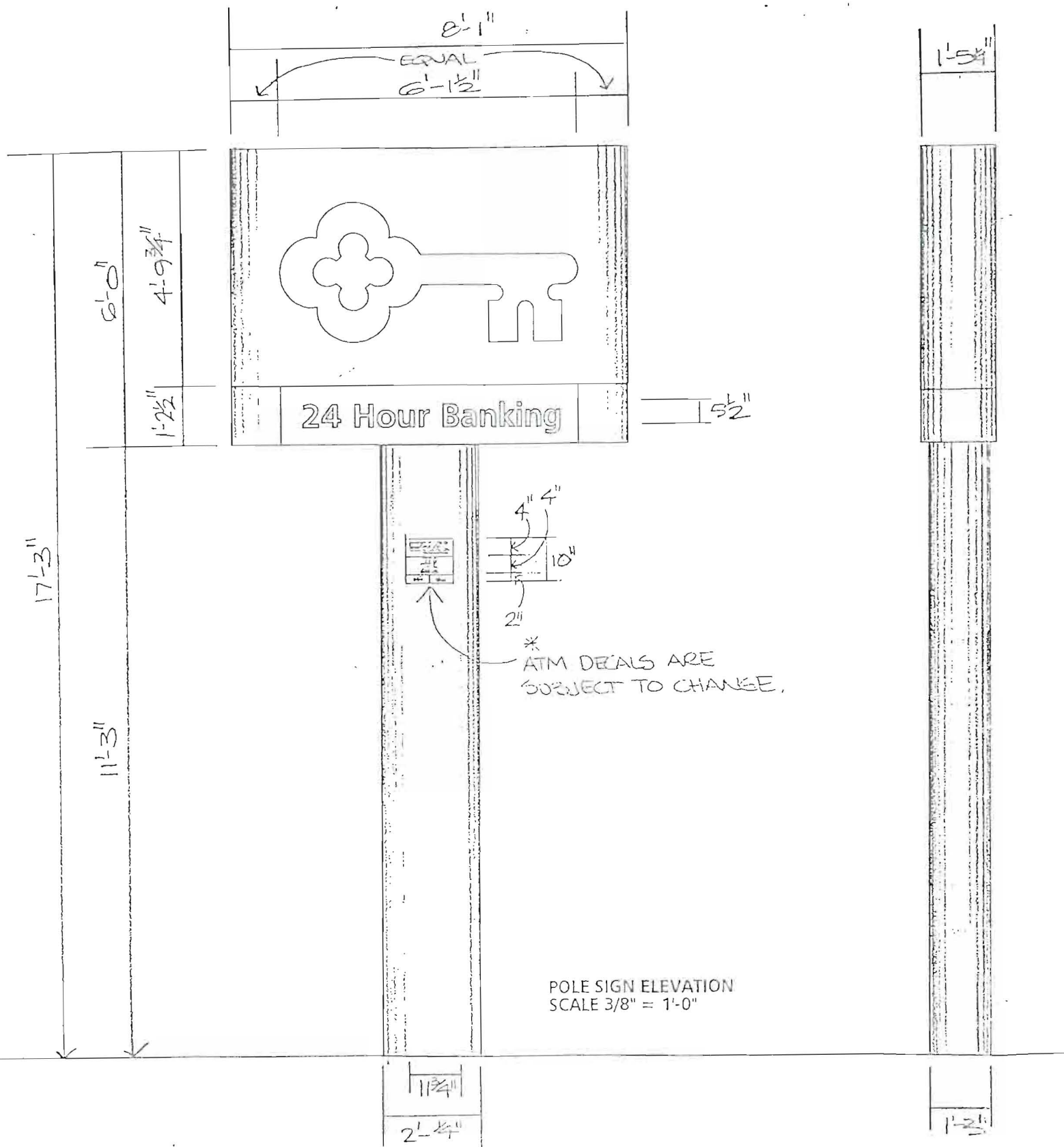

①  
NOTES:

Double-face, internally-illuminated, fabricated aluminum pylon sign.

Key to be cut out of aluminum face; opening to be backed-up with white #2447 plexiglas with first-surface-applied translucent vinyl, red #3630-33.

"24 Hour Banking" to be cut-out of a removeable aluminum panel, with openings backed-up with white #7328 plexiglas.

Lower portion of face background and cabinet to be painted satin black.

Upper portion of face and cabinet to be painted Grip Gard 00 white with a coarse stipple finish.

Pylon pole cover to be painted satin black.

ATM system graphics to be vinyl decals applied to pylon cover. "MAC", "MAGICLINE" and logo's to be white on a Reflex Blue c background w/a black dividing line.

"MAC" speed lines, top to bottom:  
 red #185C  
 orange #151C  
 yellow #109C  
 green #354C  
 process blue C

"PLUS" to be black.  
 "CIRRUS" to be white on blue #287C left circle, blue #3005C right circle, background to be white w/a black dividing line.

RATED 120 VOLTS

\* Remove from BESCO stock.

P49



**Brilliant Electric Sign Co., Ltd.**  
 4311 VAN EPPS RD., CLEVELAND, OHIO 44131 (216)741-3800

NOTE: THIS IS AN ORIGINAL UNPUBLISHED DRAWING, CREATED BY BRILLIANT SIGNS. IT IS SUBMITTED FOR YOUR PERSONAL USE. IN CONNECTION WITH A PROJECT BEING PLANNED FOR YOU, IT IS NOT TO BE USED, REPRODUCED, COPIED OR EXHIBITED IN ANY FASHION.

CONTRACT NAME KEY CORP.	SALESMAN H	DATE 12-6-95	REVISION	DESIGN NO. B95-2745
LOCATION 175 COMMERCE ST., PORTLAND, ME	DESIGNER SMK	SCALE NOTED		COPYRIGHT © 1995









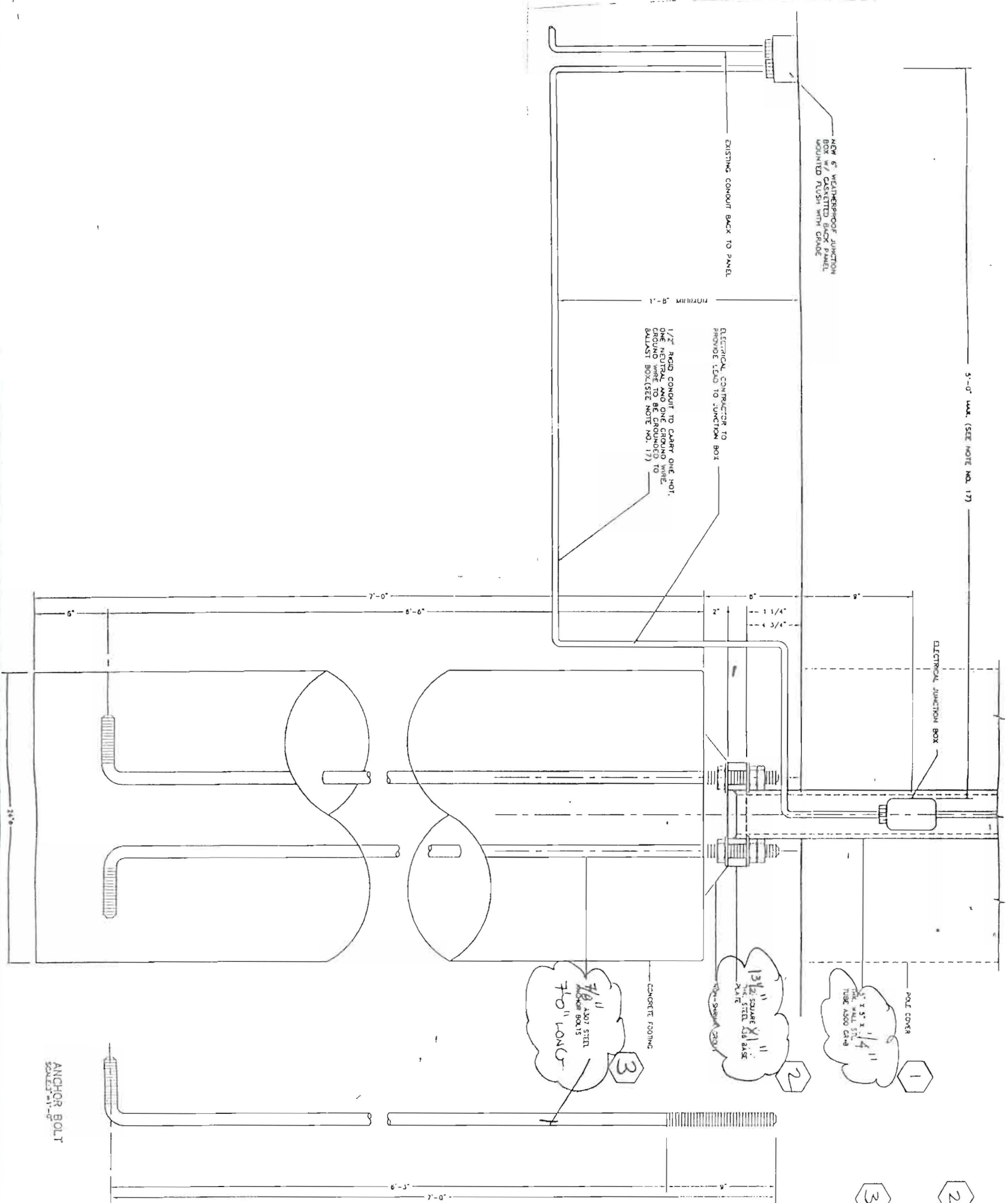

- 1 REVISED TUBE W/TL TO 1/4"
- 2 REVISED PLATE TO 1 3/4" x 1 3/4" x 1/4"
- 3 REVISED ANCHOR BOLTS TO 7/8"  $\phi$

P49 MASTER  
FINAL  
3 OF 3

**BES** Brilliant Electric Sign Co., Ltd.  
4811 VAN EPPS RD., CLEVELAND, OHIO 44131 (216)741-3800

NOTE: THIS IS AN ORIGINAL UNPUBLISHED DRAWING, CREATED BY BRILLIANT SIGNS. IT IS SUBMITTED FOR YOUR PERSONAL USE, IN CONNECTION WITH A PROJECT BEING PLANNED FOR YOU. IT IS NOT TO BE USED, REPRODUCED, COPIED OR EXHIBITED IN ANY FASHION.

COMPANY NAME <i>K. J. COOP</i>	SALESMAN <i>H</i>	DATE <i>12-11-95</i>	REVISION	DESIGN NO. <i>B95-2863</i>
LOCATION <i>VARIOUS</i>	DESIGNER <i>M</i>	SCALE <i>HTS</i>		COPYRIGHT © <i>1995</i>



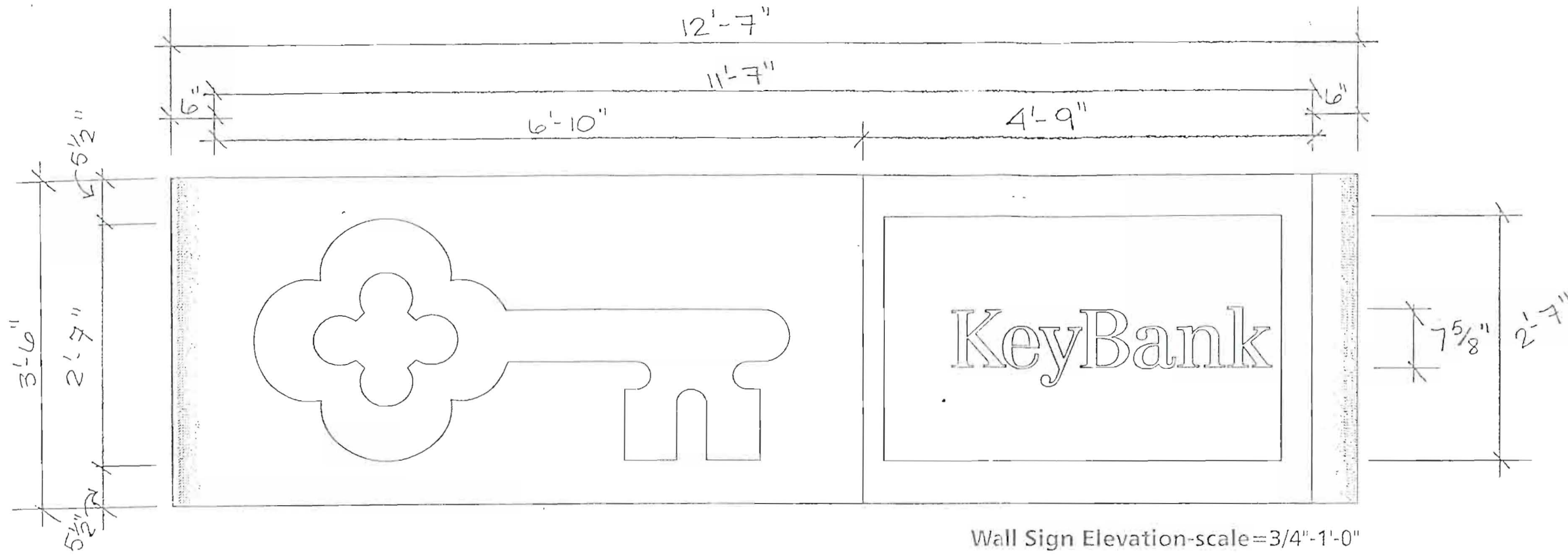

Wall Sign Elevation-scale=3/4"-1'-0"

\* Elevation to Follow

②  
NOTES:

Single-face, internally-illuminated, fabricated aluminum wall sign.

Key to be cut out of aluminum face; opening to be backed-up with white #2447 plexiglas with first-surface-applied translucent vinyl, red #3630-33.

"KeyBank" to be cut out of changeable aluminum panel; openings to be backed-up with white #7328 plexiglas.

Right portion of face background/cabinet to be painted satin black.

Left portion of face & cabinet to be painted Grip Gard 00 white with coarse stipple finish.

RATED 120 VOLTS

\* Remove from BESCO stock, WL44

NOTE: THIS IS AN ORIGINAL UNPUBLISHED DRAWING, CREATED BY BRILLIANT SIGNS. IT IS SUBMITTED FOR YOUR PERSONAL USE. IN CONNECTION WITH A PROJECT BEING PLANNED FOR YOU, IT IS NOT TO BE USED, REPRODUCED, COPIED OR EXHIBITED IN ANY FASHION.

**Brilliant Electric Sign Co., Ltd.**  
4811 VAN EPPS RD., CLEVELAND, OHIO 44131 (216)741-3800

COMPANY NAME	KEY CORP.	SALESMAN	H	DATE	12-5-95	REVISION		DESIGN NO.	B951 2729
LOCATION	V. 175 COMMERCE ST., PORTLAND, ME.	DESIGNER	DS	SCALE	SHOWN			COPYRIGHT ©	1995

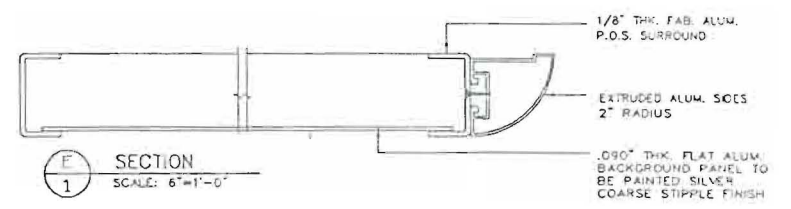
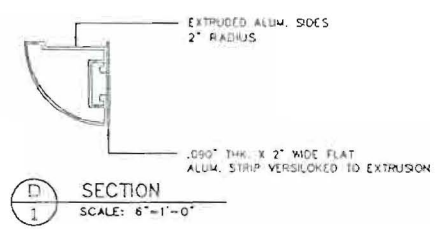
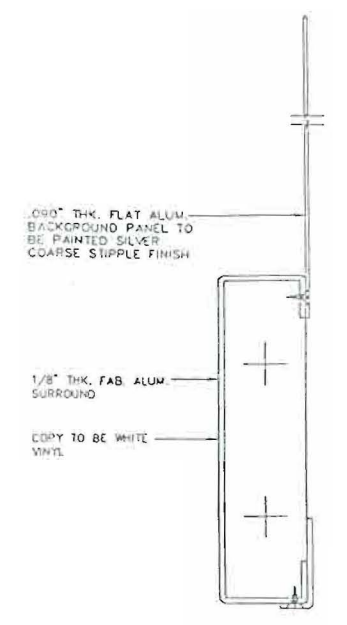
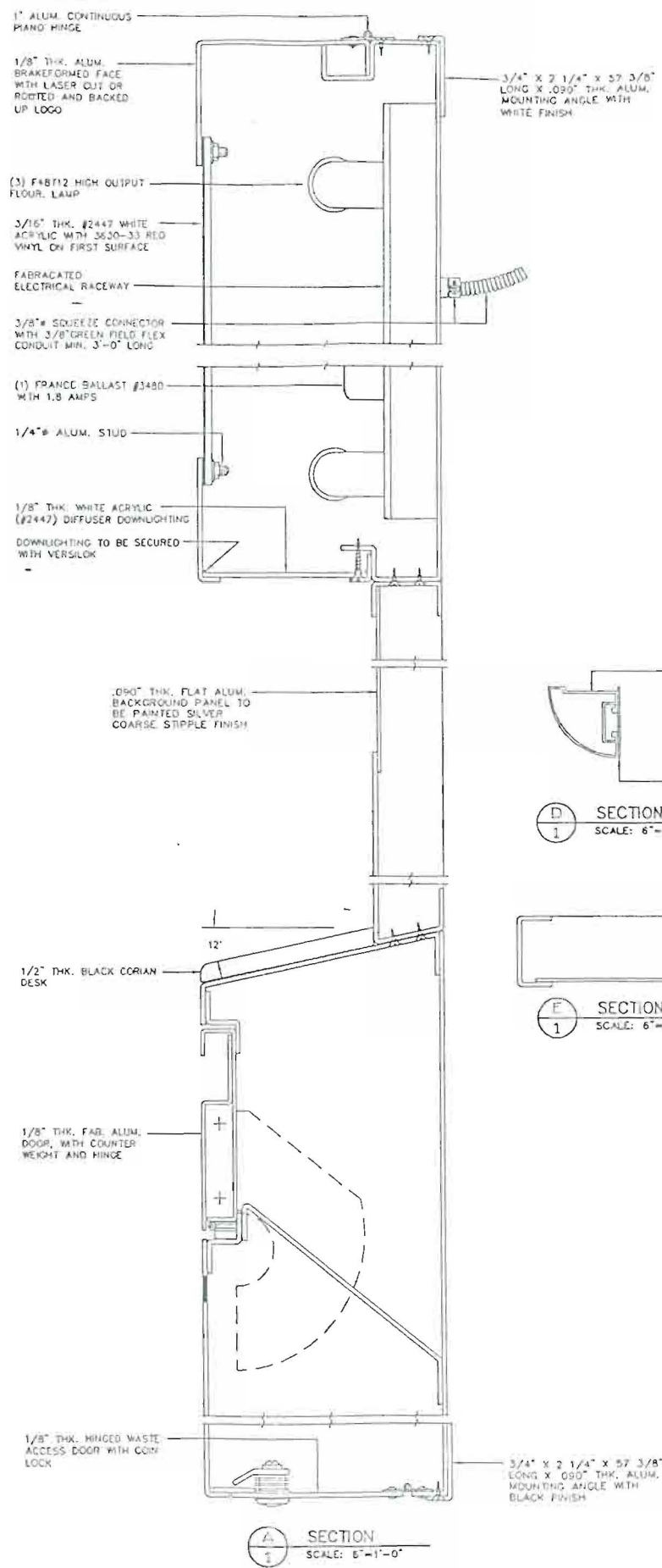

TYPICAL DETAIL FOR WALK-UP SUBROUND APPLICATION

NOTE: THIS IS AN ORIGINAL UNPUBLISHED DRAWING, CREATED BY BRILLIANT SIGNS. IT IS SUBMITTED FOR YOUR PERSONAL USE. IN CONNECTION WITH A PROJECT BEING PLANNED FOR YOU, IT IS NOT TO BE USED, REPRODUCED, COPIED OR EXHIBITED IN ANY FASHION.

**Brilliant Electric Sign Co., Ltd.**  
4811 VAN EPPS RD., CLEVELAND, OHIO 44131 (216)741-3800

DESIGN NO. B916-1560	REVISION	DATE 2-21-96	SALESMAN H	COMPANY NAME KEY CORP
COPYRIGHT © 1996		SCALE N.T.S.	DESIGNER DD	LOCATION VARIOUS



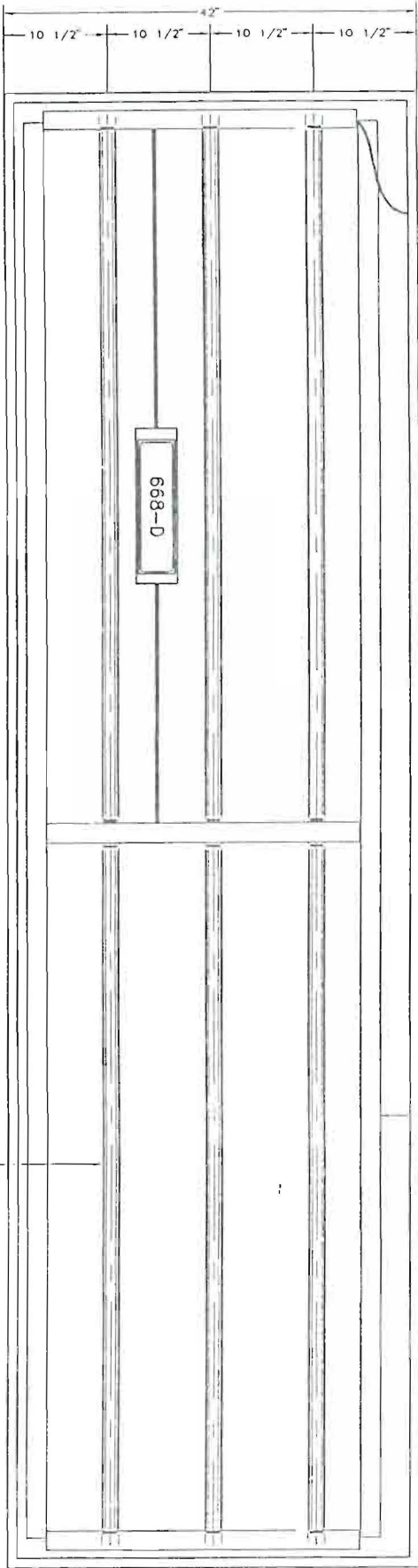

LAMPING DETAIL  
SCALE: 1/2" = 1'-0"

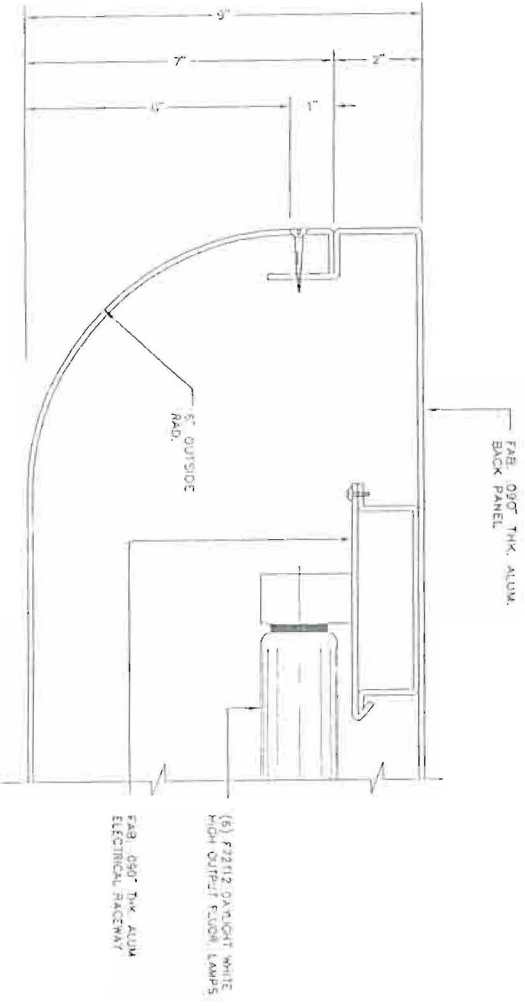

W144  
CONSTRUCTION

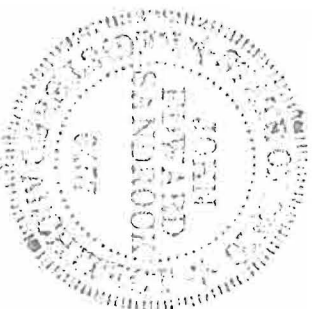

DRAWN BY:	
CHECKED BY:	
DATE:	
SCALE:	
CGST CENTER NO:	
SHEET NO:	2
OF 3 SHEETS	

REVISIONS	DATE

APPROVED DATE

STANDARD SIGNAGE  
**KEYCORP**

JOHN E. SANDROCK ARCHITECT A.I.A.  
55 PUBLIC SQUARE, 0th FLOOR, CLEVELAND, OHIO 44115 216-669-8170

CONSULTANT:  
BRILLIANT ELECTRIC  
SIGN CO., LTD.  
4811 VAN EPPS RD. CLEVE.,  
OH 44131 (216)741-3800



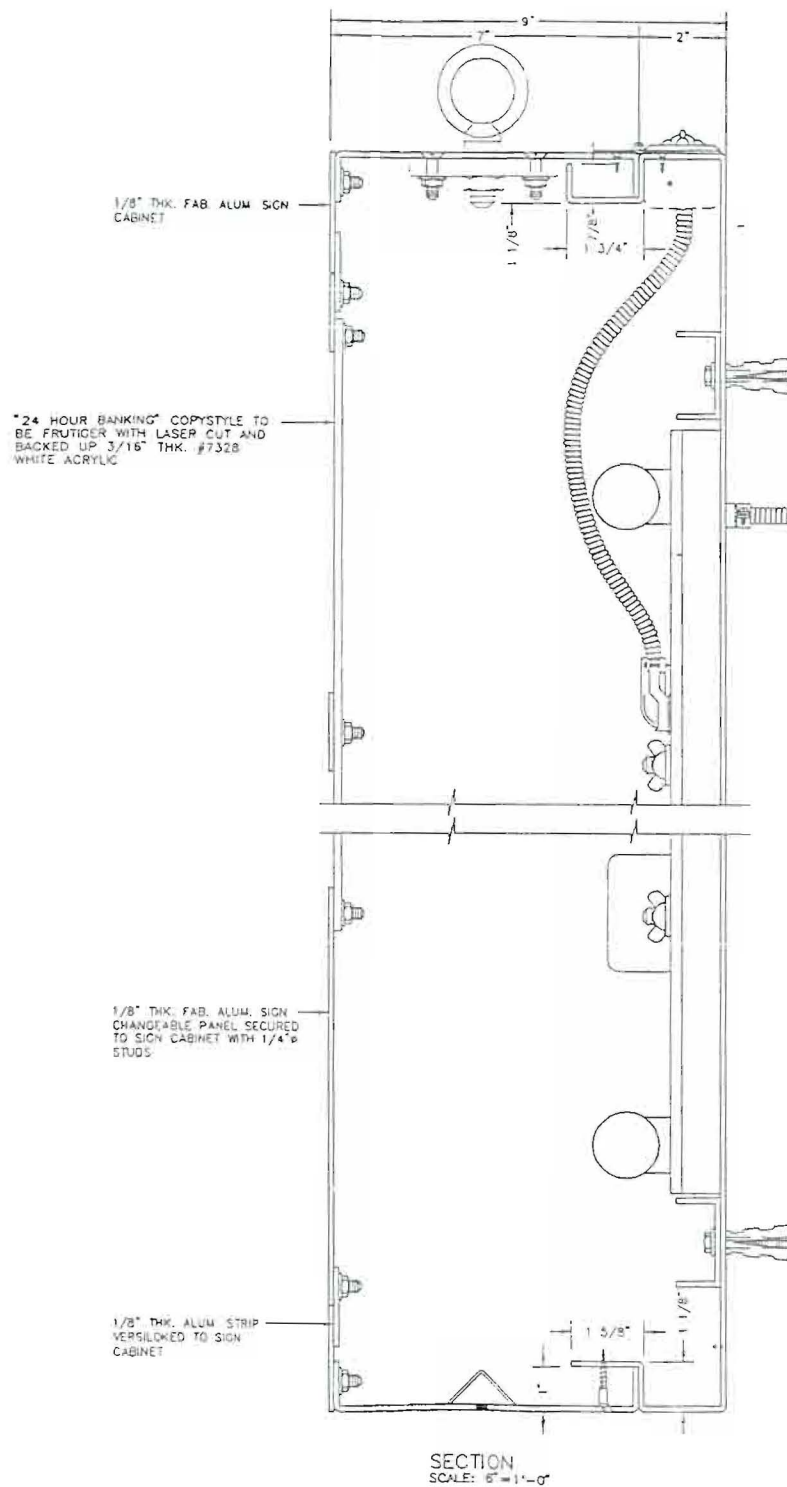
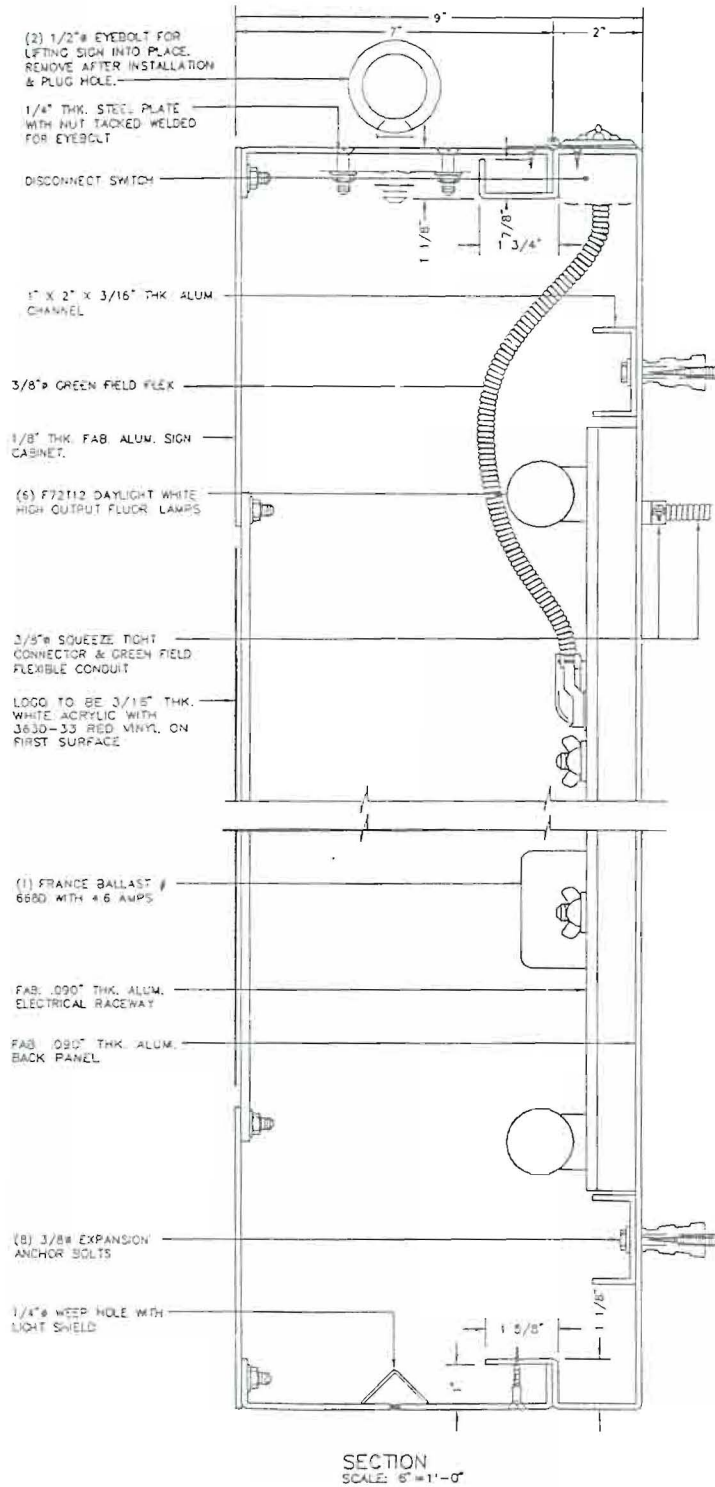

WL44  
CONSTRUCTION



CONSULTANT:  
BRILLIANT ELECTRIC  
SIGN CO., LTD.  
4811 VAN EPPS RD. CLEVELAND, OH 44131 (216)741-3800

STANDARD SIGNAGE  
KEYCORP  
JOHN E. SANDROCK ARCHITECT A.I.A.  
55 PUBLIC SQUARE, 8th FLOOR, CLEVELAND, OHIO 44115 216-689-8170

APPROVED	DATE
REVISIONS	DATE

DRAWN BY:
CHECKED BY:
DATE:
SCALE:
COST CENTER NO.:
SHEET NO.
3
OF 3 SHEETS



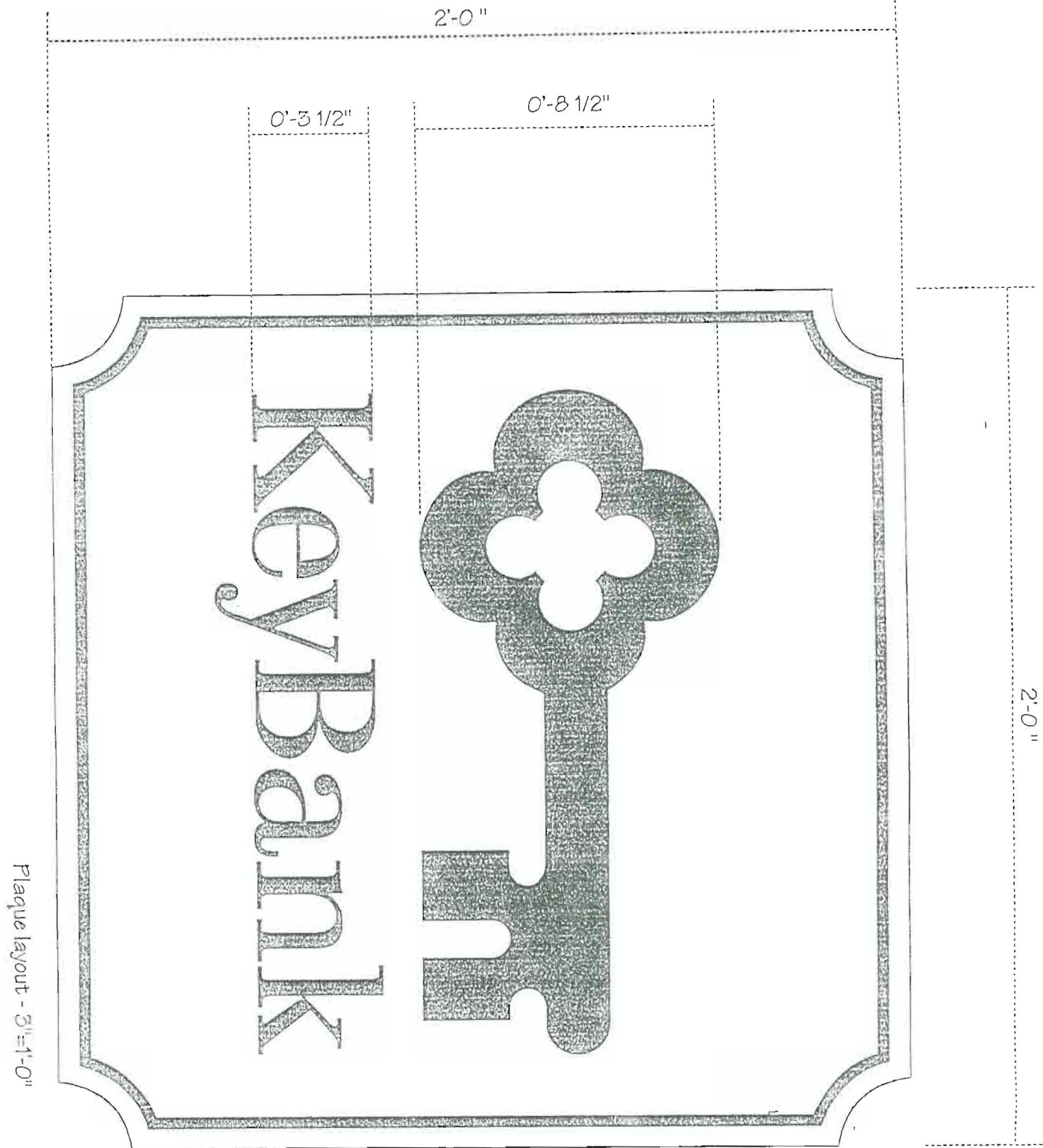

Plaque layout - 3'-1'-0"

③  
Notes:

- One single-face non-illuminated bronze wall plaque to mount to brick wall on right side of door.
- Copy, Logo & inset border to be raised w/ vertical satin finish.
- Background to be natural oxidized pebble finish.



**Brilliant Electric Sign Co., Ltd.**  
4811 VAN EPPS RD., CLEVELAND, OHIO 44131 (216)741-3800

NOTE: THIS IS AN ORIGINAL UNPUBLISHED DRAWING, CREATED BY BRILLIANT SIGNS. IT IS SUBMITTED FOR YOUR PERSONAL USE, IN CONNECTION WITH A PROJECT BEING PLANNED FOR YOU. IT IS NOT TO BE USED, REPRODUCED, COPIED OR EXHIBITED IN ANY FASHION.

COMPANY NAME	Key Corp.	SALESMAN	H	DATE	1-28-98	REVISION		DESIGN NO.	B98-357
LOCATION	175 Commerce St., Portland, ME	DESIGNER	DS	SCALE	Shown			COPYRIGHT ©	1998

LOCATION 175 COMMERCE ST., PORTLAND, ME	DESIGNER DS	SCALE 1/2" = 1'-0"	DESIGN NO. 898-350	COMPANY NAME KEY CORP
DATE 1-28-98	SALESMAN H	REVISION	COPYRIGHT © 1998	

4811 VAN EPPS RD., CLEVELAND, OHIO 44131 (216) 741-3800  
**Brilliant Electric Sign Co., Ltd.**

NOTE: THIS IS AN ORIGINAL UNPUBLISHED DRAWING, CREATED BY BRILLIANT SIGNS. IT IS SUBMITTED FOR YOUR PERSONAL USE. IN CONNECTION WITH A PROJECT BEING PLANNED FOR YOU, IT IS NOT TO BE USED, REPRODUCED, COPIED OR EXHIBITED IN ANY FASHION.

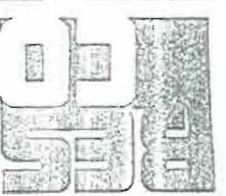

**D1**  
double-face / no logo

**(4) (5)**  
**(2 REQ'D)**

NOTES:  
 Double-face, non-illuminated, fabricated aluminum directional sign.  
 All face graphics to be white vinyl.  
 All remaining visible surfaces to be painted satin black.

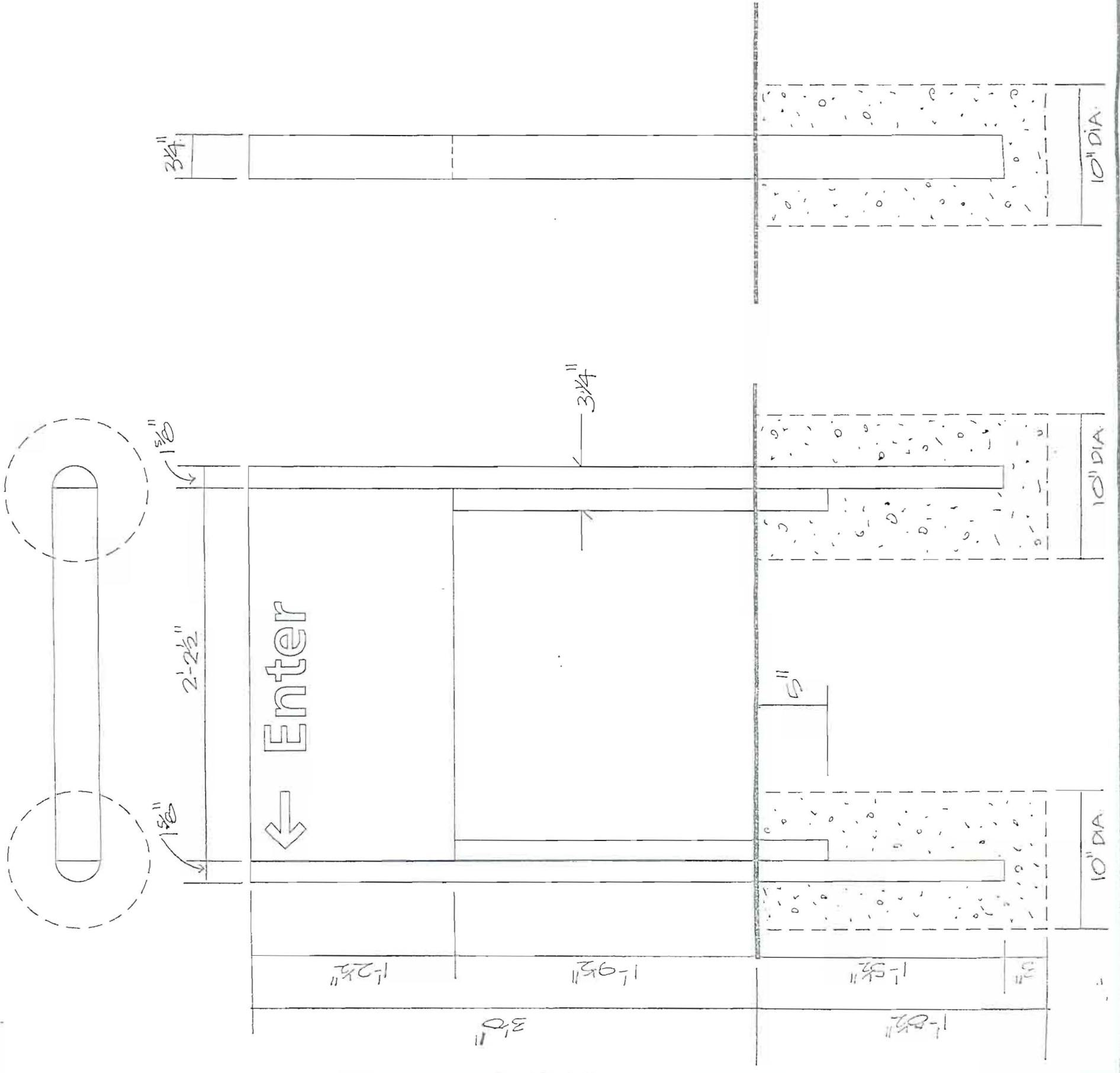



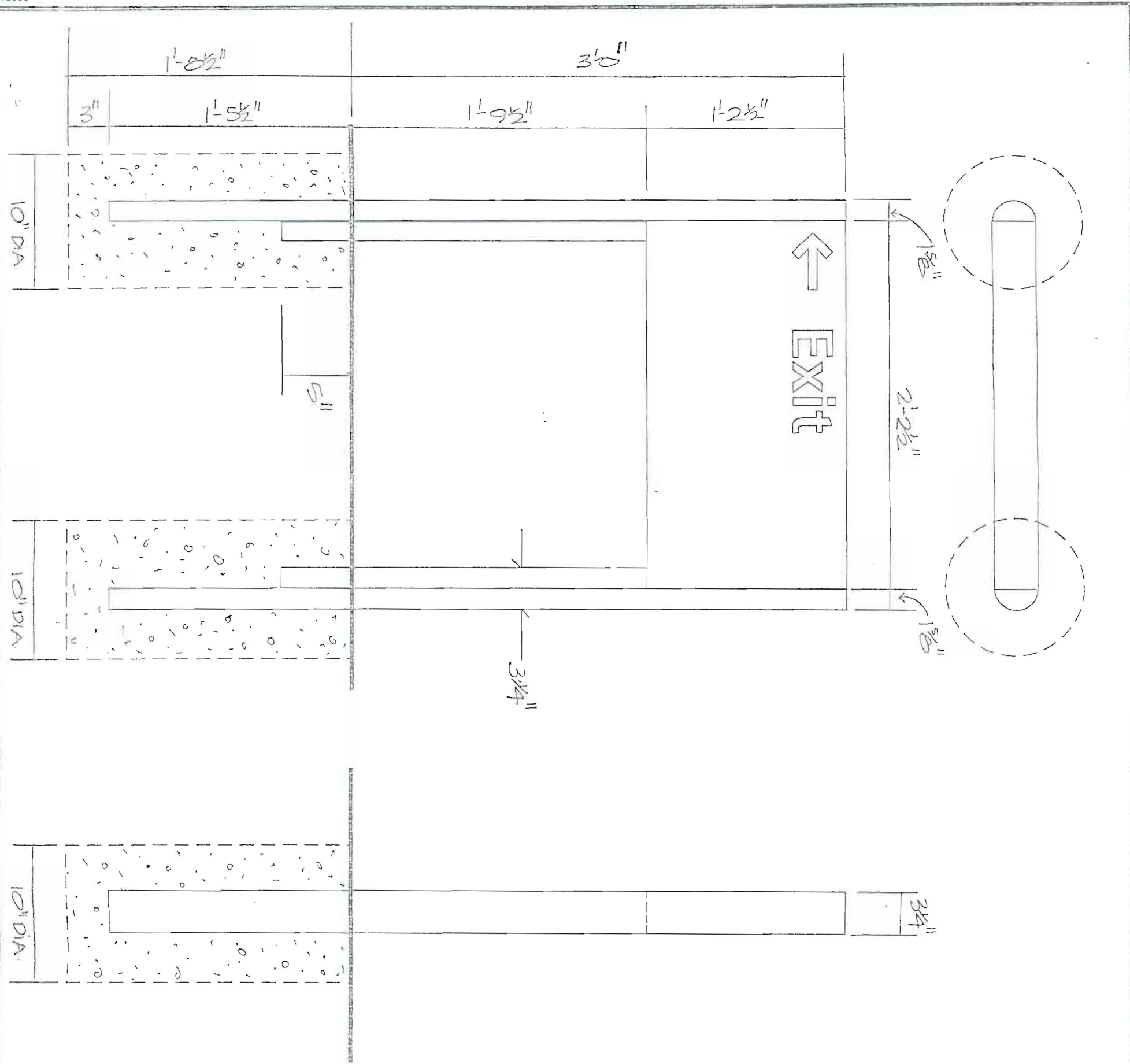

(6) (7)  
(2 BEAD)

NOTES:  
 Double-face, non-illuminated, fabricated aluminum directional sign.  
 All face graphics to be white vinyl.  
 All remaining visible surfaces to be painted satin black.

D1  
 double-face / no logo



**Brilliant Electric Sign Co., Ltd.**  
 4811 VAN EPPS RD., CLEVELAND, OHIO 44131 (216)741-3800

NOTE: THIS IS AN ORIGINAL UNPUBLISHED DRAWING, CREATED BY BRILLIANT SIGNS. IT IS SUBMITTED FOR YOUR PERSONAL USE, IN CONNECTION WITH A PROJECT BEING PLANNED FOR YOU. IT IS NOT TO BE USED, REPRODUCED, COPIED OR EXHIBITED IN ANY FASHION.

COMPANY NAME KEY CORP.	SALESMAN H	DATE 1-28-98	REVISION	DESIGN NO. B48-355
LOCATION 175 COMMERCE ST.; PORTLAND, ME	DESIGNER DS	SCALE 1 1/2" = 1'-0"		COPYRIGHT © 1998





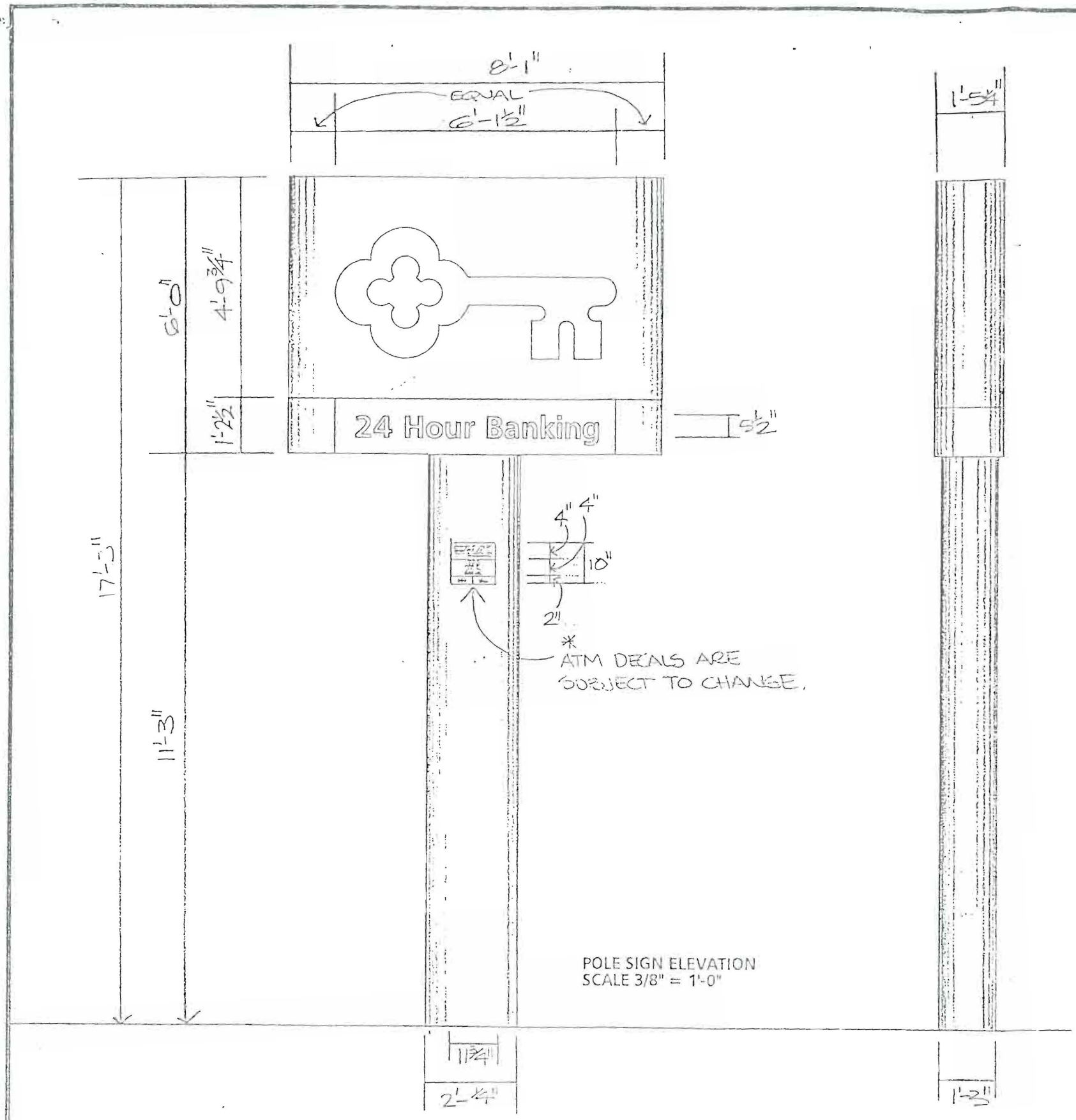

①

NOTES:

Double-face, internally-illuminated, fabricated aluminum pylon sign.

Key to be cut out of aluminum face; opening to be backed-up with white #2447 plexiglas with first-surface-applied translucent vinyl, red #3630-33.

"24 Hour Banking" to be cut-out of a removeable aluminum panel, with openings backed-up with white #7328 plexiglas.

Lower portion of face background and cabinet to be painted satin black.

Upper portion of face and cabinet to be painted Grip Gard 00 white with a coarse stipple finish.

Pylon pole cover to be painted satin black.

ATM system graphics to be vinyl decals applied to pylon cover. "MAC", "MAGICLINE" and logo's to be white on a Reflex Blue c background w/a black dividing line.

"MAC" speed lines, top to bottom:  
 red #185C  
 orange #151C  
 yellow #109C  
 green #354C  
 process blue C

"PLUS" to be black.  
 "CIRRUS" to be white on blue #287C left circle, blue #3005C right circle, background to be white w/a black dividing line.

RATED 120 VOLTS

\* Remove from BESCO stock.

P49

NOTE: THIS IS AN ORIGINAL UNPUBLISHED DRAWING. CREATED BY BRILLIANT SIGNS. IT IS SUBMITTED FOR YOUR PERSONAL USE. IN CONNECTION WITH A PROJECT BEING PLANNED FOR YOU. IT IS NOT TO BE USED, REPRODUCED, COPIED OR EXHIBITED IN ANY FASHION.

**Brilliant Electric Sign Co., Ltd.**  
 4611 VAN EPPS RD., CLEVELAND, OHIO 44131 (216)741-3800

DESIGN NO.	B95-2745
REVISION	
DATE	17-6-95
SCALE	NOTED
SALESMAN	H
DESIGNER	SMK
COMPANY NAME	KEY. CORP.
LOCATION	175 COMMERCE ST., PORTLAND, ME
COPYRIGHT ©	1995



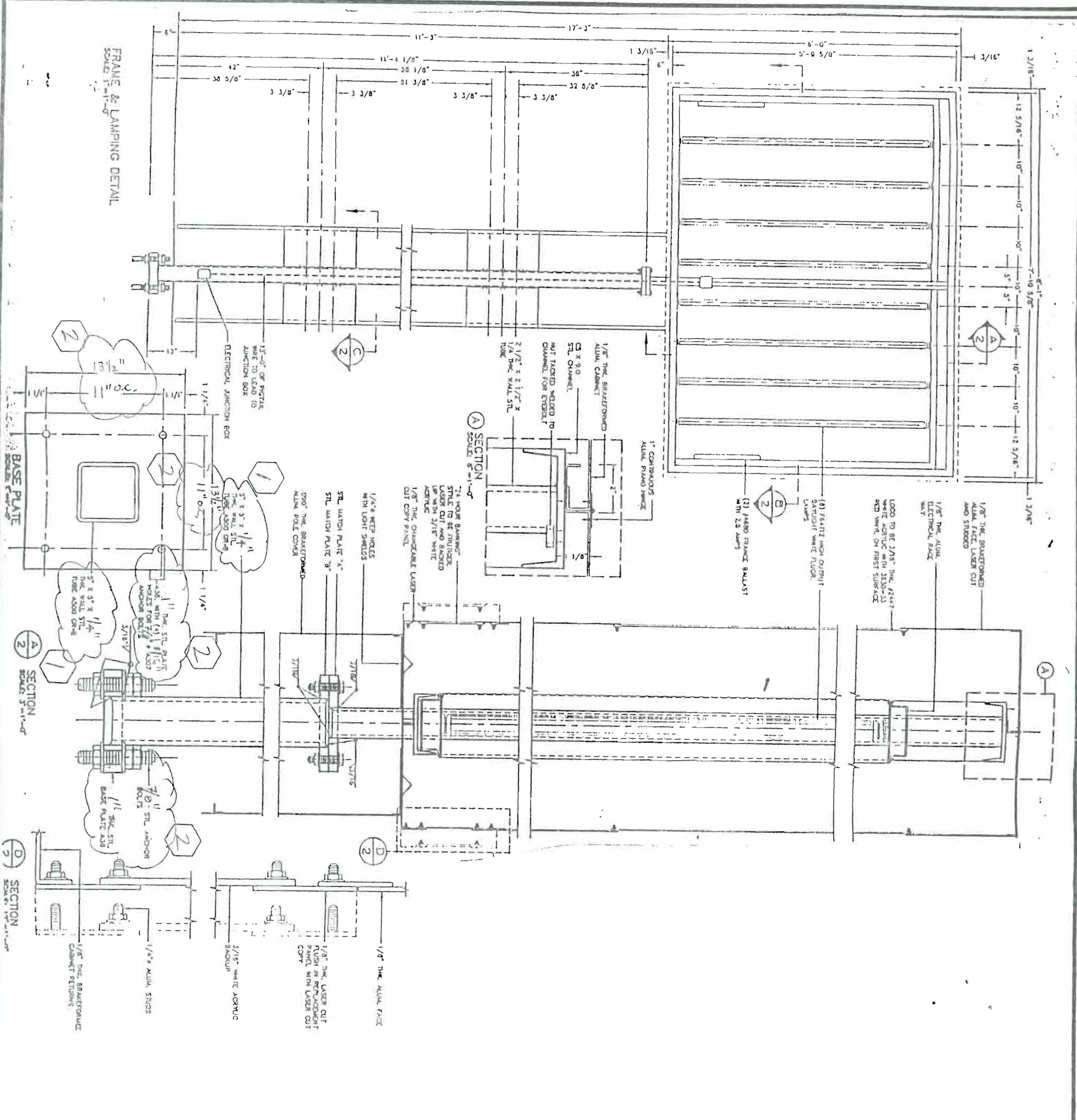

① REUSED TUBE WITH THICKNESS TO 1/4"

② REUSED PLATE TO 13 1/2" x 13 1/2" x 1" THICK, HOLES TO 1 1/16" AT 1" O.C., ANCHOR BOLTS TO 7/8" φ.

P49 MASTER-FINAL  
1 OF 3

**RES** Brilliant Electric Sign Co., Ltd.  
4811 VAN EPPS RD., CLEVELAND, OHIO 44131 (216)741-3800

NOTE: THIS IS AN ORIGINAL UNPUBLISHED DRAWING, CREATED BY BRILLIANT SIGNS. IT IS SUBMITTED FOR YOUR PERSONAL USE, IN CONNECTION WITH A PROJECT BEING PLANNED FOR YOU. IT IS NOT TO BE USED, REPRODUCED, COPIED OR EXHIBITED IN ANY FASHION.

COMPANY NAME K. J. COED	SALESMAN H	DATE 12-11-95	REVISION	DESIGN NO. B95-2861
LOCATION VARIOUS	DESIGNER M.H.	SCALE 1/8"		COPYRIGHT © 1995





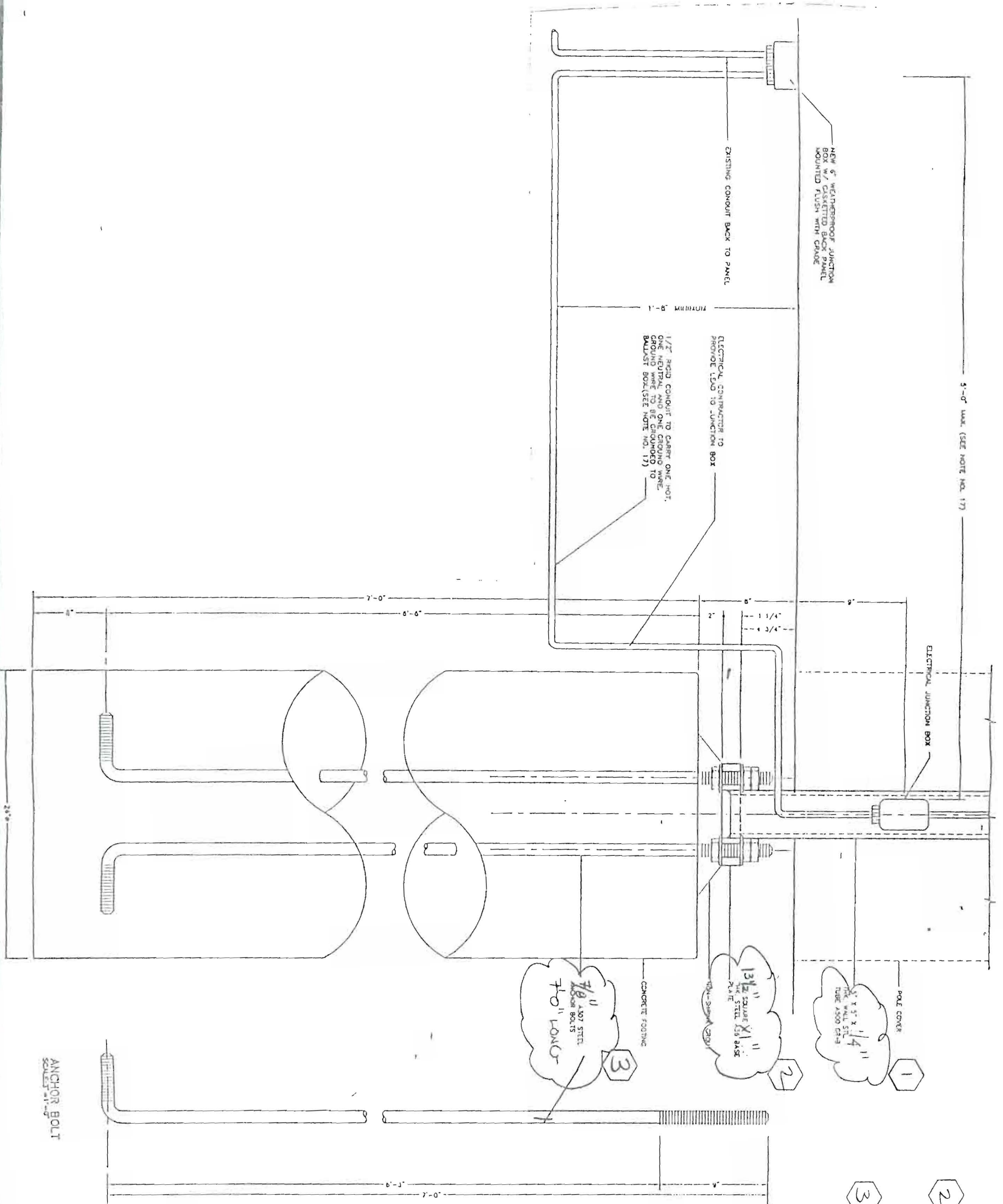

- ① REVISED TUBE W/AL TO 1/4"
- ② REVISED PLATE TO 13 1/2" x 13 1/2" x 1"
- ③ REVISED ANCHOR BOLTS TO 7/8" Ø

P49 MASTER  
FINAL  
3 OF 3

**RES** **Brilliant Electric Sign Co., Ltd.**  
 4811 VAN EPPS RD., CLEVELAND, OHIO 44131 (216)741-3800

NOTE: THIS IS AN ORIGINAL UNPUBLISHED DRAWING, CREATED BY BRILLIANT SIGNS. IT IS SUBMITTED FOR YOUR PERSONAL USE, IN CONNECTION WITH A PROJECT BEING PLANNED FOR YOU. IT IS NOT TO BE USED, REPRODUCED, COPIED OR EXHIBIT IN ANY FASHION.

COMPANY NAME <i>KEL CORP.</i>	SALESMAN <i>H</i>	DATE <i>12-11-95</i>	REVISION	DESIGN NO. <i>B45-2863</i>
LOCATION <i>VANDERBILT</i>	DESIGNER <i>PHL</i>	SCALE <i>HTS</i>		COPYRIGHT © <i>1995</i>



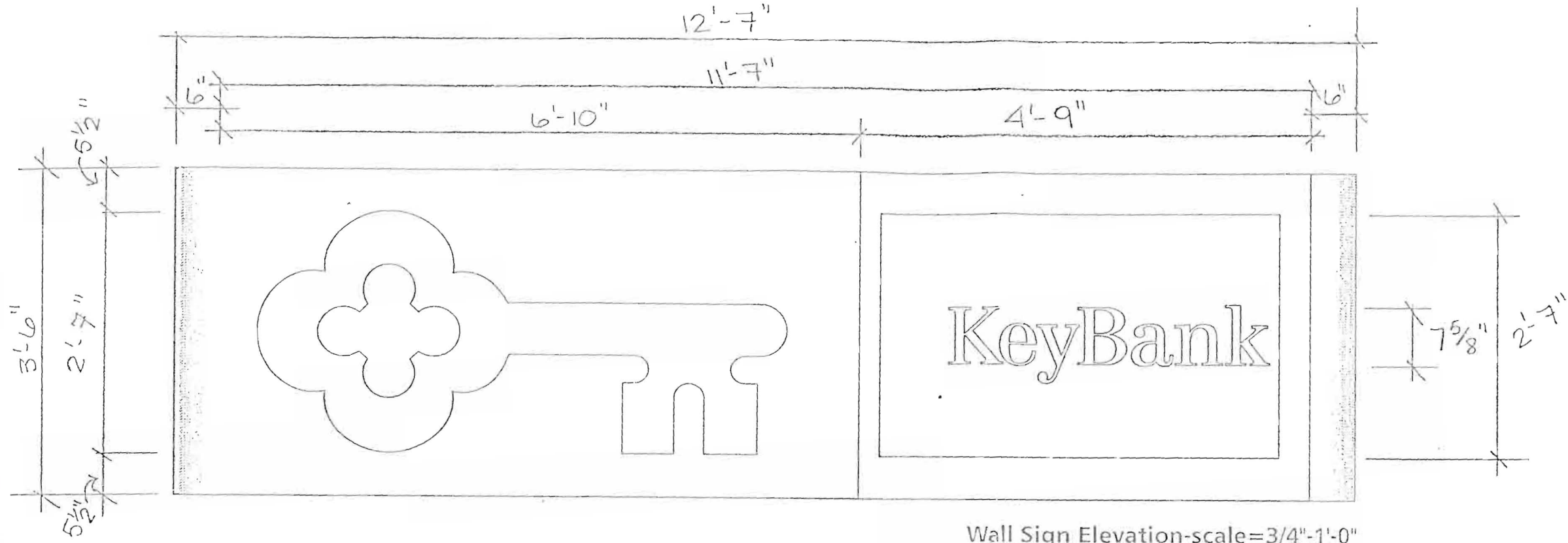

Wall Sign Elevation-scale=3/4"-1'-0"

\* Elevation to Follow

2

NOTES:

- Single-face, internally-illuminated, fabricated aluminum wall sign.
- Key to be cut out of aluminum face; opening to be backed-up with white #2447 plexiglas with first-surface-applied translucent vinyl, red #3630-33.
- "KeyBank" to be cut out of changeable aluminum panel; openings to be backed-up with white #7328 plexiglas.
- Right portion of face background/cabinet to be painted satin black.
- Left portion of face & cabinet to be painted Grip Gard 00 white with coarse stipple finish.

RATED 120 VOLTS

\* Remove from BESCO stock, WL44

NOTE: THIS IS AN ORIGINAL UNPUBLISHED DRAWING, CREATED BY BRILLIANT SIGNS. IT IS SUBMITTED FOR YOUR PERSONAL USE, IN CONNECTION WITH A PROJECT BEING PLANNED FOR YOU. IT IS NOT TO BE USED, REPRODUCED, COPIED OR EXHIBITED IN ANY FASHION.

**Brilliant Electric Sign Co., Ltd.**  
 4811 VAN EPPS RD., CLEVELAND, OHIO 44131 (216)741-3800

COMPANY NAME	KEY CORP.	SALESMAN	H	DATE	12-5-95	REVISION		DESIGN NO.	B954 2729
LOCATION	175 COMMERCE ST., PORTLAND, ME.	DESIGNER	D5	SCALE	SHOWN			COPYRIGHT ©	1995









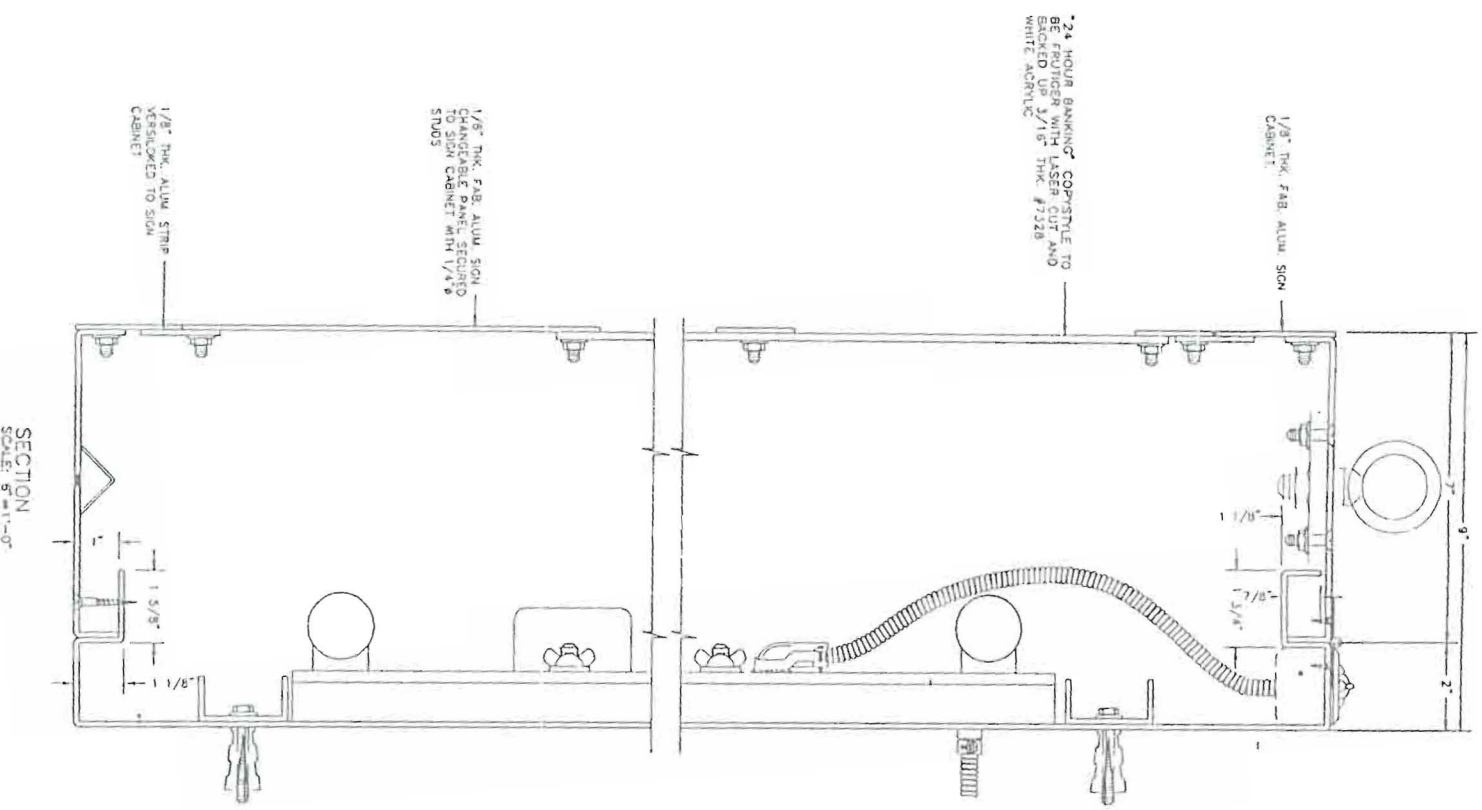
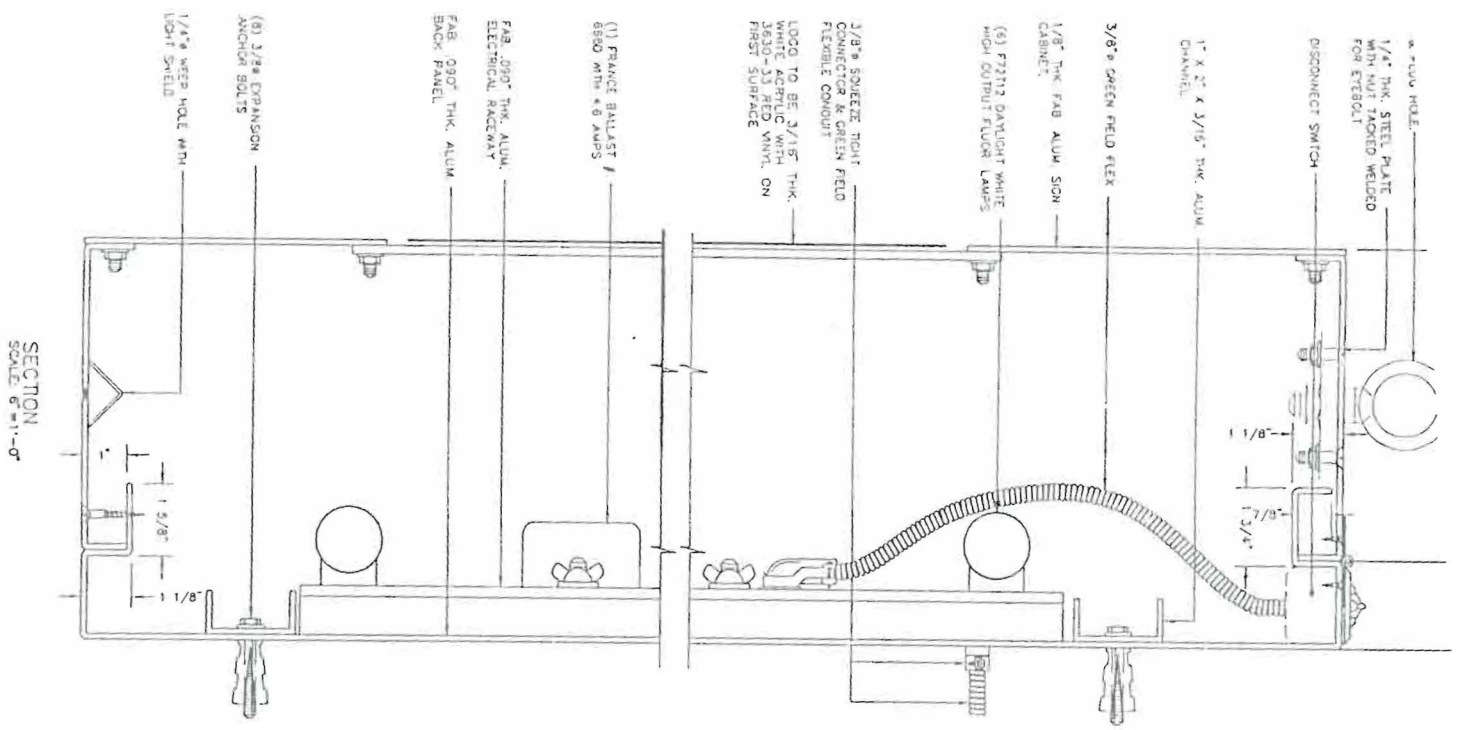

WLL44  
CONSTRUCTION



DRAWN BY: CHECKED BY: DATE: SCALE: COST CENTER NO: SHEET NO: 3	APPROVED DATE:	STANDARD SIGNAGE <b>KEYCORP</b> JOHN E. SANDROCK ARCHITECT A.I.A. 55 PUBLIC SQUARE, 8th FLOOR, CLEVELAND, OHIO 44115 216-589-0170	CONSULTANT: <b>BRILLIANT ELECTRIC SIGN CO., LTD.</b> 4811 VAN EPPS RD. CLEVE., OH 44131 (216)741-3800	
	REVISIONS DATE:			

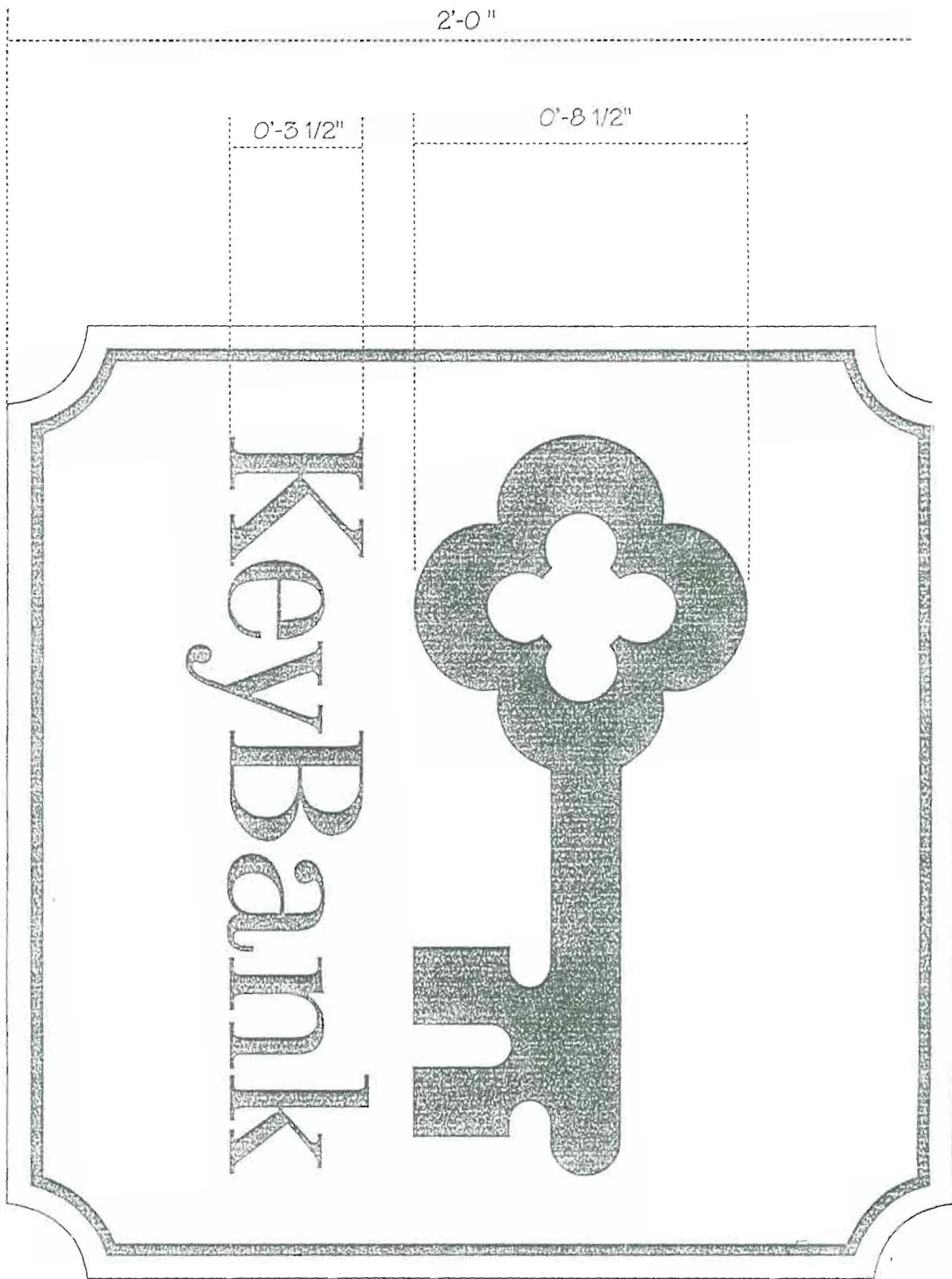

Plaque layout - 31" x 1'-0"

(3)

Notes:

- One single-face non-illuminated bronze wall plaque to mount to brick wall on right side of door.
- Copy, Logo & inset border to be raised w/ vertical satin finish.
- Background to be natural oxidized pebble finish.

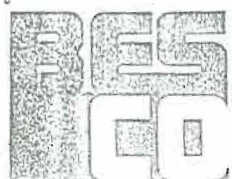

# Brilliant Electric Sign Co., Ltd.

4811 VAN EPPS RD., CLEVELAND, OHIO 44131 (216)741-3800

NOTE: THIS IS AN ORIGINAL DRAWING, CREATED BY THE COMPANY. IT IS NOT TO BE REPRODUCED OR COPIED WITHOUT THE WRITTEN PERMISSION OF THE COMPANY.

COMPANY NAME	Key Corp.	SALESMAN	H	DATE	1-28-98	REVISION	
LOCATION	175 Commerce St., Portland, ME	DESIGNER	DS	SCALE	Shown		



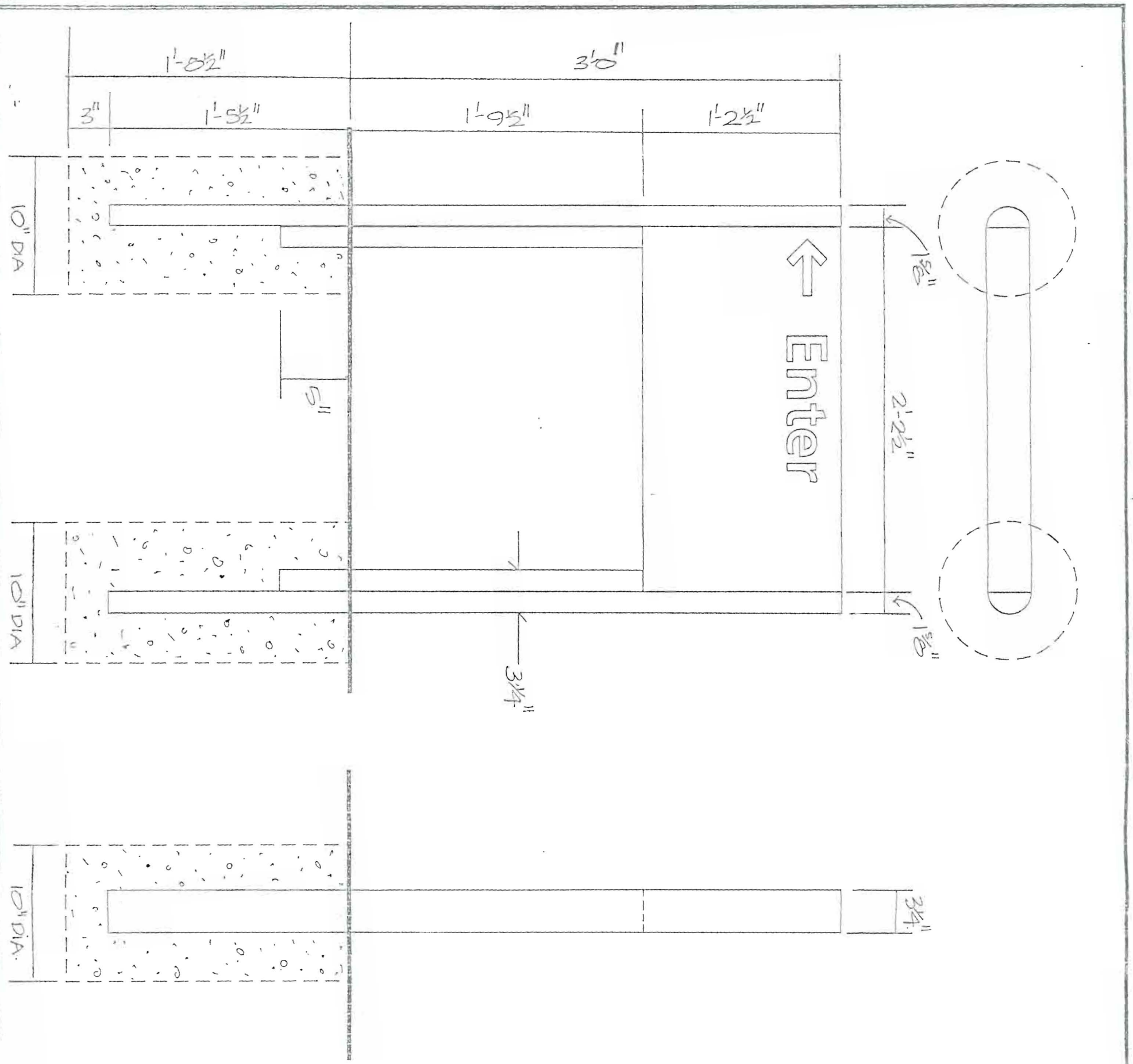

(45)  
 (2 read)  
 NOTES:  
 Double-face, non-illuminated, fabricated aluminum directional sign.  
 All face graphics to be white vinyl.  
 All remaining visible surfaces to be painted satin black.

D1  
 double-face /no logo

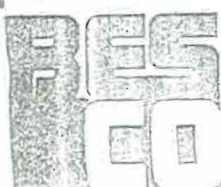
**Brilliant Electric Sign Co., Ltd.**  
 4811 VAN EPPS RD., CLEVELAND, OHIO 44131 (216)741-3800

NOTE: THIS IS AN ORIGINAL UNPUBLISHED DRAWING, CREATED BY BRILLIANT SIGNS. IT IS SUBMITTED FOR YOUR PERSONAL USE, IN CONNECTION WITH A PROJECT BEING PLANNED FOR YOU. IT IS NOT TO BE USED, REPRODUCED, COPIED OR EXHIBITED IN ANY FASHION.

COMPANY NAME KEY CORP.	SALESMAN H	DATE 1-28-98	REVISION	DESIGN NO. 898-356
LOCATION 175 COMMERCE ST.; PORTLAND, ME	DESIGNER DS	SCALE 1 1/2" = 1'-0"		COPYRIGHT © 1998



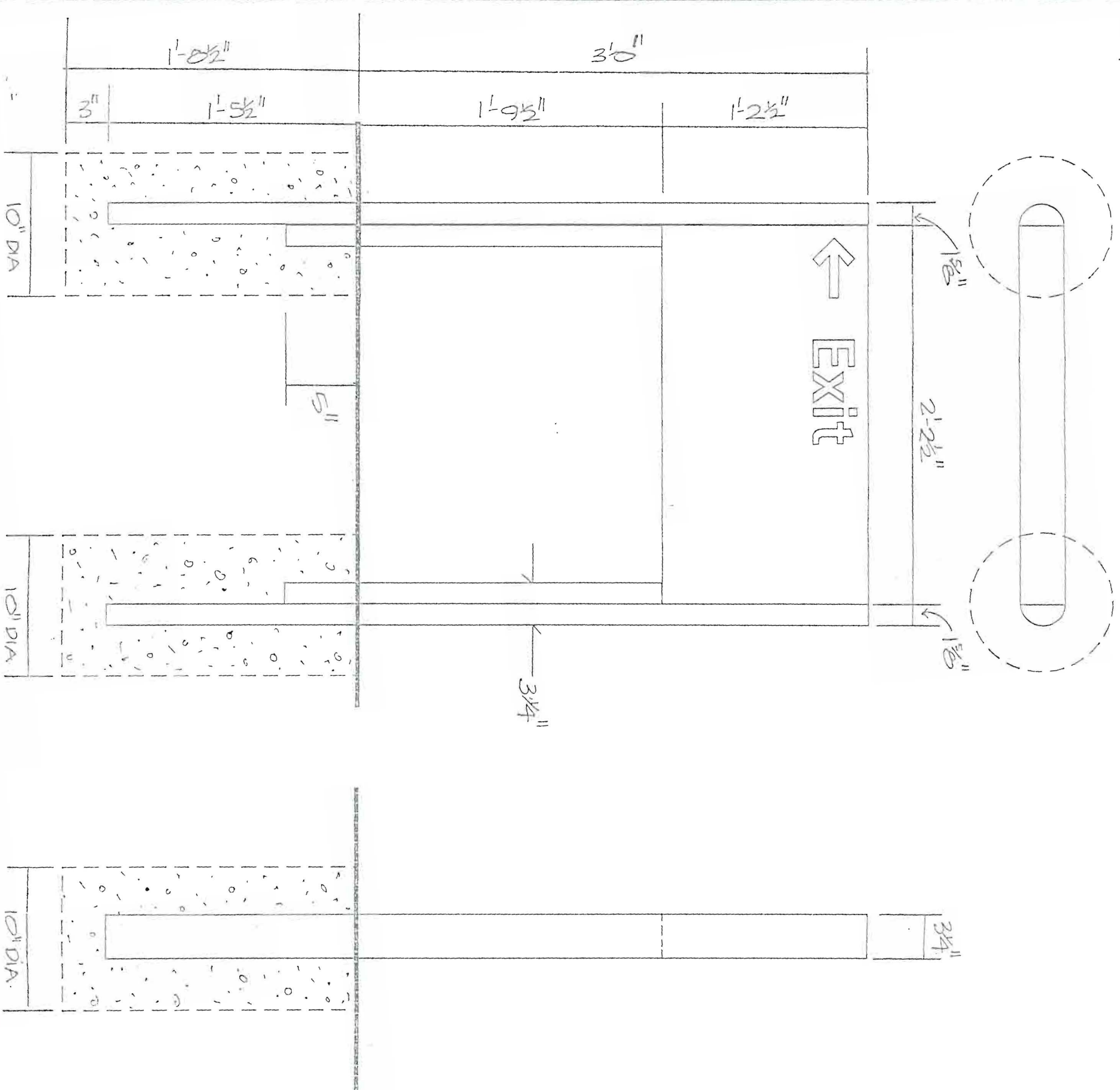

67  
(2 REVD)

NOTES:  
 Double-face, non-illuminated, fabricated aluminum directional sign.  
 All face graphics to be white vinyl.  
 All remaining visible surfaces to be painted satin black.

D1  
 double-face/no logo

**BES** Brilliant Electric Sign Co., Ltd.  
 4811 VAN EPPS RD., CLEVELAND, OHIO 44131 (216)741-3800

NOTE: THIS IS AN ORIGINAL UNPUBLISHED DRAWING, CREATED BY BRILLIANT SIGNS. IT IS SUBMITTED FOR YOUR PERSONAL USE, IN CONNECTION WITH A PROJECT BEING PLANNED FOR YOU. IT IS NOT TO BE USED, REPRODUCED, COPIED OR EXHIBITED IN ANY FASHION.

COMPANY NAME KEY CORP.	SALESMAN H	DATE 1-28-98	REVISION	DESIGN NO. BES-355
LOCATION 175 COMMERCE ST., PORTLAND, ME	DESIGNER DS	SCALE 1 1/2" = 1'-0"		COPYRIGHT © 1998

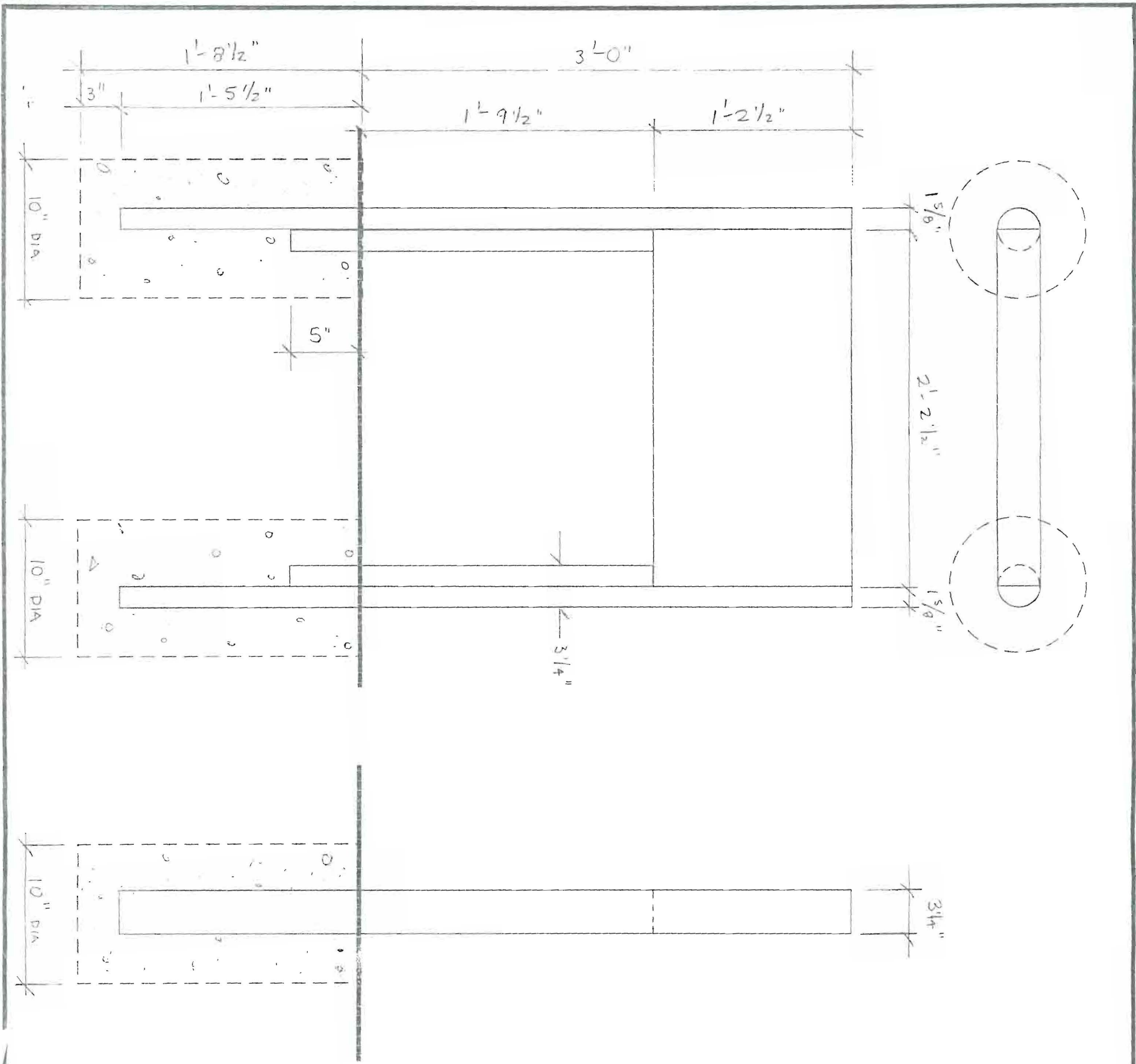

NOTES:  
 Single-face, non-illuminated, fabricated aluminum directional sign.  
 All face graphics to be white vinyl.  
 All remaining visible surfaces to be painted satin black.

**D1**  
 single-face/no logo



**Brilliant Electric Sign Co., Ltd.**

4811 VAN EPPS RD., CLEVELAND, OHIO 44131 (216)741-3800

NOTE: THIS IS AN ORIGINAL UNPUBLISHED DRAWING, CREATED BY BRILLIANT SIGNS. IT IS SUBMITTED FOR YOUR PERSONAL USE, IN CONNECTION WITH A PROJECT BEING PLANNED FOR YOU. IT IS NOT TO BE USED, REPRODUCED, COPIED OR EXHIBITED IN ANY FASHION.

COMPANY NAME KEY CORP	SALESMAN H	DATE	REVISION	DESIGN NO.
LOCATION	DESIGNER	SCALE 1 1/2" = 1'-0"		COPYRIGHT ©