

FLATBREAD PORTLAND 1/12/04
 PLAN A - NEW STRINGER (PARALLAM PSL 7"x12")
 NEW FLOORBEAM (PARALLAM PSL 10 3/4" x 17 1/2")
 NEW COLUMN

REGISTERED
 MAR 1 2004

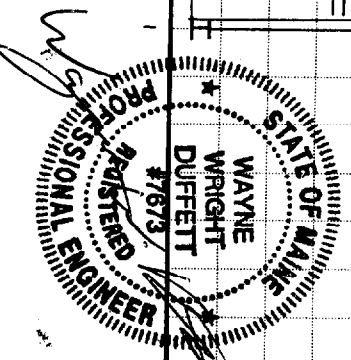

6300003

JOB _____
 SHEET NO. _____ OF _____
 CALCULATED BY _____ DATE _____
 CHECKED BY _____ DATE _____
 SCALE _____

TEC ASSOCIATES
 46 Sawyer Street
 South Portland, Maine 04106
 (207) 767-6068 FAX (207) 767-7125
 tec@nlls.net

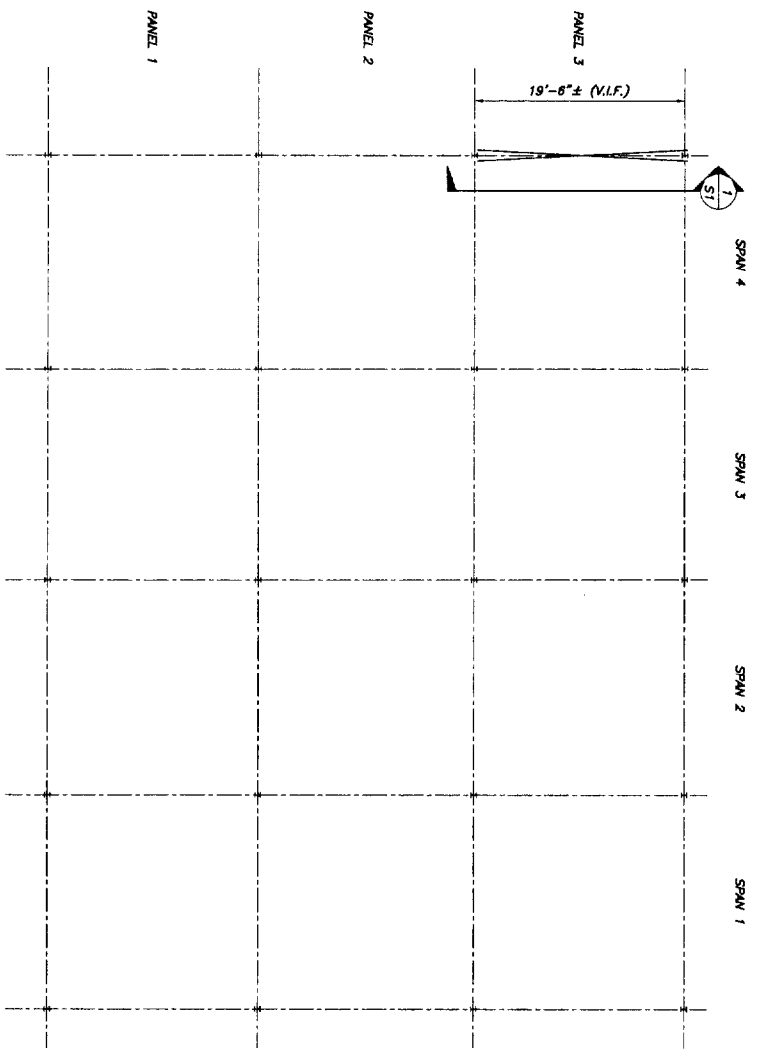

- GENERAL NOTES**
1. THE FOLLOWING NOTES ARE INTENDED TO BE USED AS OUTLINED SPECIFICATIONS FOR THIS PROJECT. THE REFERENCED STANDARDS ARE CONSIDERED TO BE PART OF THE WORK.
 2. STRUCTURAL DRAWINGS SHALL BE USED IN CONJUNCTION WITH SKETCHES PREPARED BY TEC ASSOCIATES.
 3. ALL DIMENSIONS AND CONDITIONS MUST BE VERIFIED IN THE FIELD. ANY DISCREPANCIES SHALL BE BRING TO THE ATTENTION OF THE ENGINEER BEFORE PROCEEDING WITH THE AFFECTED PART OF THE WORK.
 4. IT IS THE CONTRACTOR'S SOLE RESPONSIBILITY TO DETERMINE ERECTION PROCEDURES AND SEQUENCE TO INSURE THE SAFETY OF THE BUILDING AND ITS COMPONENTS DURING ERECTION. THIS INCLUDES THE ADEQUATE SHORING, SKEETING, BRACING, AND PROTECTIVE MEASURES. THE CONTRACTOR SHALL REMAIN THE PROPERTY OF THE CONTRACTOR AFTER COMPLETION OF THE PROJECT.
 5. ALL APPLICABLE FEDERAL, STATE, AND MUNICIPAL REGULATIONS SHALL BE FOLLOWED, INCLUDING THE FEDERAL DEPARTMENT OF LABOR OCCUPATIONAL SAFETY AND HEALTH REGULATIONS. THE CONTRACTOR SHALL OBTAIN ALL REQUIRED PERMITS TO COMPLETE THE WORK.

- STRUCTURAL STEEL NOTES**
1. STRUCTURAL STEEL FABRICATION, ERECTION, AND CONNECTION DESIGN SHALL CONFORM TO AISC "SPECIFICATION FOR THE DESIGN, FABRICATION, AND ERECTION OF STRUCTURAL STEEL" 9TH EDITION, AND THE "CODE OF STANDARD PRACTICE" LATEST EDITION.
 2. STRUCTURAL STEEL, STEEL PLATES, SHIPPERS, AND BARS, CONFORM TO ASTM A36 UNLESS NOTED OTHERWISE (UNCO).
 3. WHERE WELDING IS INDICATED, ALL WELDING SHALL CONFORM TO AWS D1.1 - LATEST EDITION. ELECTRODES SHALL BE CONFORM TO AWS A5.1 E70XX SERIES WITH PROPER ROD TO PRODUCE OPTIMUM WELD (LOW HYDROGEN).
 4. ALL STEEL IS TO BE PRIMED AND PAINTED. FINAL FINISH SHALL MATCH THE FINISH OF THE EXISTING STEEL WITHIN THE BUILDING. TOUCH UP AREAS AT FIELD WELDING.

DEPT. OF BUILDING INSPECTION
CITY OF PORTLAND, ME
MAR 1 2004

THIS DRAWING IS AN INSTRUMENT OF SERVICE AND SHALL REMAIN THE PROPERTY OF BECKER STRUCTURAL ENGINEERS, INC. IT SHALL NOT BE REPRODUCED, COPIED, OR TRANSMITTED IN ANY FORM OR BY ANY MEANS, ELECTRONIC OR MECHANICAL, INCLUDING PHOTOCOPYING, RECORDING, OR BY ANY INFORMATION STORAGE AND RETRIEVAL SYSTEM, WITHOUT THE WRITTEN PERMISSION OF BECKER STRUCTURAL ENGINEERS, INC. IN CONFORMANCE WITH 10-A M.R.S. § 1201.

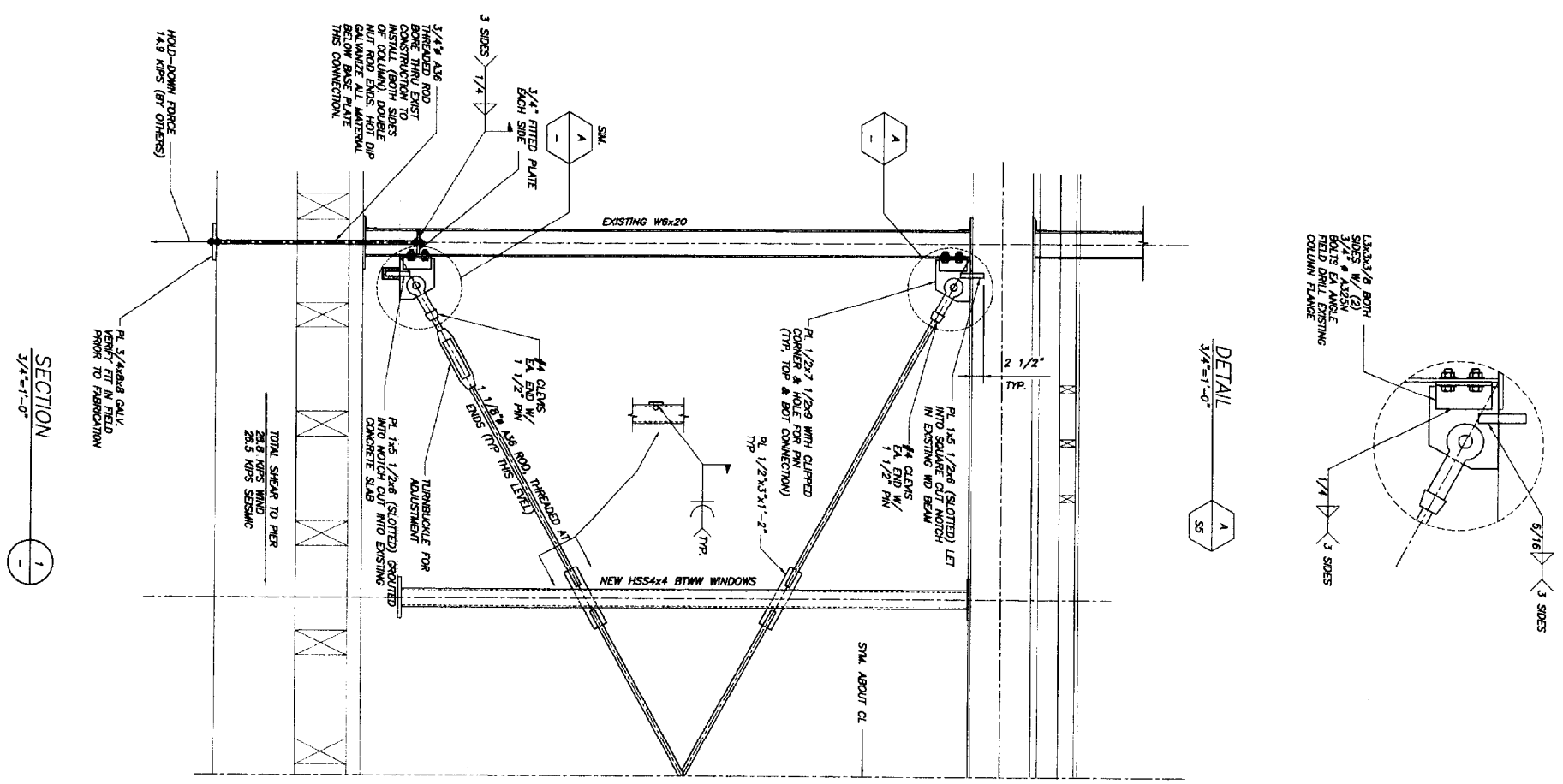

ISSUED FOR CONSTRUCTION
1/26/04

BECKER
structural engineers, inc.
75 York Street
Portland, ME 04101-4701
Tel: 207-679-1838
Fax: 207-679-1822
www.beckerinc.com

Rev. No.	Date	Issued For	App'd

FLATBREAD
COMMERCIAL STREET, PORTLAND, ME
LATERAL BRACING

Design	Scale
EAR	NOTED
EAR	1/26/04
Checked	1155
Drawn	1155

S1