

PROPOSED SIGNAGE

NORTH ELEVATION
The Maine Wharf
68 Commercial Street
Portland, Maine

Scale 3/8"=1'-0"

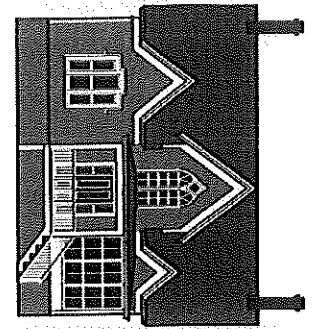

HOME HANDYMAN SERVICES

by

Tony Taylor 18 Groveville Road Buxton, ME 04093
207 289 4782 ataylor87371@roadrunner.com

prep and painting - rot repair - window restoration
plaster repair - light carpentry - cad drafting & design