

- General Mechanical Notes**
1. Locate plumbing vents a minimum of 30'-0" from outside air intake openings.
  2. Locate exhaust fan vents a minimum of 10'-0" from outside air intake openings.
  3. The Electrical Contractor shall provide duct smoke detectors for each air handling system, connected to the Building Fire Alarm system.

**ROOF PLAN**

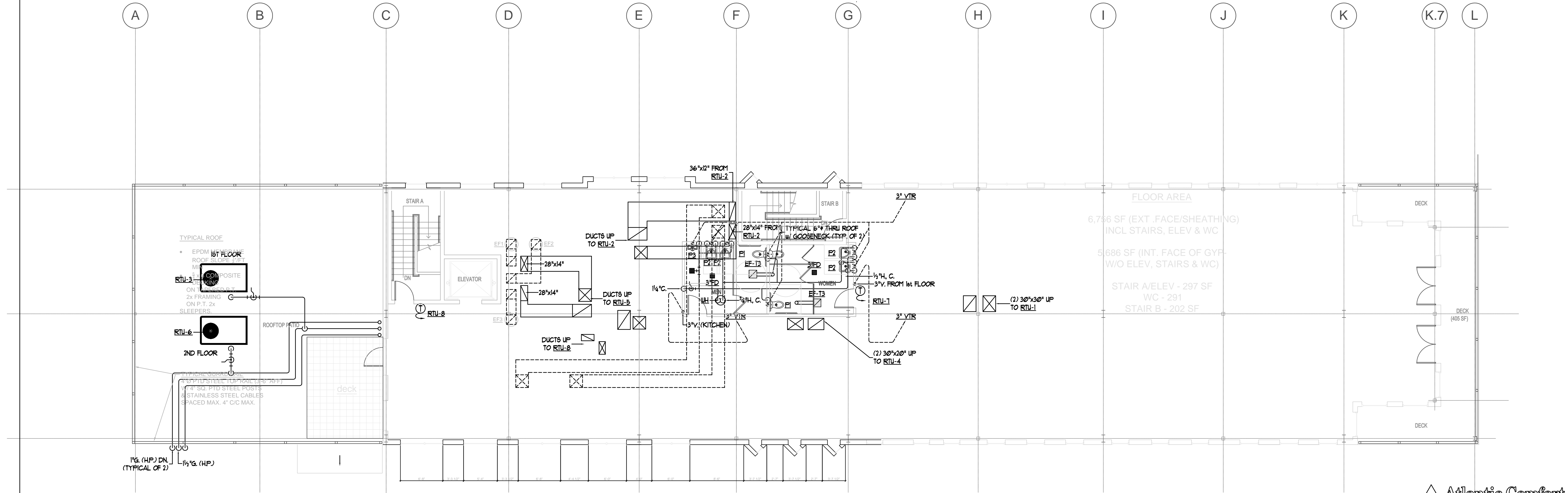

**THIRD FLOOR PLAN**  
SCALE: 1/8" = 1'-0"

**3rd FLOOR PLAN**

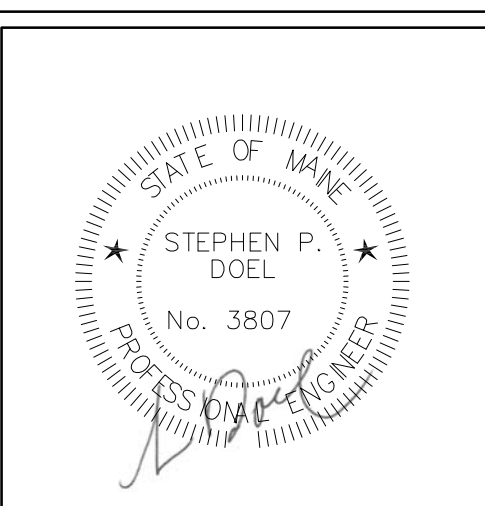

Revisions  
1. Added minisplit AC unit to the EMR and electric heat to the Sprinkler and Electrical Rooms. Changed 1-1/4" G. (H.P.) to 1-1/2" G. (H.P.).

Maine Wharf

Portland, ME



Job No.: 3540  
Date: 1/15/14  
Scale: 1/8" = 1'-0" or A.N.  
Drawn by: SP Doel  
Checked by: SP Doel

Drawing Title:  
**HVAC 3rd Floor Plan and Roof Plan**

**M.2**

**Atlantic Comfort Systems, Inc.**  
Mechanical Contractor • 207-284-8880  
882 Hill Street Biddeford, ME 04005  
www.atlanticcomfort.com