

1 NEW WORK - FRONT ELEVATION
SCALE: 1/8"=1'-0"

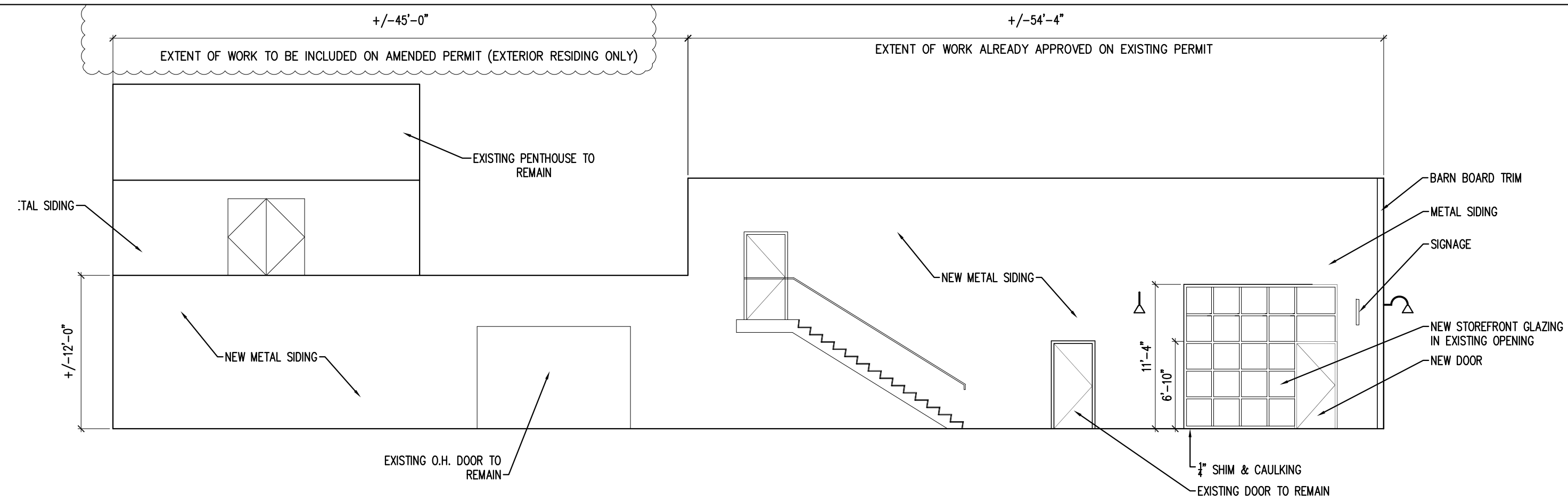

2 NEW WORK - SIDE ELEVATION
SCALE: 1/8"=1'-0"

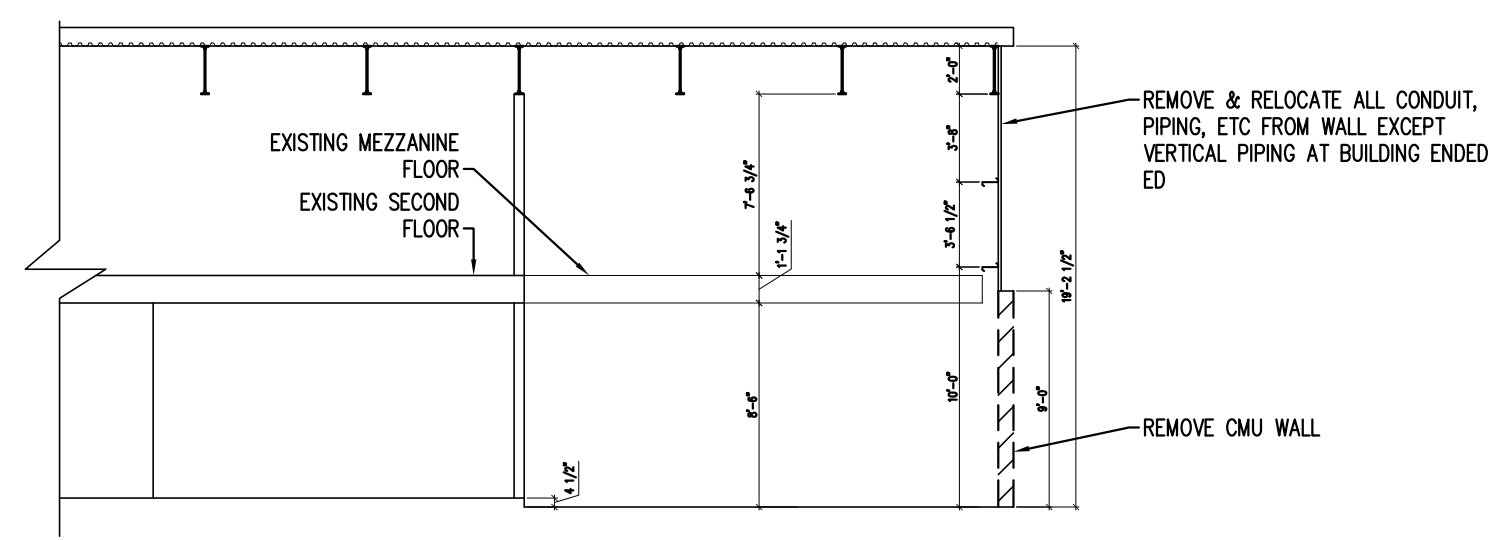

3 EXISTING/DEMO SECTION A
SCALE: 1/8"=1'-0"

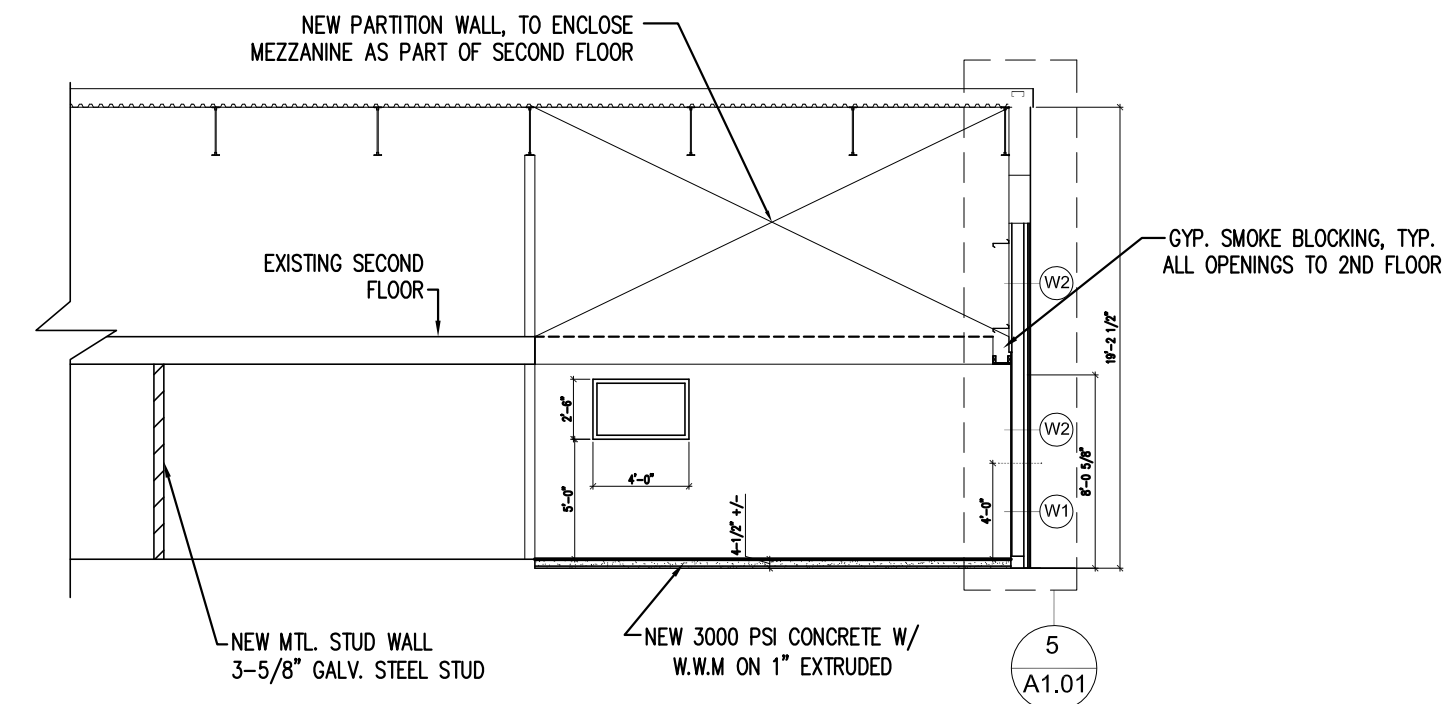

4 NEW WORK - SECTION A
SCALE: 1/8"=1'-0"

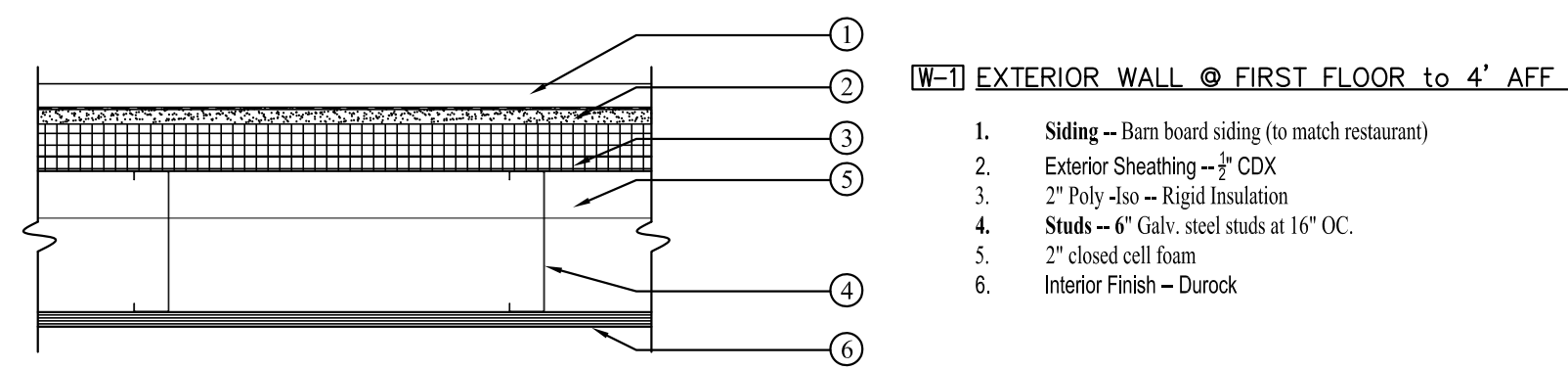

- (W-1) EXTERIOR WALL @ FIRST FLOOR TO 4' AFF.**
1. Siding - Barn board siding (to match restaurant)
 2. Exterior Sheathing - 1/2" CDX
 3. 2" Poly-Iso - Rigid Insulation
 4. Studs - 6" Galv. steel studs at 16" OC.
 5. 2" closed cell foam
 6. Interior Finish - Durock

6 WALL TYPE - W1
SCALE: 1-1/2"=1'-0"

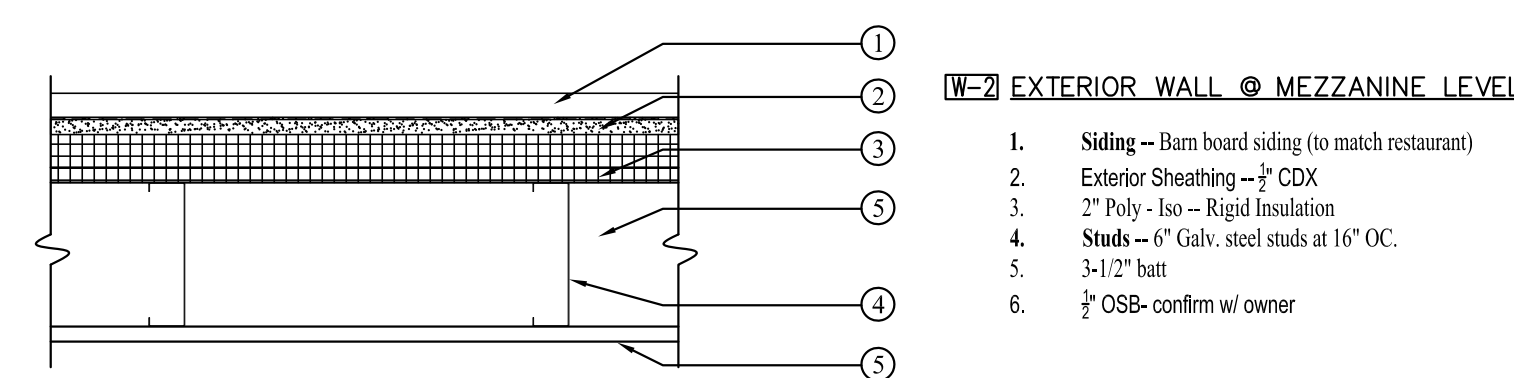

- (W-2) EXTERIOR WALL @ MEZZANINE LEVEL**
1. Siding - Barn board siding (to match restaurant)
 2. Exterior Sheathing - 1/2" CDX
 3. 2" Poly-Iso - Rigid Insulation
 4. Studs - 6" Galv. steel studs at 16" OC.
 5. 3-1/2" batt
 6. 1/2" OSB - confirm w/ owner

7 WALL TYPE - W2
SCALE: 1-1/2"=1'-0"

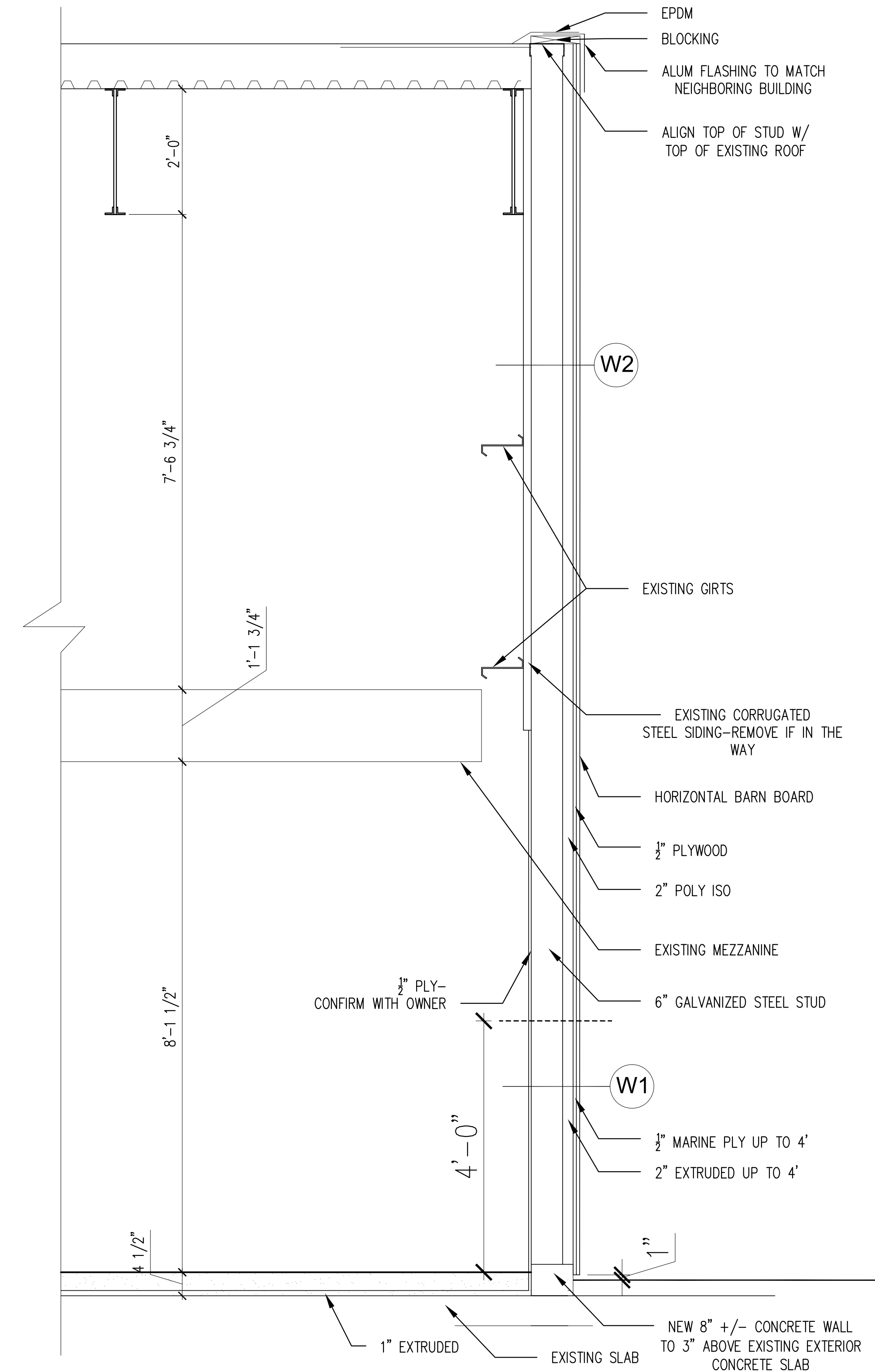

5 WALL SECTION
SCALE: 3/4"=1'-0"

Prepared For:

Consulting Engineer:

ARCHETYPE
architects
48 Union Wharf Portland, Maine 04101
(207) 772-6022 Fax (207) 772-4056

Project: **MAINE WHARF**
RETAIL SPACE

Revisions:
07/25/16
01/19/17 - Updated Scope of project

Date: **APRIL 13, 2016**
Scale: as noted

DEMO/NEW WORK
SECTIONS AND ELEVATIONS

A1.01