

AMENDED FLOOR PLAN - JUNE 15, 2015

3 AMENDED FLOOR PLAN - JUNE 15, 2015
SCALE: 1/8"=1'-0"

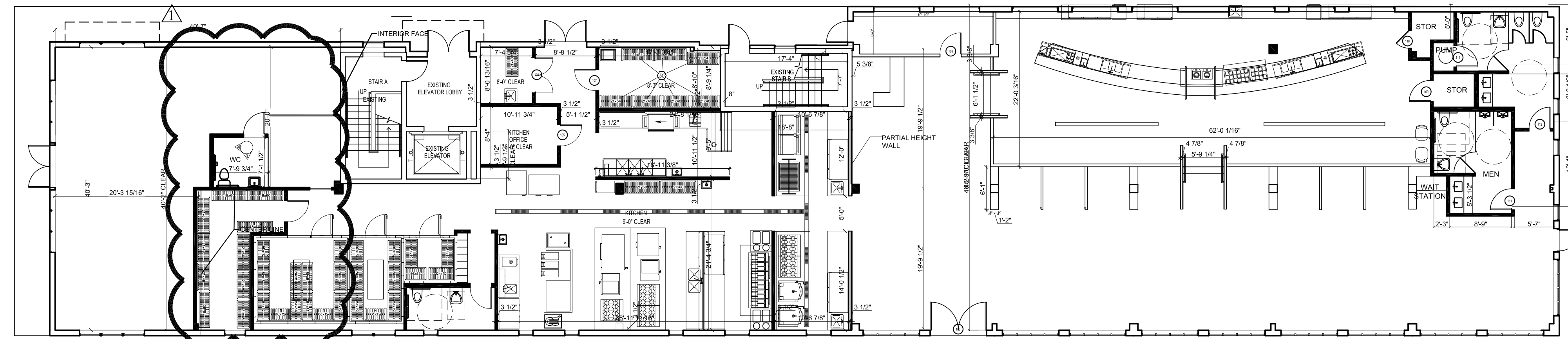

AMENDMENT TO ORIGINAL PERMIT SET - MARCH 17, 2015

2 AMENDMENT TO ORIGINAL PERMIT SET - MARCH 17, 2015
SCALE: 3/32"=1'-0"

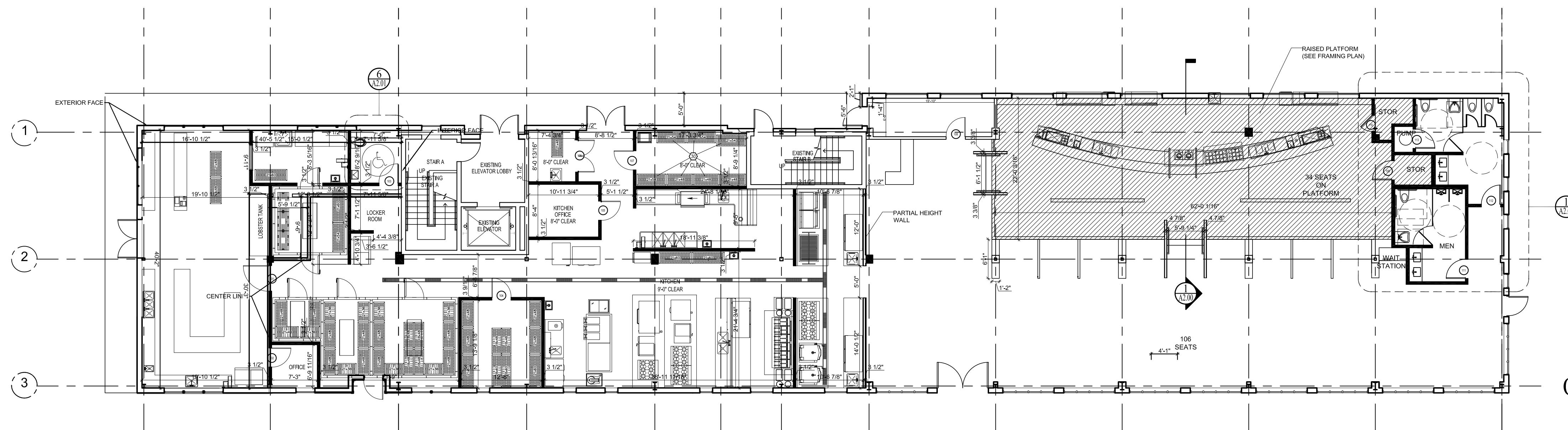

ORIGINAL PERMIT SET SUBMISSION - APRIL 9, 2014

1 ORIGINAL PERMIT SET SUBMISSION - APRIL 9, 2014
SCALE: 3/32"=1'-0"

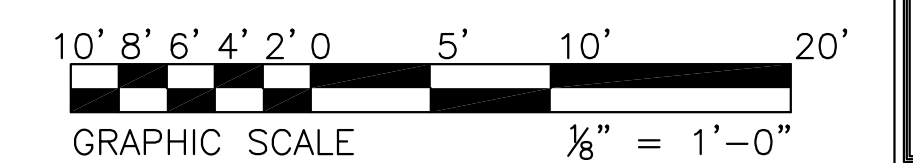

Prepared For:	NAUSETT ASSOCIATES 72 COMMERCIAL STREET PORTLAND, ME 04101
Consulting Engineer:	ARCHETYPE a.r.c.h.i.t.e.c.t.s 48 Union Wharf Portland, Maine 04101 (207) 772-6022 Fax (207) 772-4056
Project:	MAINE WHARF RESTAURANT 68 COMMERCIAL STREET PORTLAND, MAINE
Revisions:	<ul style="list-style-type: none"> ▲ Amended submission to the city 3/17/15 ▲ Amended submission to the city 6/15/15
Date:	JUNE 15, 2015
Scale:	As Noted
AMENDED FLOOR PLAN	
SK.03	