

SECTION 1
3/4"=1'-0" S1.01
S2.01
S3.01

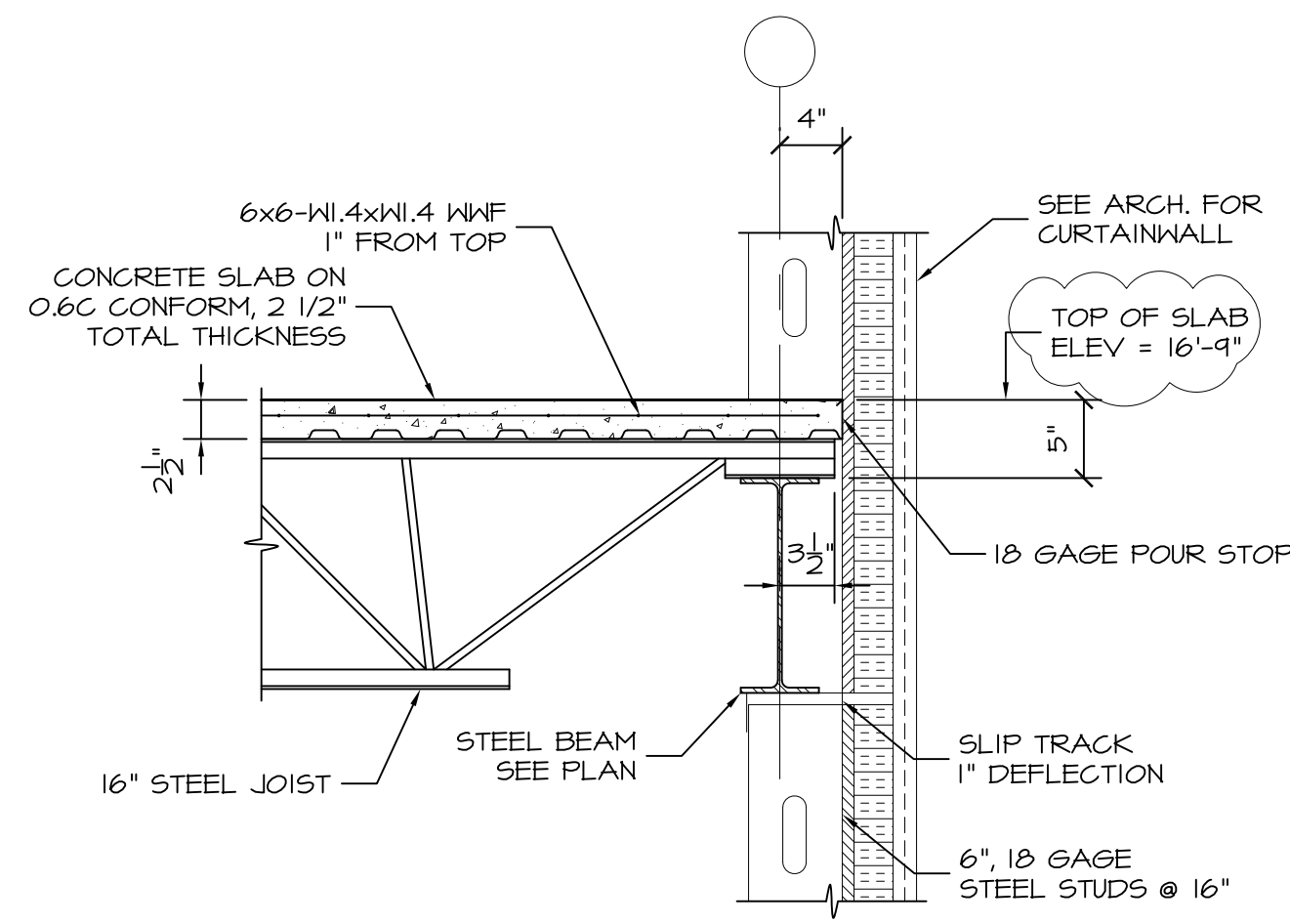

SECTION 2
1"=1'-0" S1.02
S2.02 S2.03
S3.02 S3.03

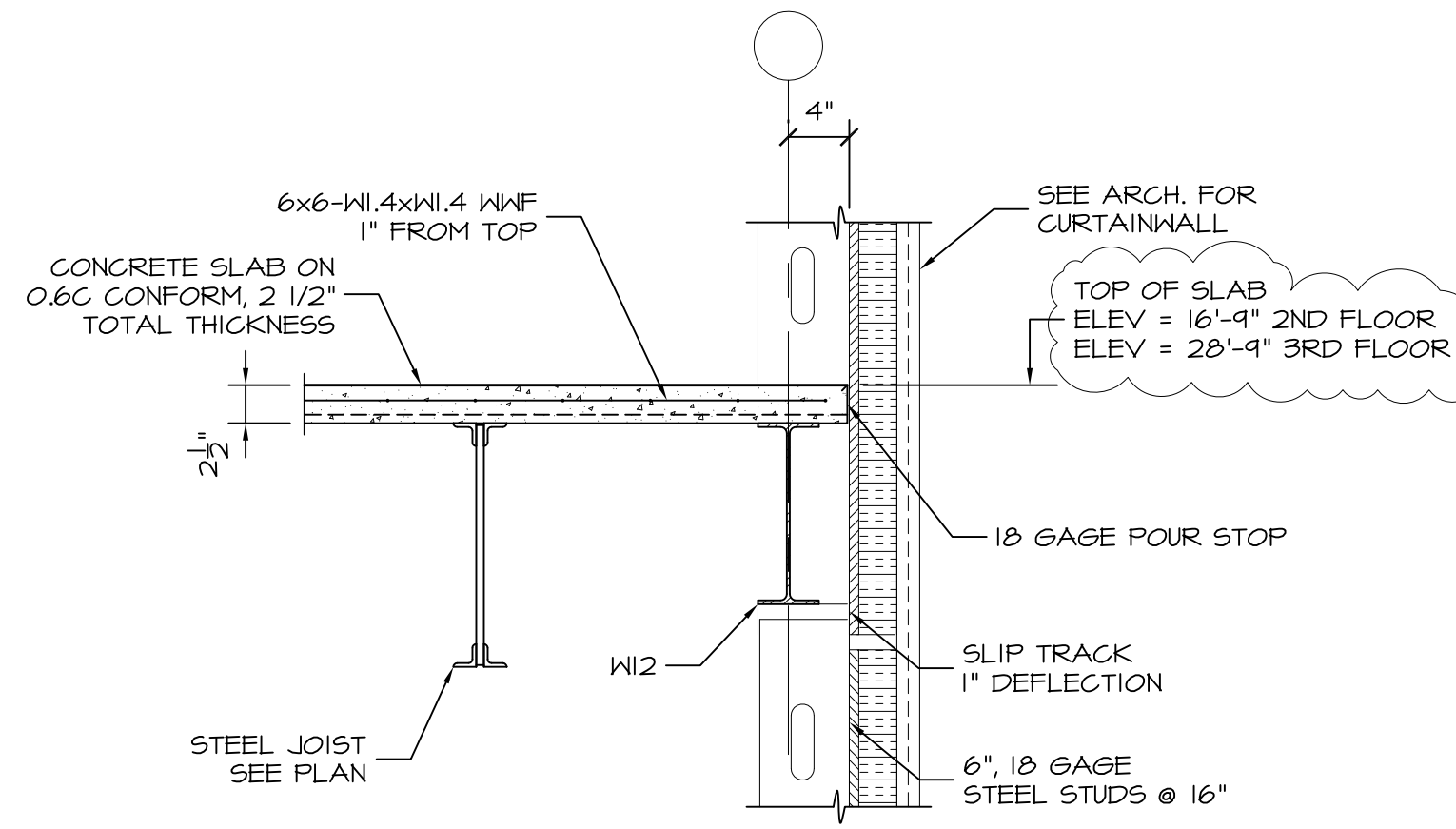

SECTION 3
1"=1'-0" S1.02

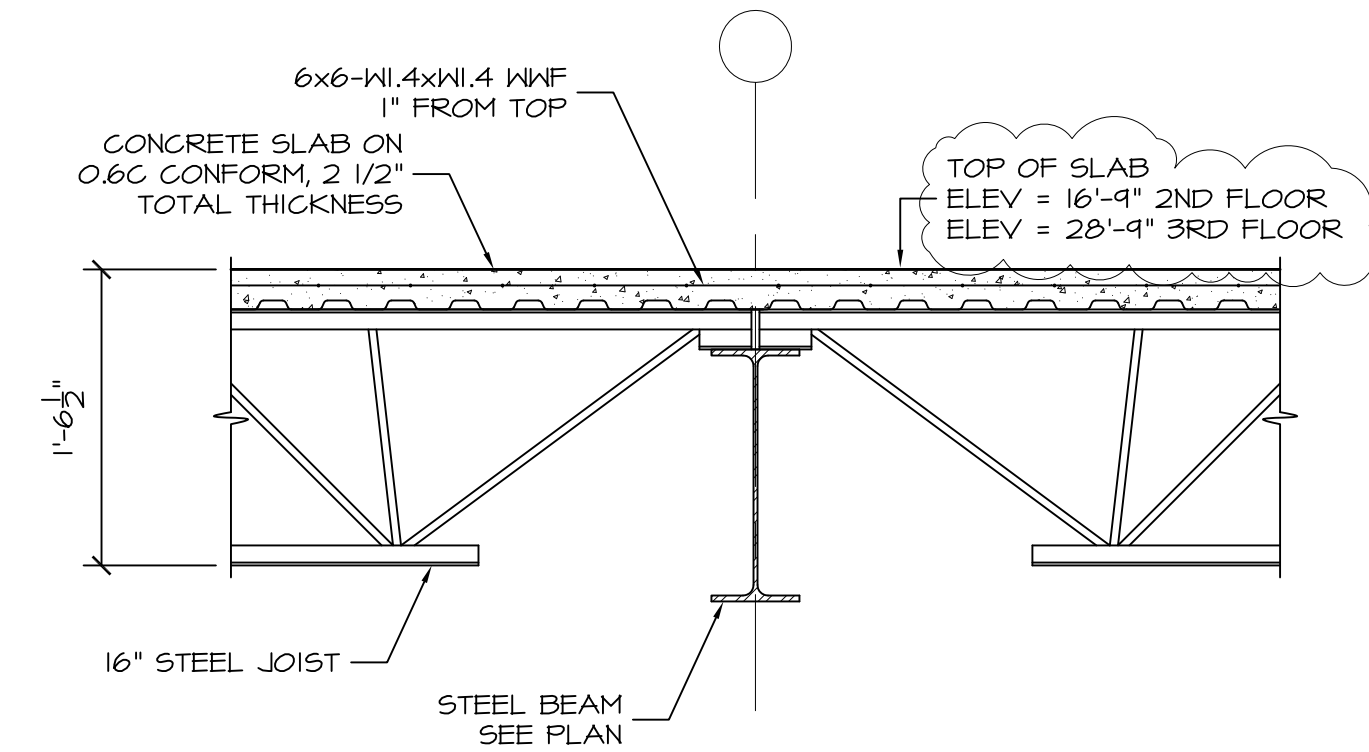

SECTION 4
1"=1'-0" S1.02
S2.02 S2.03
S3.02 S3.03

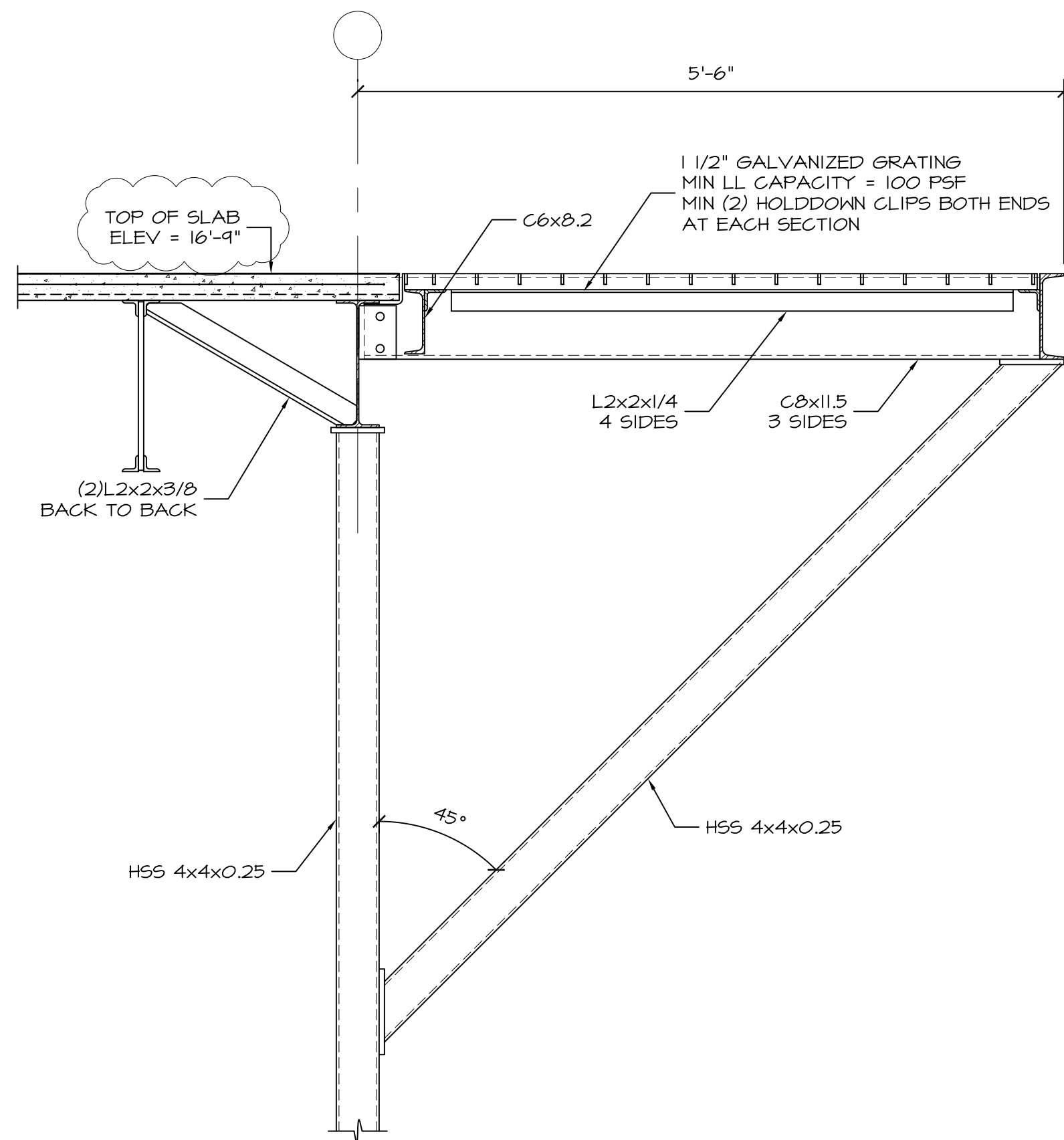

SECTION 5
1"=1'-0" S1.02

ALL EXTERIOR STEEL SHALL BE HOT-DIPPED GALVANIZED.
SEE ARCHITECTURAL FOR HANDRAILS.
SEE SECTION 3/S4.01 FOR ADDITIONAL INFORMATION

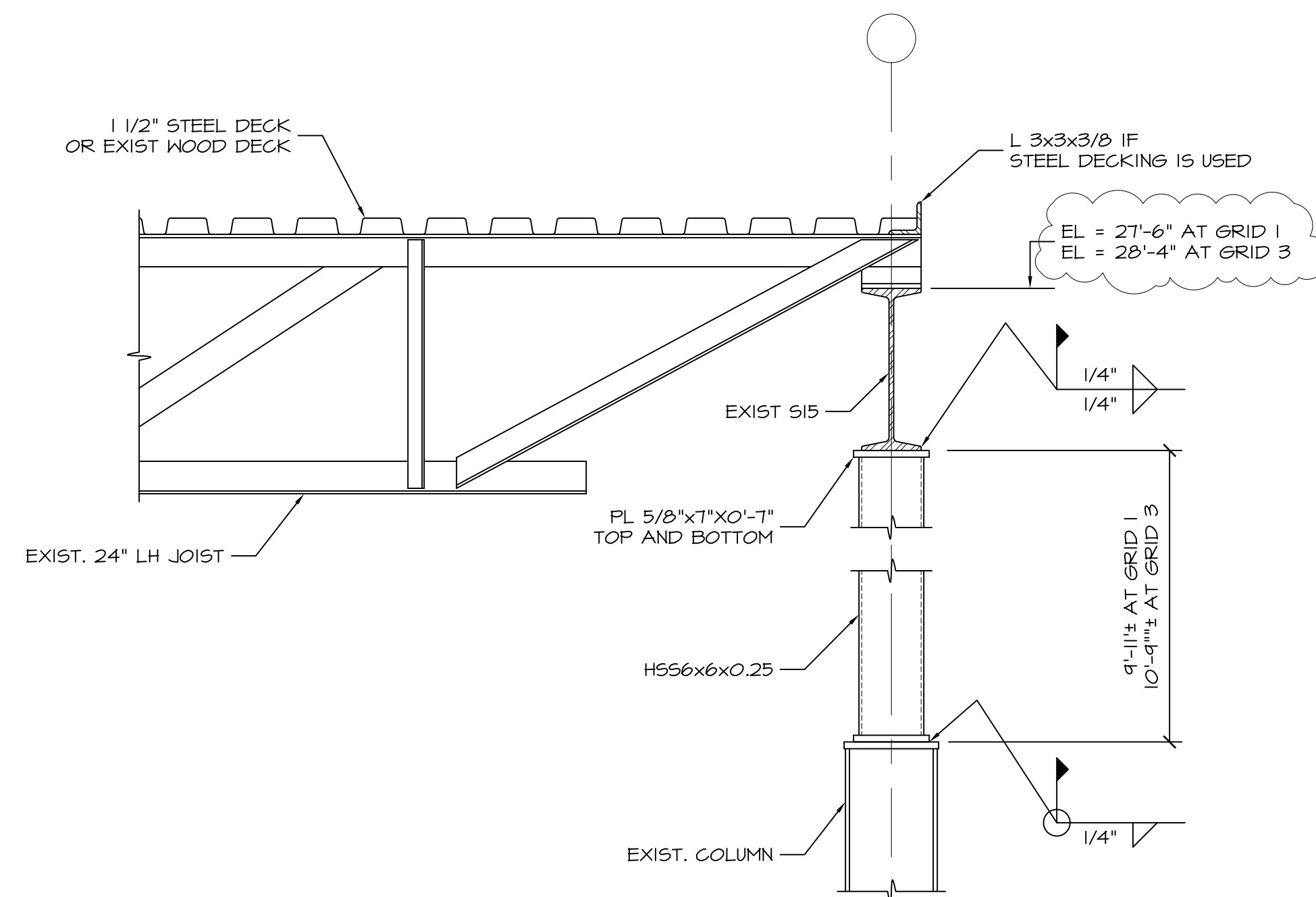

SECTION 6
1"=1'-0" S1.03

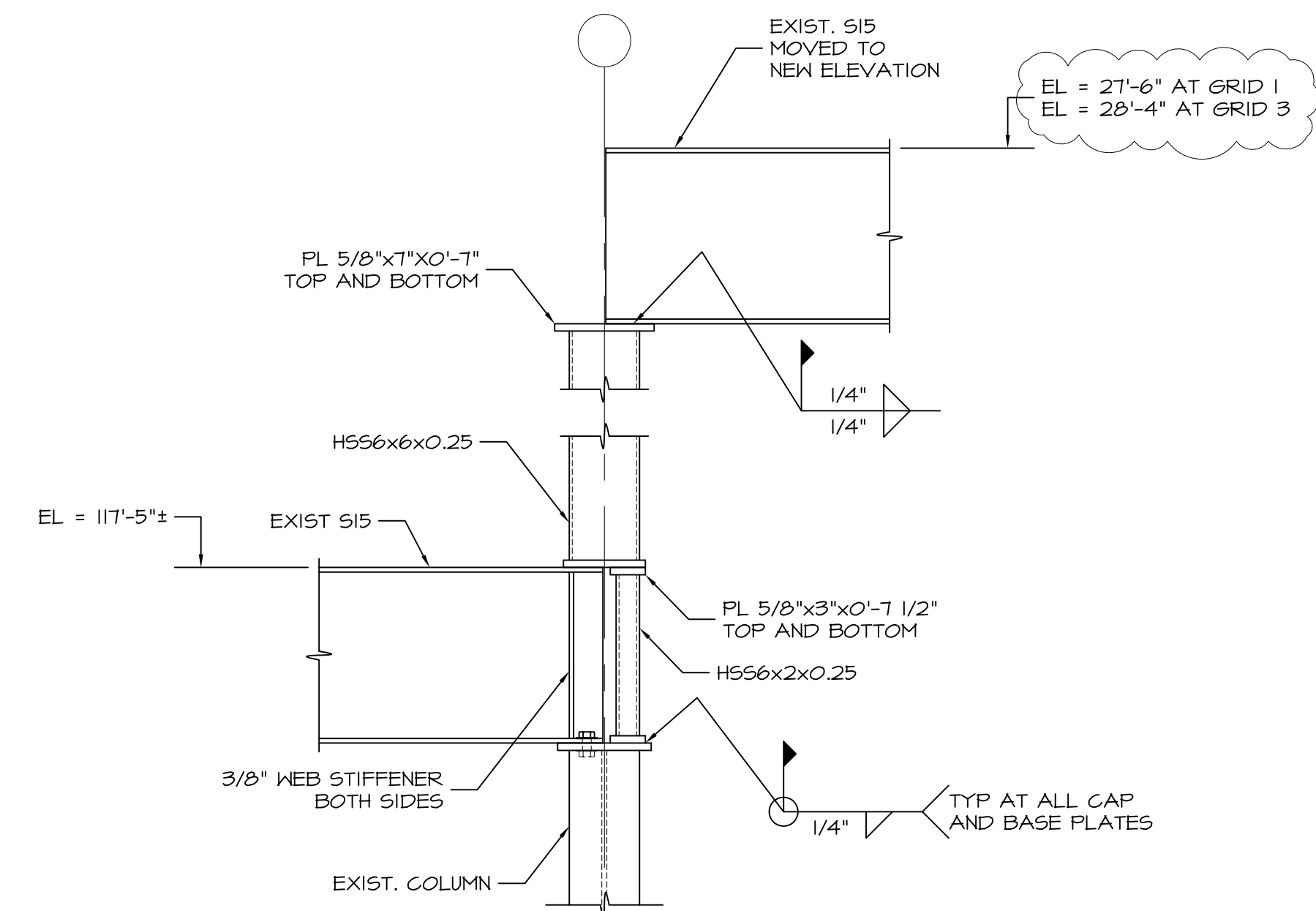

SECTION 7
1"=1'-0" S1.03

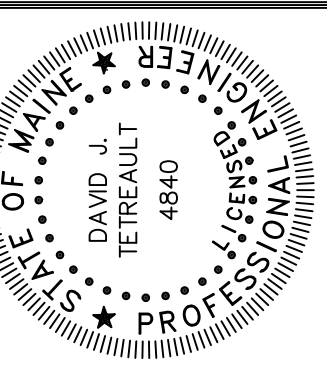

Prepared For: **MAINE WHARF, LLC**
P.O. Box 535
BUXTON, ME 04093

Consulting Engineer: **STRUCTURAL DESIGN CONSULTING**
22 Cabernet Drive
Old Orchard Beach, ME 04064-4121
Tel: 207.934.8038
Fax: 207.934.8039

Architect: **ARCHETYPE architects**
48 Union Wharf Portland, Maine 04101
(207) 772-6022 Fax (207) 772-4056

Project: **MAINE WHARF BUILDING 1**
68 Commercial Street
Portland, ME

Revisions:	Date	Description
Phase 1 Permit & Const.	11/22/13	
Phase 2 Permit & Const.	12/04/13	
Phase 3 Permit & Const.	12/12/13	

Date: 22 Nov 2013
Scale: As Noted
STRUCTURAL SECTIONS AND DETAILS

S4.01