

Prepared For:
MAINE WHARF, LLC
 P.O. Box 535
 BUXTON, ME 04093

Consulting Engineer:
STRUCTURAL DESIGN CONSULTING
 22 Osceola Drive
 Old Orchard Beach, ME 04064-4121
 Tel: 207.934.8038
 Fax: 207.934.8039

Architect:
ARCHETYPE architects
 48 Union Wharf Portland, Maine 04101
 (207) 772-6022 Fax (207) 772-4056

Project:
Maine Wharf Building 1 Section C
 68 Commercial Street
 Portland, ME

Revisions:	Phase 3 Permit & Const.	12/12/13
Date:	12 Dec 2013	

Scale: 1/4"=1'-0"
FIRST FLOOR SLAB PLAN

S3.01

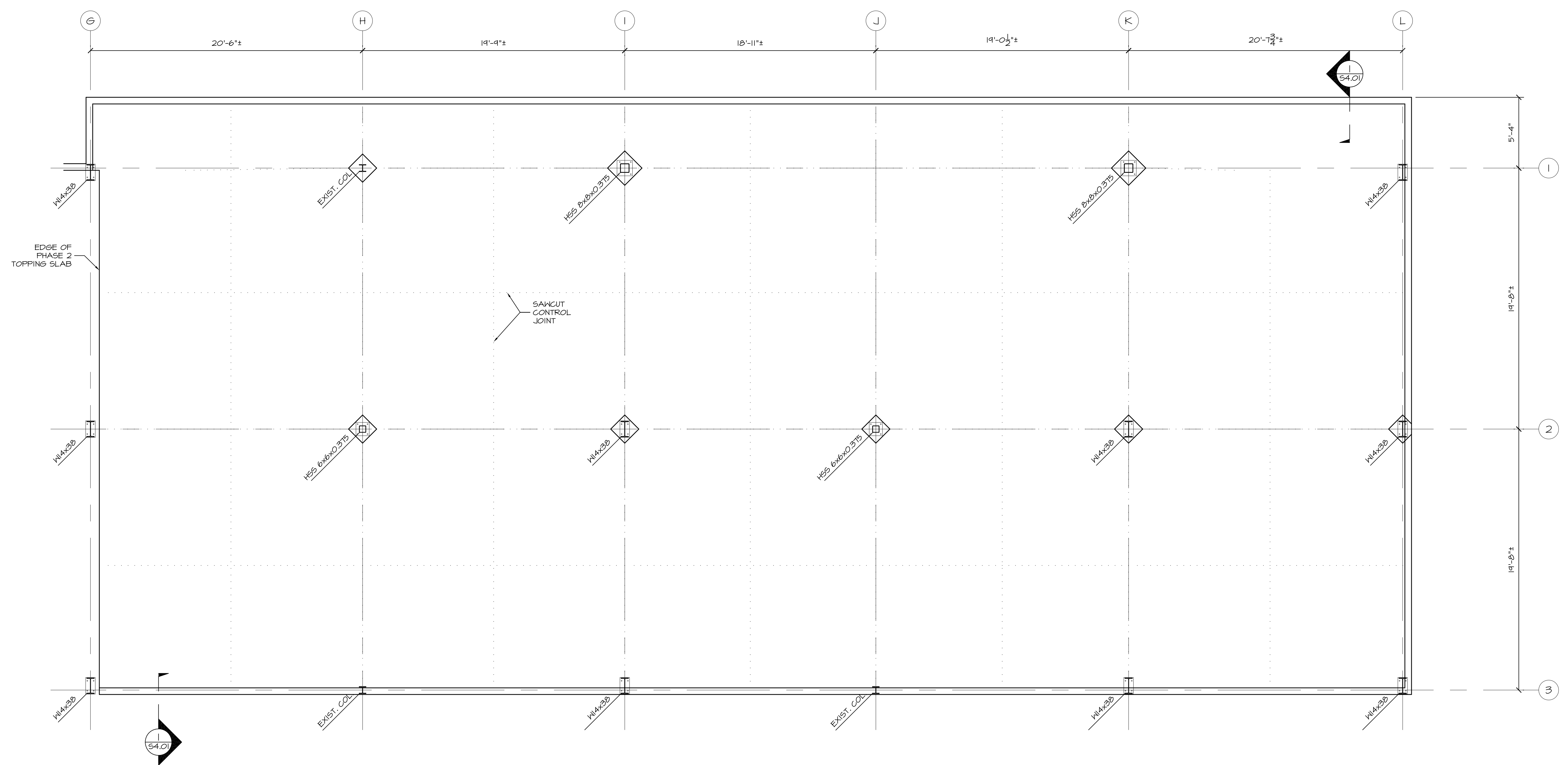

FIRST FLOOR SLAB PLAN
 1/4"=1'-0"

TOPPING SLAB THICKNESS VARIES.
 TOP OF TOPPING SLAB EL. = 0'-0" (EQUAL TO SITE ELEV 4.80')

MATERIAL PROPERTIES:

CONCRETE	4000 PSI AT 28 DAYS
AGGREGATE	3/4" ASTM C33
ENTRAINED AIR	7% ± 1%
SLUMP	3" ± 1"
CORROSION INHIBITOR	3/2 GAL/GY ADDED AT BATCH PLANT GRACE DCI-5 OR MASTER BUILDERS RHEOCRETE CNI

REINFORCING: ASTM A-615 EPOXY COATED

