

Prepared For:  
**MAINE WHARF LLC**  
72 COMMERCIAL STREET  
PORTLAND, ME 04101

Consulting Engineer:

Architect:  
**ARCHETYPE architects**  
48 Union Wharf Portland, Maine 04101  
(207) 772-6022 Fax (207) 772-4056

Project:  
**MAINE WHARF**  
68 COMMERCIAL STREET  
PORTLAND, MAINE

Revisions:  
PHASE 2 PERMIT AND CONST.  
12/04/13

Date: 04 Dec 2013  
Scale: AS INDICATED  
**PHASE 2 SECTIONS**

**A3.01**

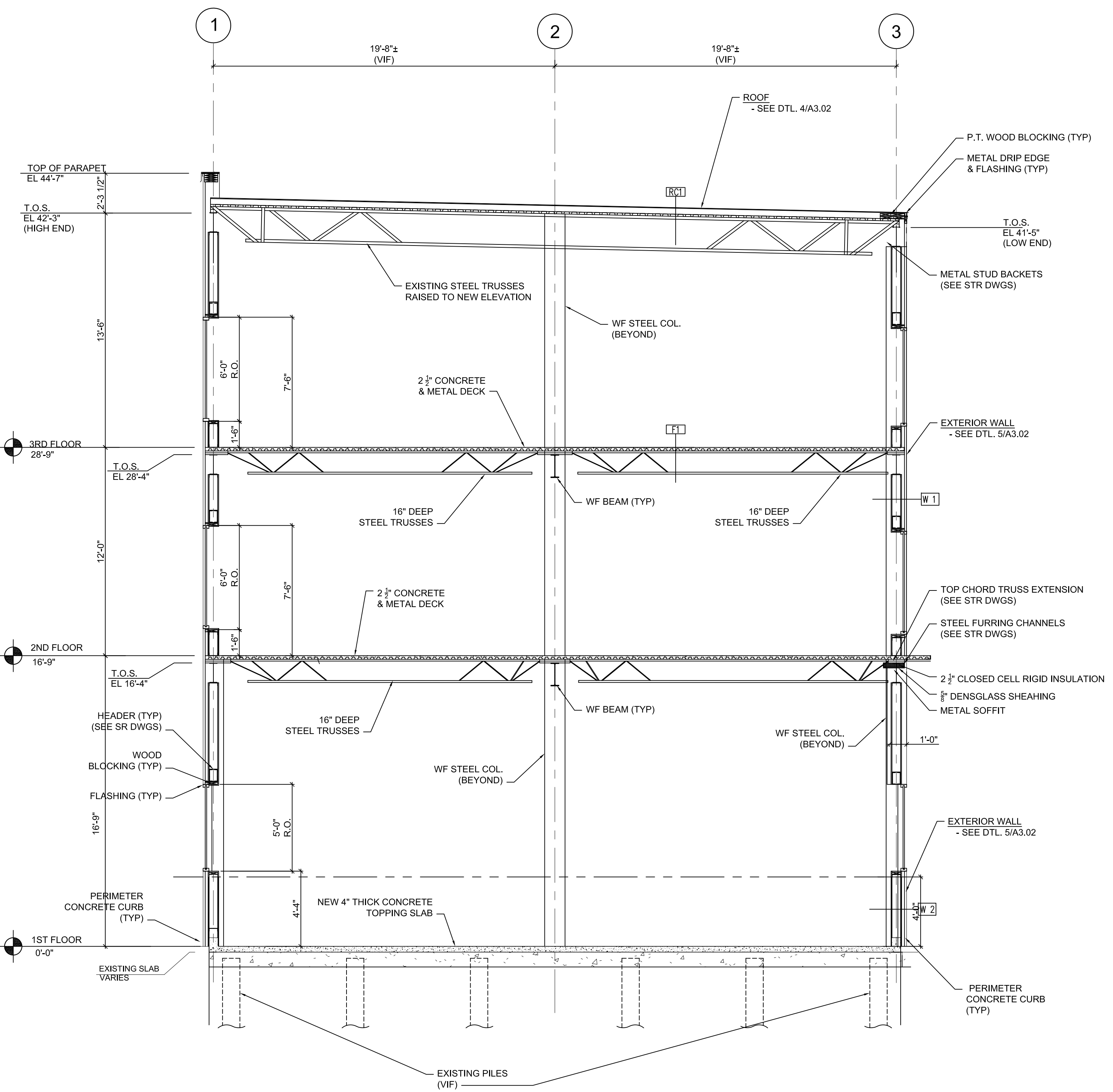

**1 BUILDING SECTION**  
1/4" = 1'-0"  
5' 4' 3' 2' 1' 0 5' 10'

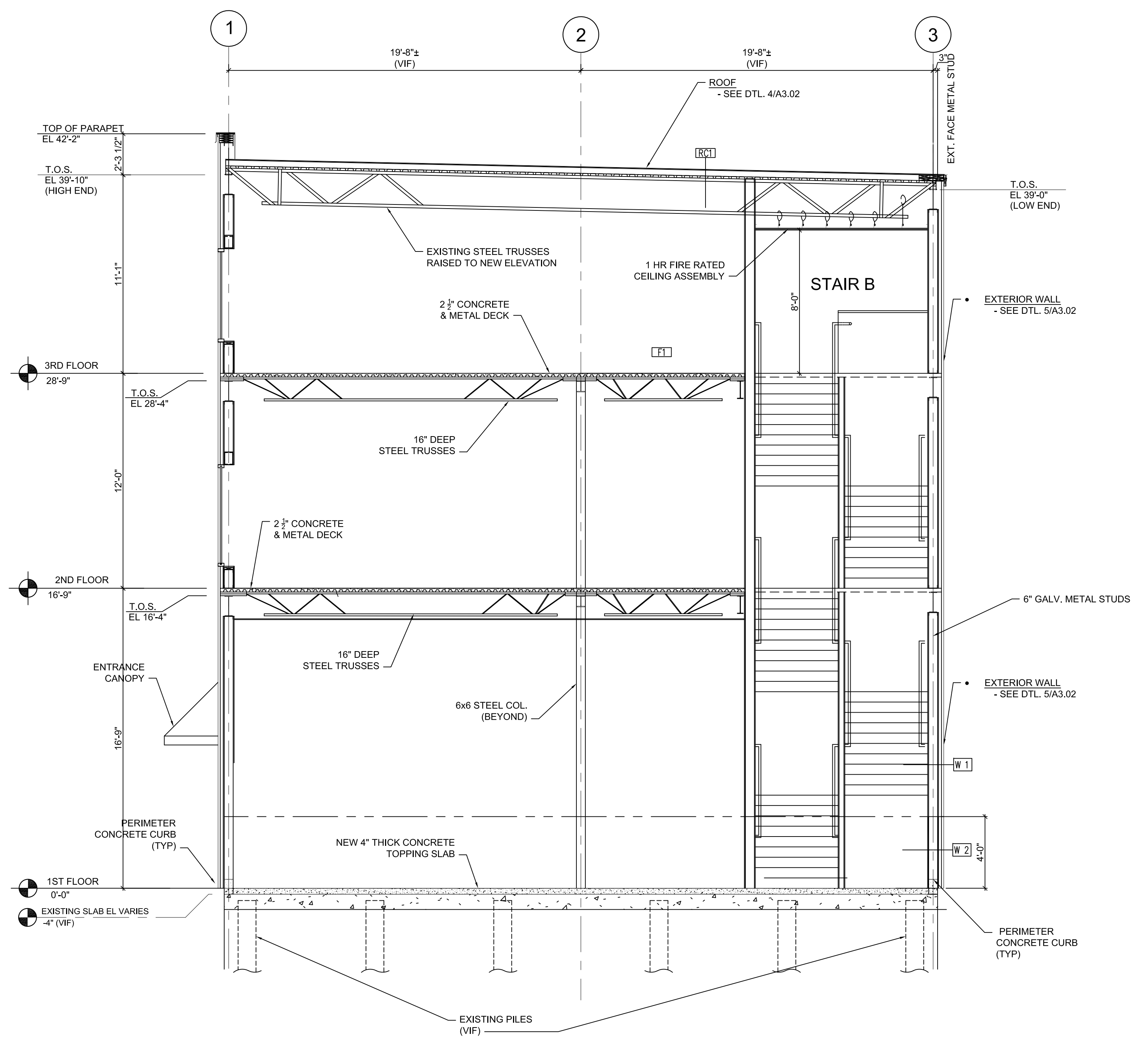

**2 BUILDING SECTION**  
1/4" = 1'-0"  
5' 4' 3' 2' 1' 0 5' 10'