

**1** FIRST FLOOR - DEMOLITION  
1/8" = 1'-0"

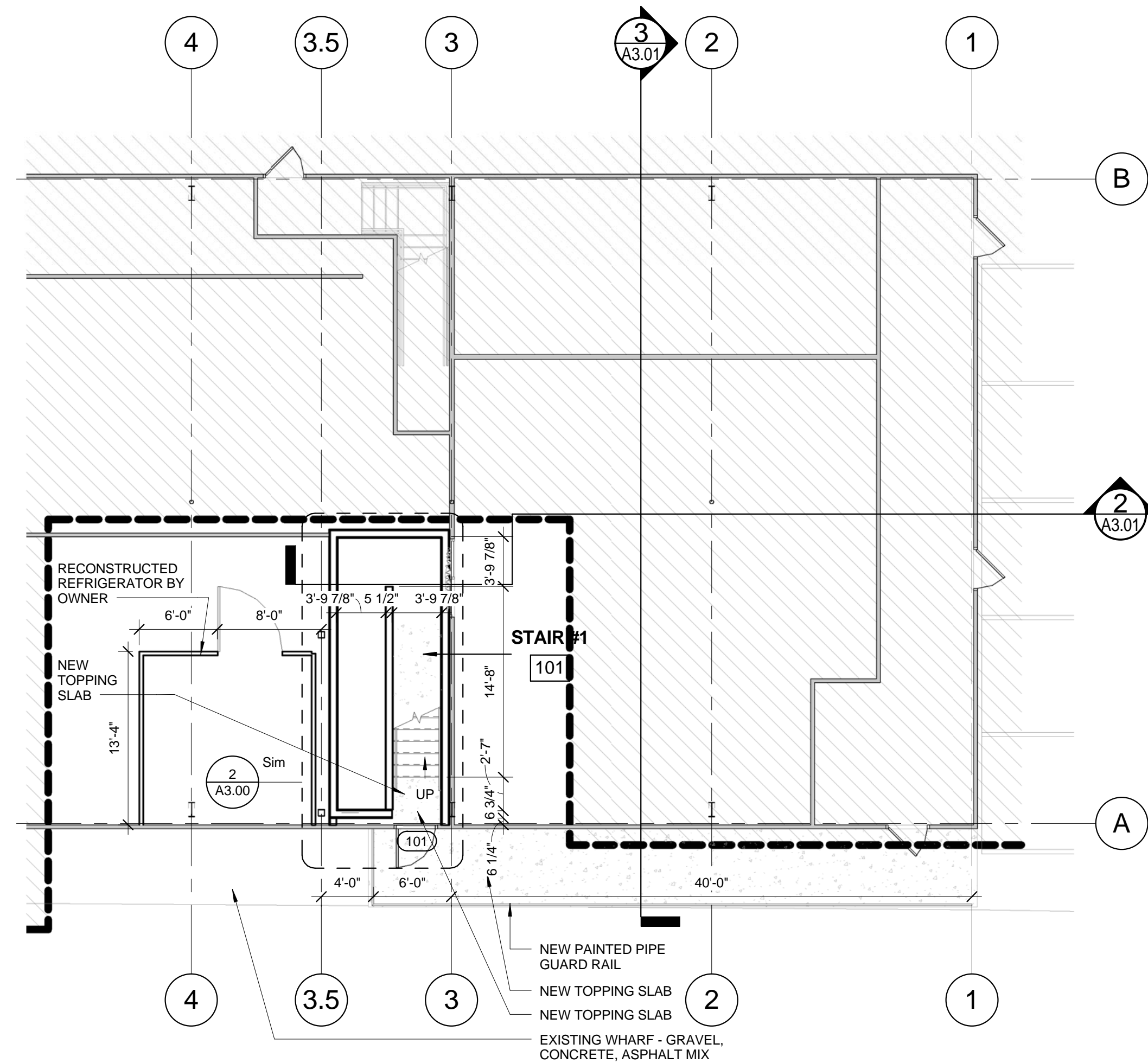

**2** FIRST FLOOR PLAN - NEW WORK  
1/8" = 1'-0"

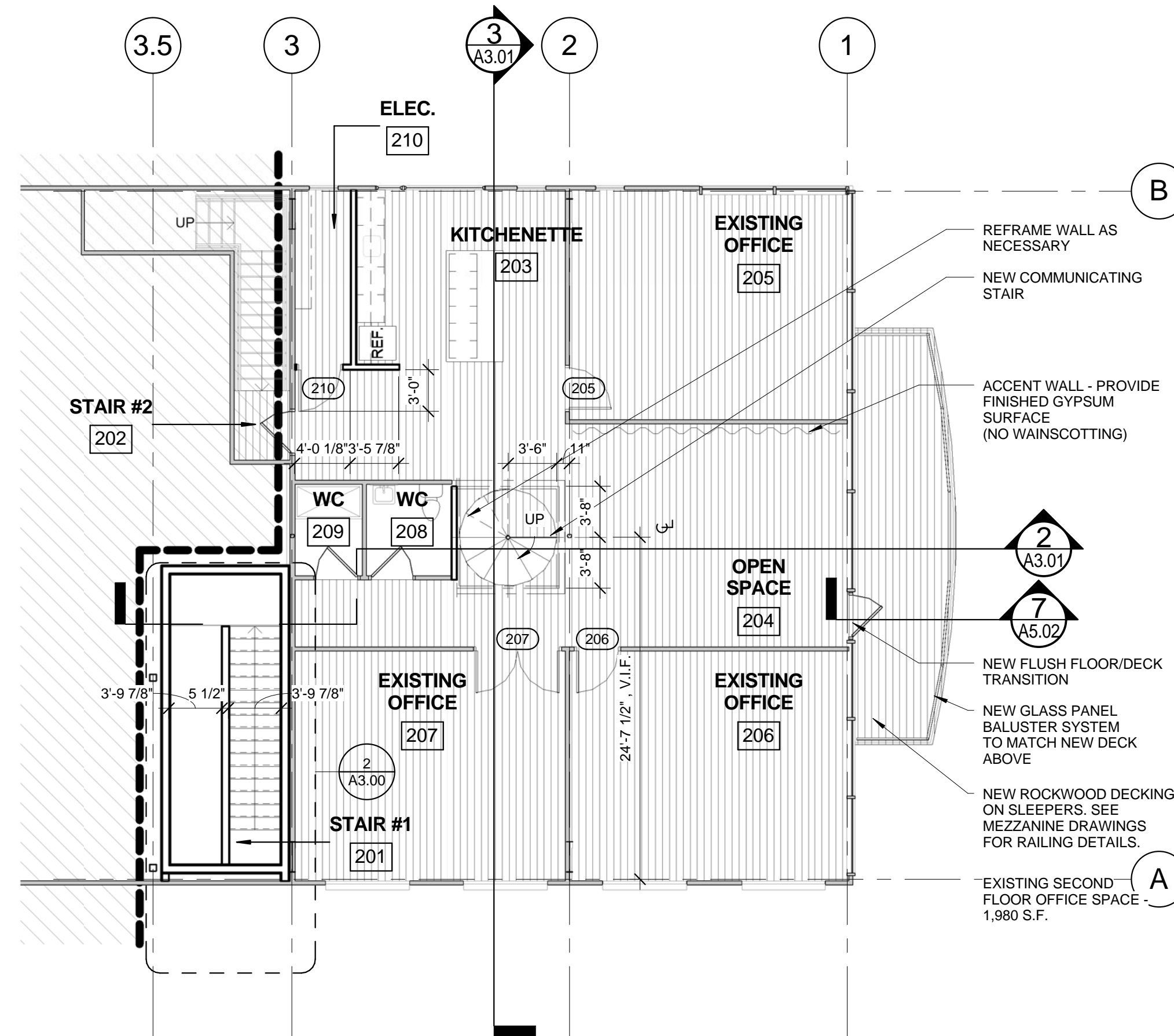

**4** SECOND FLOOR PLAN - NEW WORK  
1/8" = 1'-0"

**PLAN LEGEND**

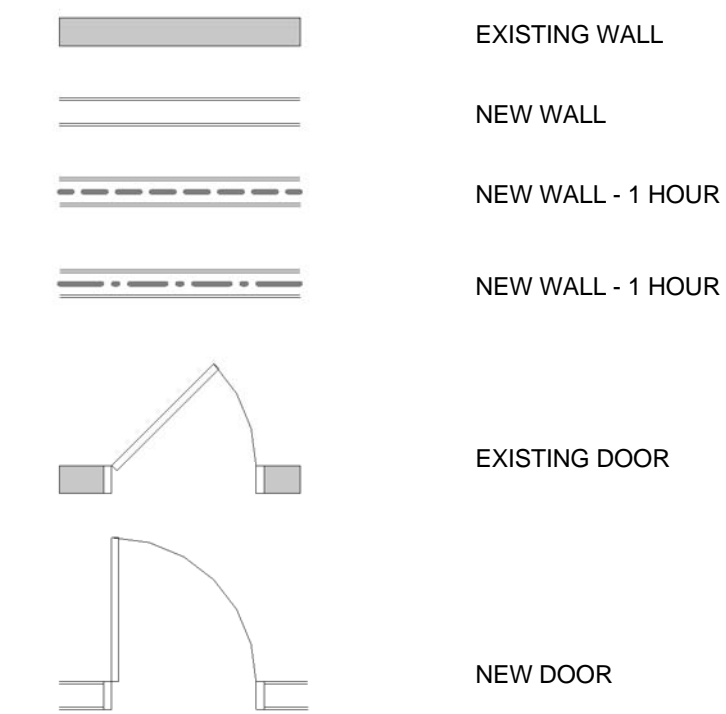

**OFFICE FINISHES:**

FLOOR: HARDWOOD FLOORING - SPECIES AND STAIN T.B.D.

WALL BASE: 5/4" x 8" HARDWOOD, PAINTED TO MATCH WAINSCOTTING

WALLS: **NON EXTERIOR WALLS:**  
SKIM COAT ALL EXISTING WALLS TO NEW PAINTED BEADBOARD WAINSCOTTING TO 42" w/ 2 1/2" BULLNOSE CHAIRRAIL + 3/4" COVE MOULDING - TBD

COLOR: PAINTED GYPSUM COLOR TBD

**EXTERIOR WALLS:**  
PAINTED GYPSUM - COLOR TBD

CEILING: PAINTED GYPSUM

**OFFICE BATHROOMS:**

FLOOR: TILE - TBD

BASE: TILE - TBD

WALLS: PAINTED GYPSUM

CEILING: PAINTED GYPSUM

**ELECTRICAL ROOM**

FLOOR: EXISTING

BASE: RUBBER

WALL: PAINTED GYPSUM - WHITE

Prepared For:  
**MAINE WHARF  
LLC**  
72 COMMERCIAL STREET  
PORTLAND, ME 04101

Consultant:  
**ARCHETYPE  
architects**  
48 Union Wharf Portland, Maine 04101  
(207) 772-6022 Fax (207) 772-4056

Project:  
**MAINE WHARF  
OFFICE RENOVATION  
BUILDING B**  
68 COMMERCIAL STREET,  
PORTLAND ME

Revisions:

Date: 21 JUNE 2013

Scale: As indicated

**FIRST & SECOND FLOOR  
PLAN**

**A1.01**