

**FIRST FLOOR SLAB PLAN**

1/4"=1'-0"

TOPPING SLAB THICKNESS VARIES.  
TOP OF TOPPING SLAB EL = 0'-0" (EQUAL TO SITE ELEV 9.80')

MATERIAL PROPERTIES:	
CONCRETE	4000 PSI AT 28 DAYS
AGGREGATE	3/4" ASTM C33
ENTRAINED AIR	7% ± 1%
SLUMP	3" ± 1"
CORROSION INHIBITOR	3 1/2 GAL/CY ADDED AT BATCH PLANT GRACE DCI-5 OR MASTER BUILDERS RHEOCRETE CNI
REINFORCING	ASTM A-615 EPOXY COATED

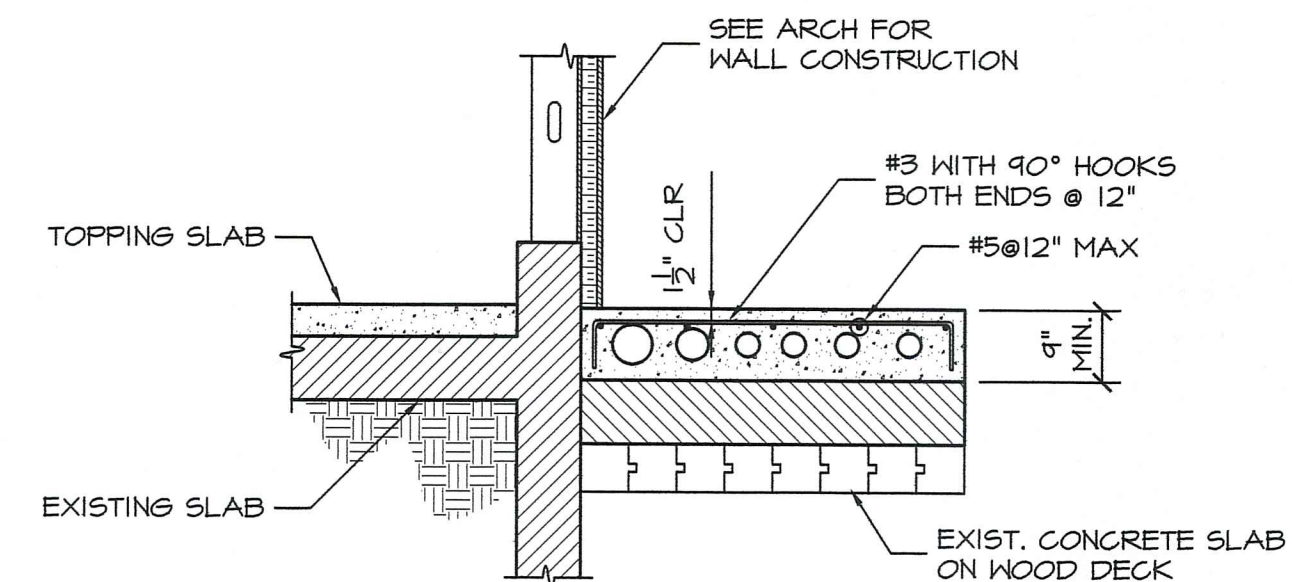

**SECTION 1**

1/2"=1'-0"

BROOM-FINISH TOP SURFACE OF DUCT BANK.

MIN CLEAR SPACE BETWEEN DUCTS BASED ON STRUCTURAL CRITERIA IS 2". S.C.  
VERIFY MIN SPACING OF ALL DUCTS WITH ALL UTILITY COMPANIES

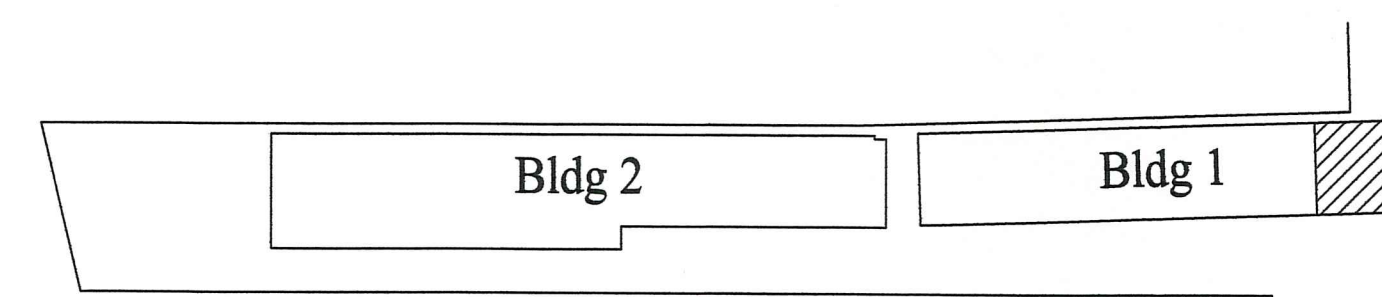

Key Plan

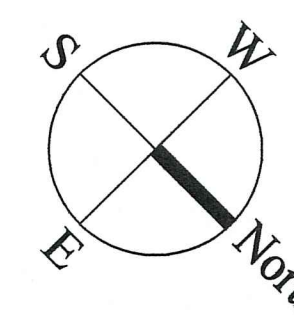

Prepared For:  
**MAINE WHARF, LLC**  
P.O. Box 535  
BUXTON, ME 04093

Consulting Engineer:  
**STRUCTURAL DESIGN CONSULTING**  
20 Sutherland Park  
06 Orchard Beach, ME  
04064-4121  
Tel 207.934.8038  
Fax 207.934.8039

Architect:  
**ARCHETYPE architects**  
48 Union Wharf Portland, Maine 04101  
(207) 772-6022 Fax (207) 772-4056

Project:  
**Maine Wharf Building 1 Section A**  
68 Commercial Street  
Portland, ME

Revisions:

Date: 06 Feb 2013  
Scale: As Noted  
**FIRST FLOOR SLAB PLAN**

**S1.01**

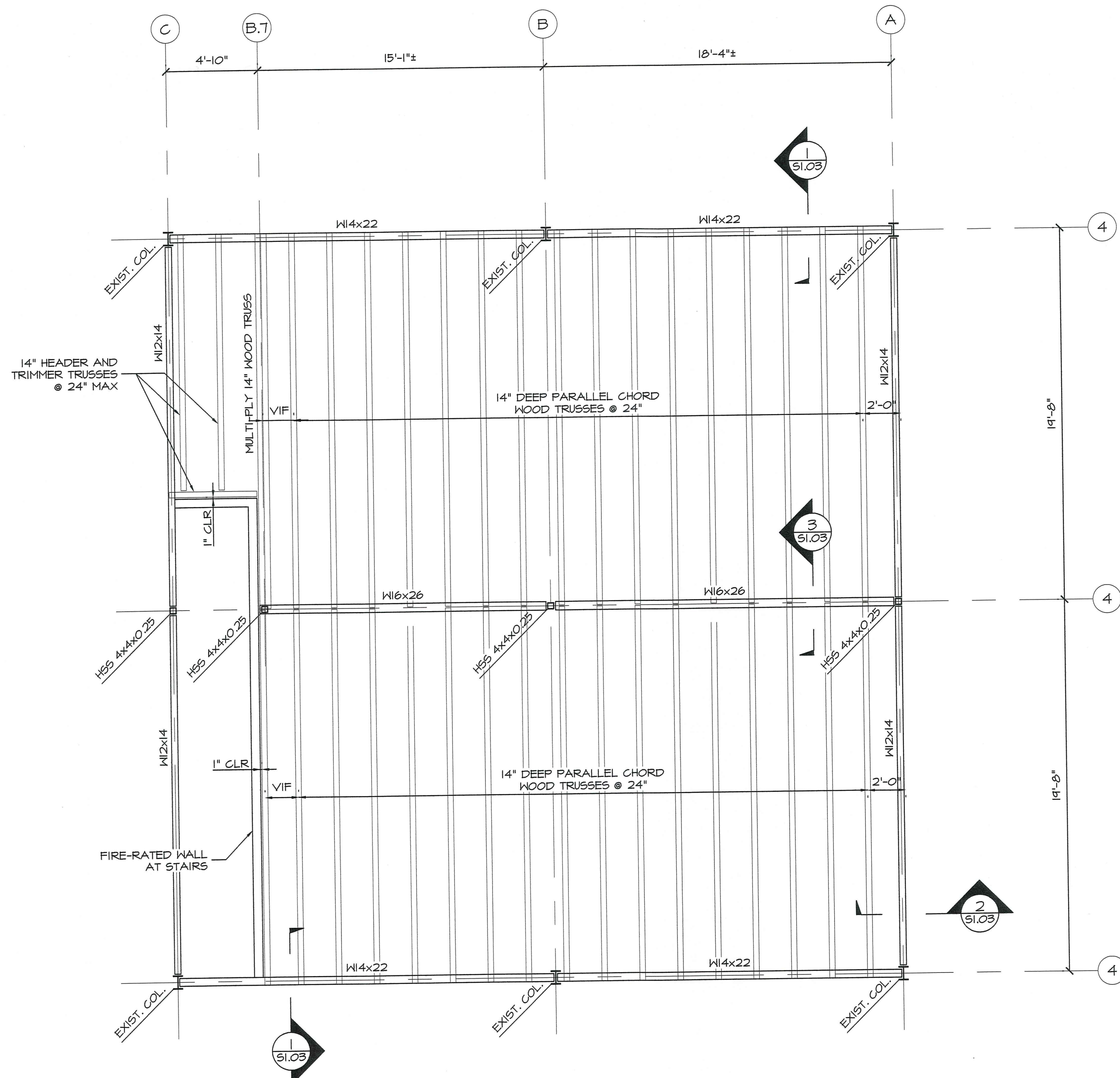

**SECOND FLOOR FRAMING PLAN**  
 1/4"=1'-0"

FLOOR SHEATHING IS 3/4" T&G ADVANTECH.

FLOOR TRUSS LOADING CRITERIA:

TOP CHORD	
DEAD LOAD	15 PSF
LIVE LOAD	50 PSF
BOTTOM CHORD	
DEAD LOAD	10 PSF

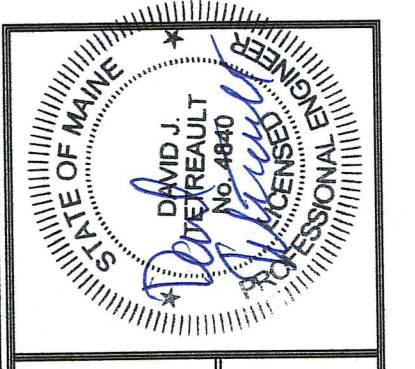
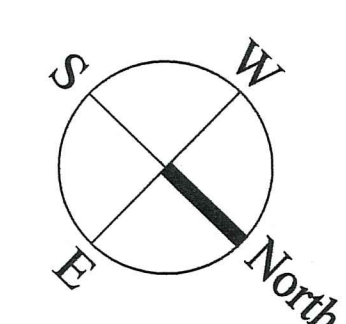
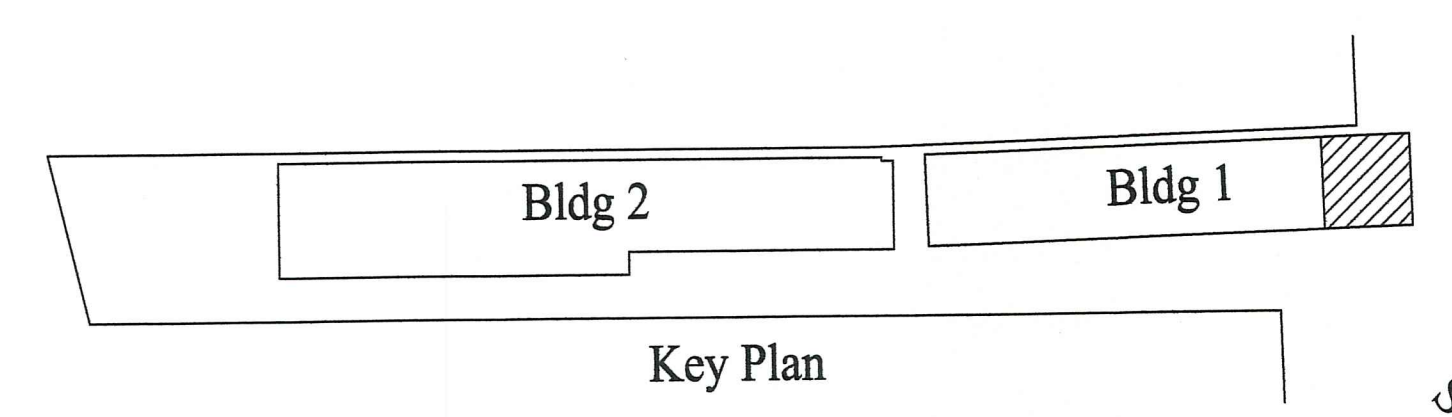
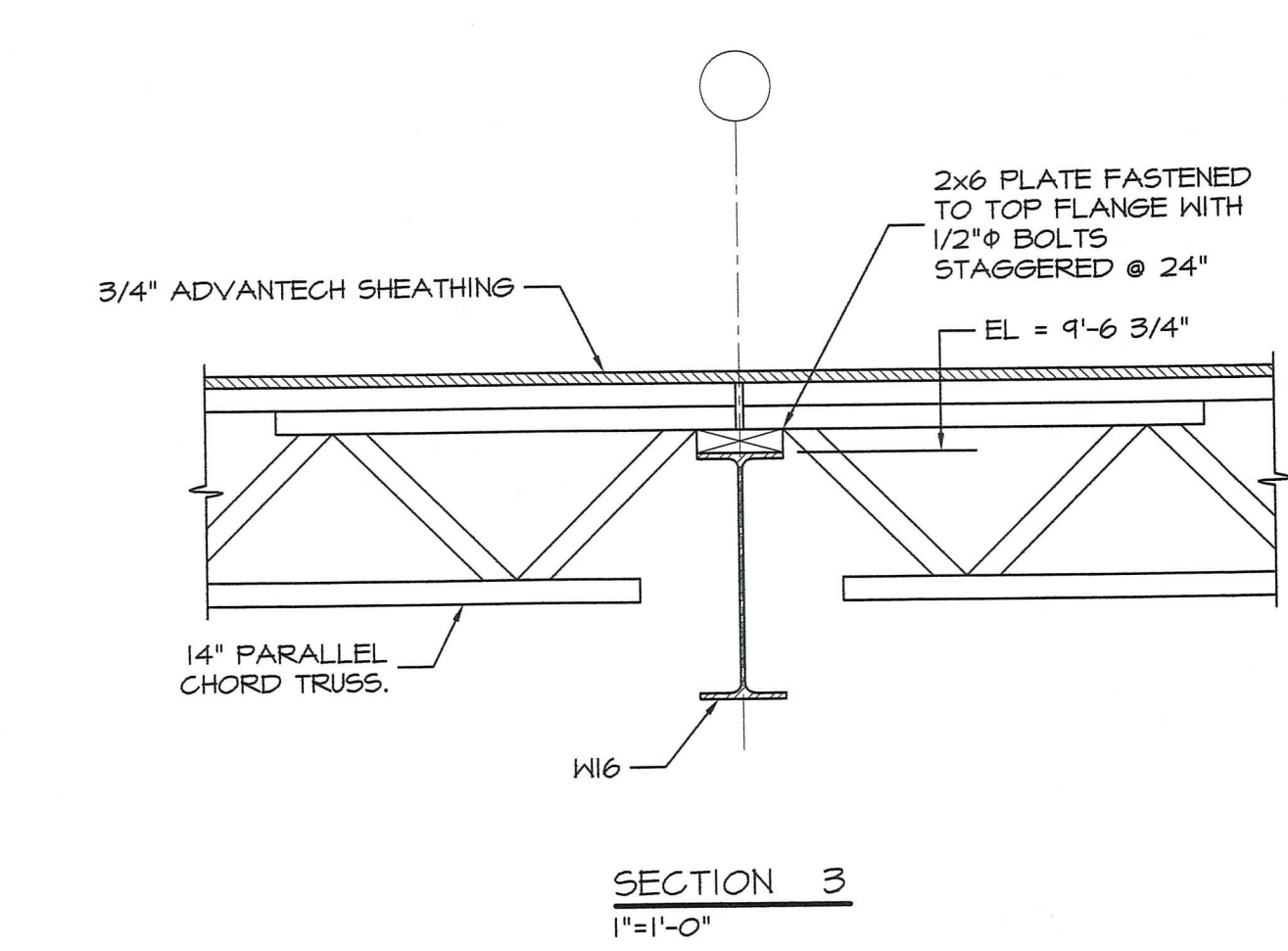
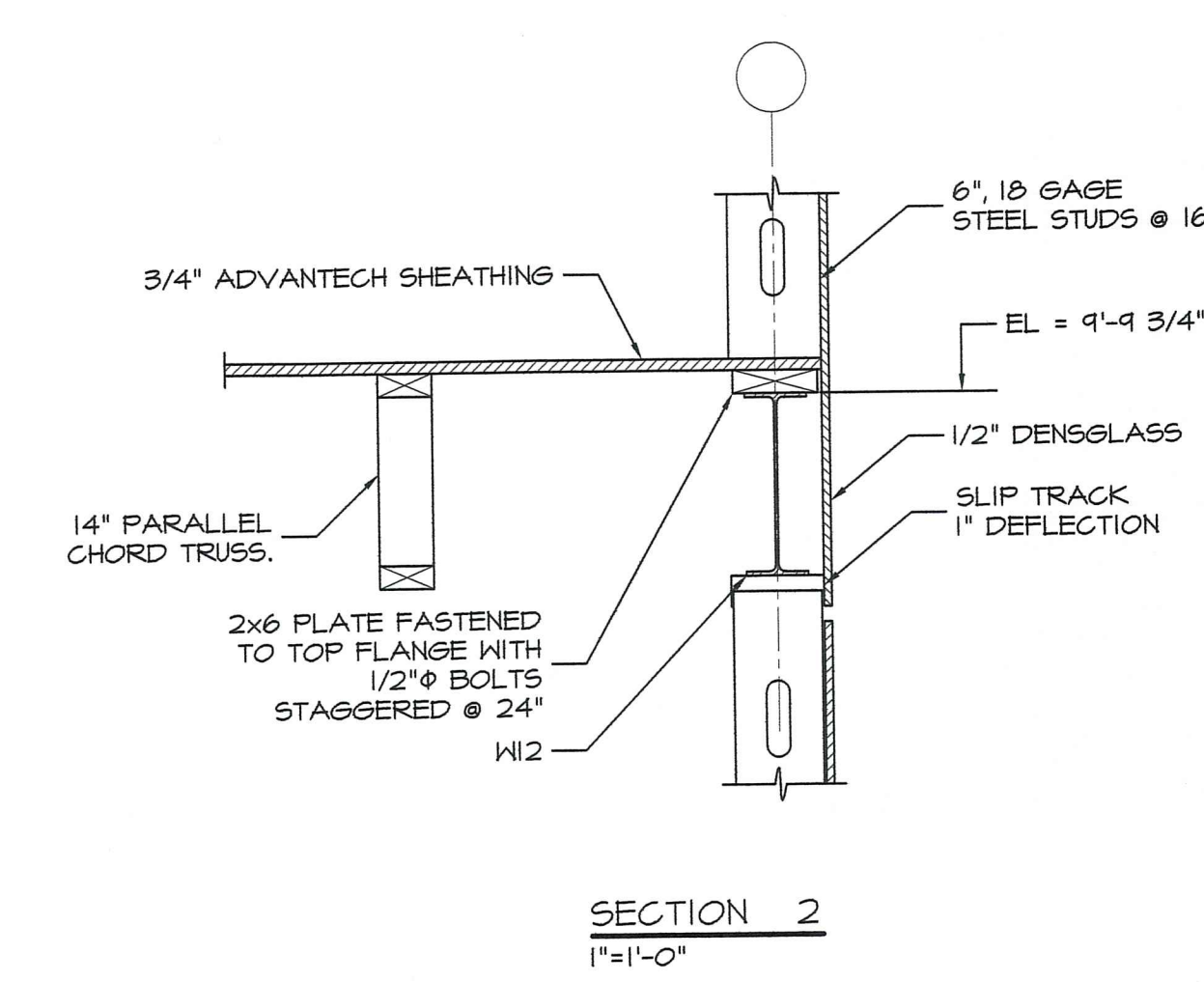
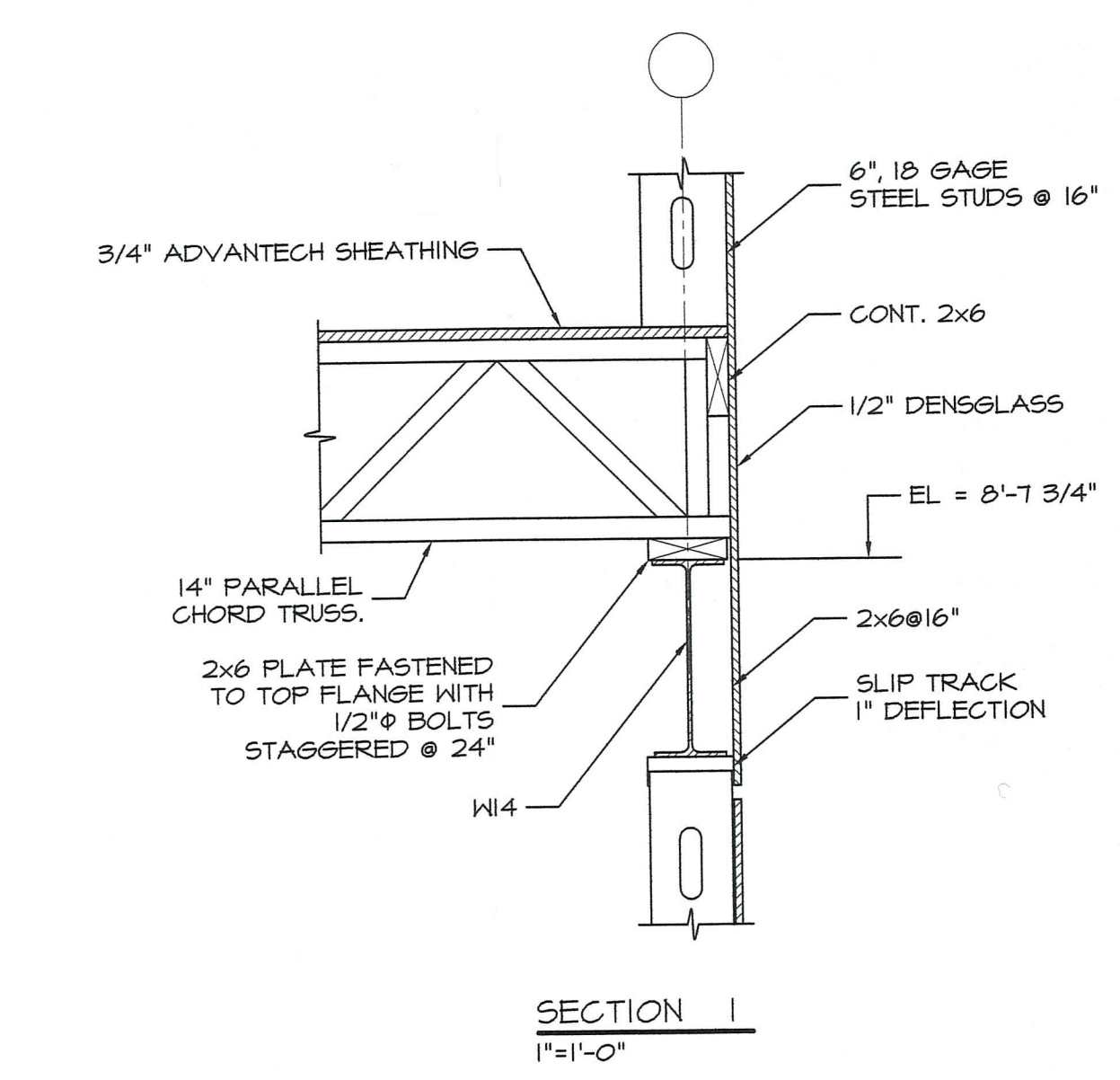

Prepared For: **MAINE WHARF, LLC**  
 P.O. Box 535  
 BUXTON, ME 04093

Consulting Engineer: **STRUCTURAL DESIGN CONSULTING**  
 25 Cabot Park  
 Old Orchard Beach, ME 04064-4121  
 Tel: 207.834.8038  
 Fax: 207.834.8039

Architect: **ARCHETYPE architects**  
 48 Union Wharf Portland, Maine 04101  
 (207) 772-6022 Fax (207) 772-4056

Project: **Maine Wharf Building 1 Section A**  
 68 Commercial Street  
 Portland, ME

Revisions:

Date: 06 Feb 2013  
 Scale: As Noted  
**SECOND FLOOR FRAMING PLAN**

**S1.02**

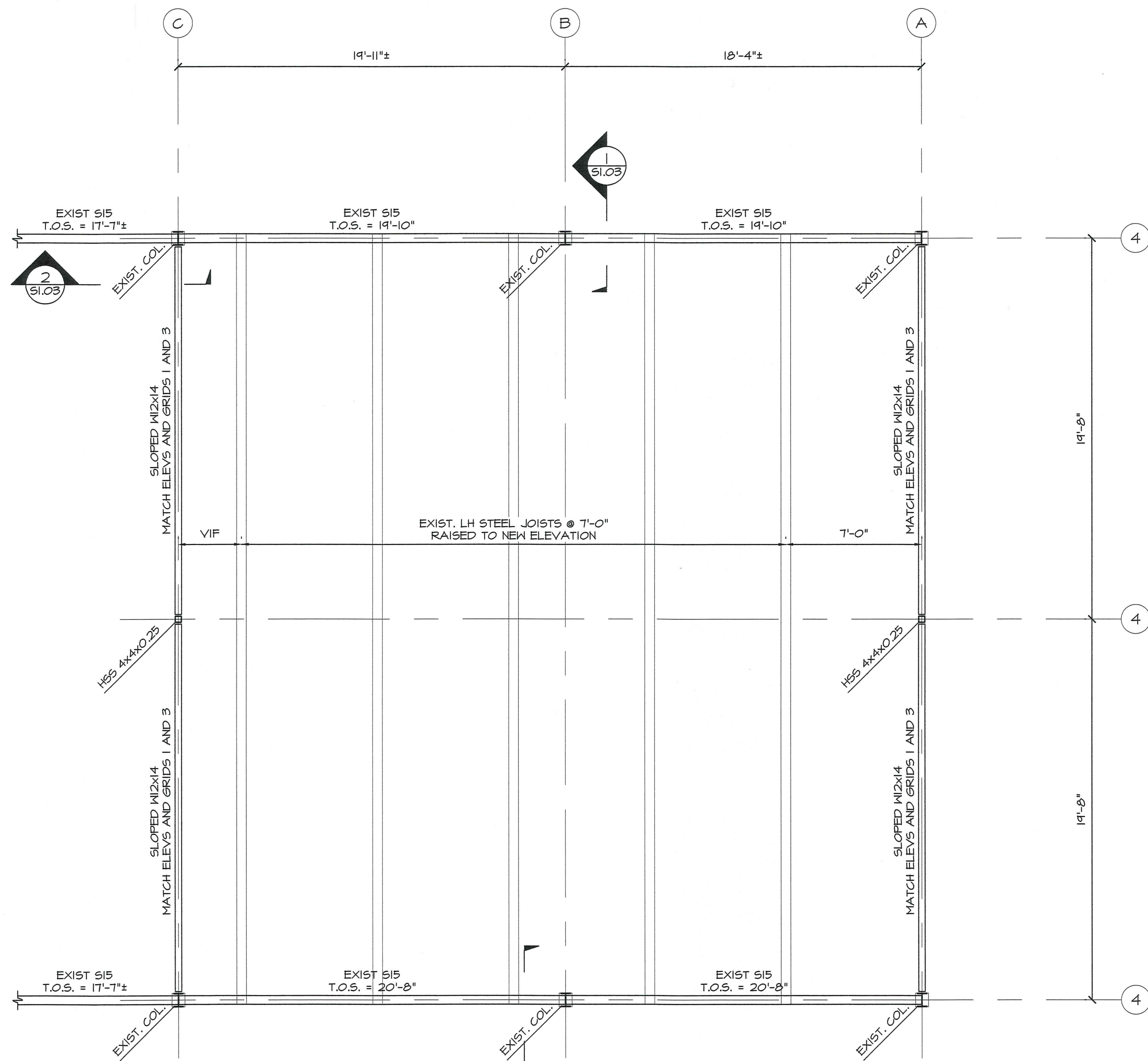

**ROOF FRAMING PLAN**  
1/4"=1'-0"  
ROOF DECKING IS REUSED EXISTING T&G WOOD DECKING OR NEW 1.5B20 PAINTED STEEL DECK.

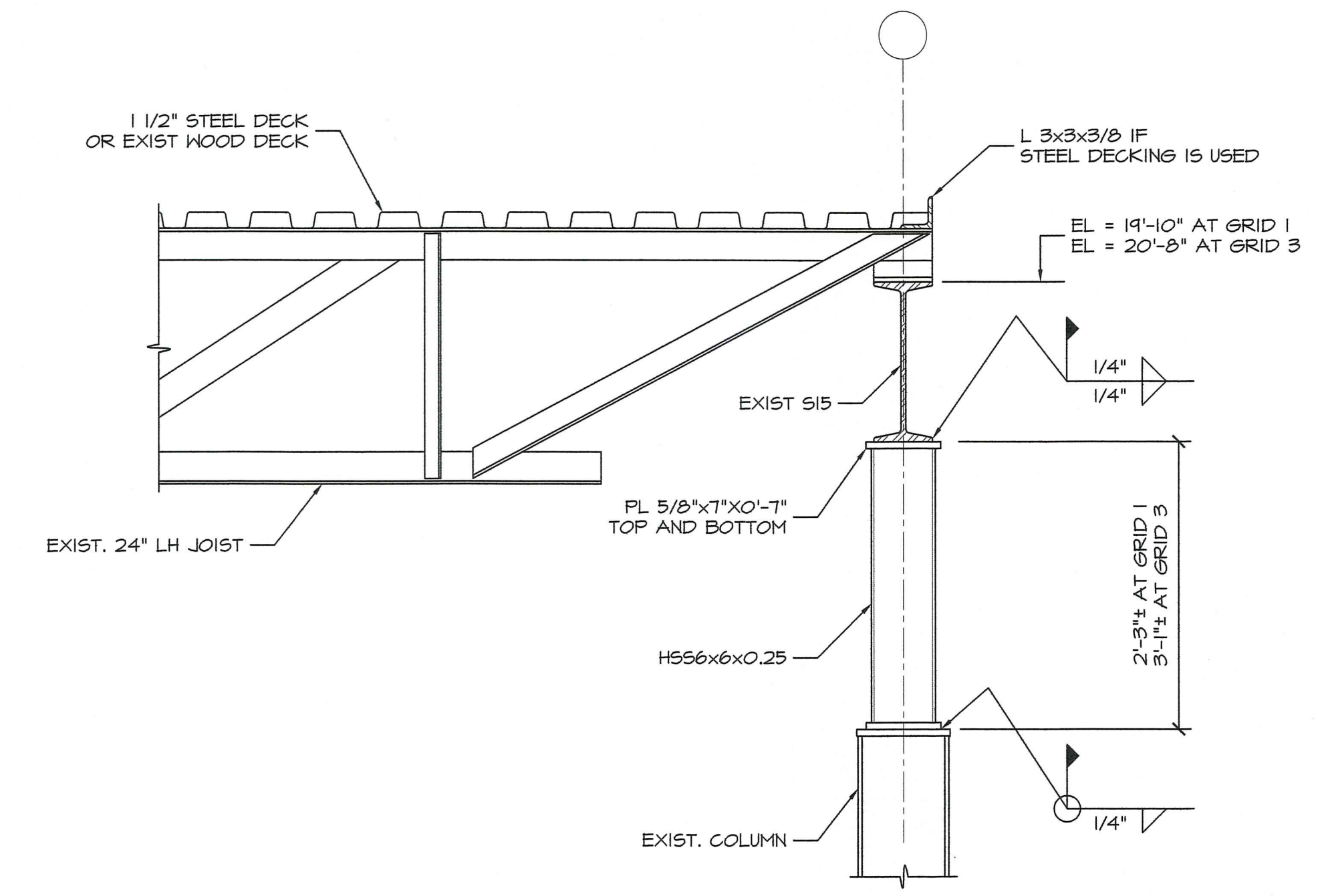

**SECTION 1**  
1/4"=1'-0"

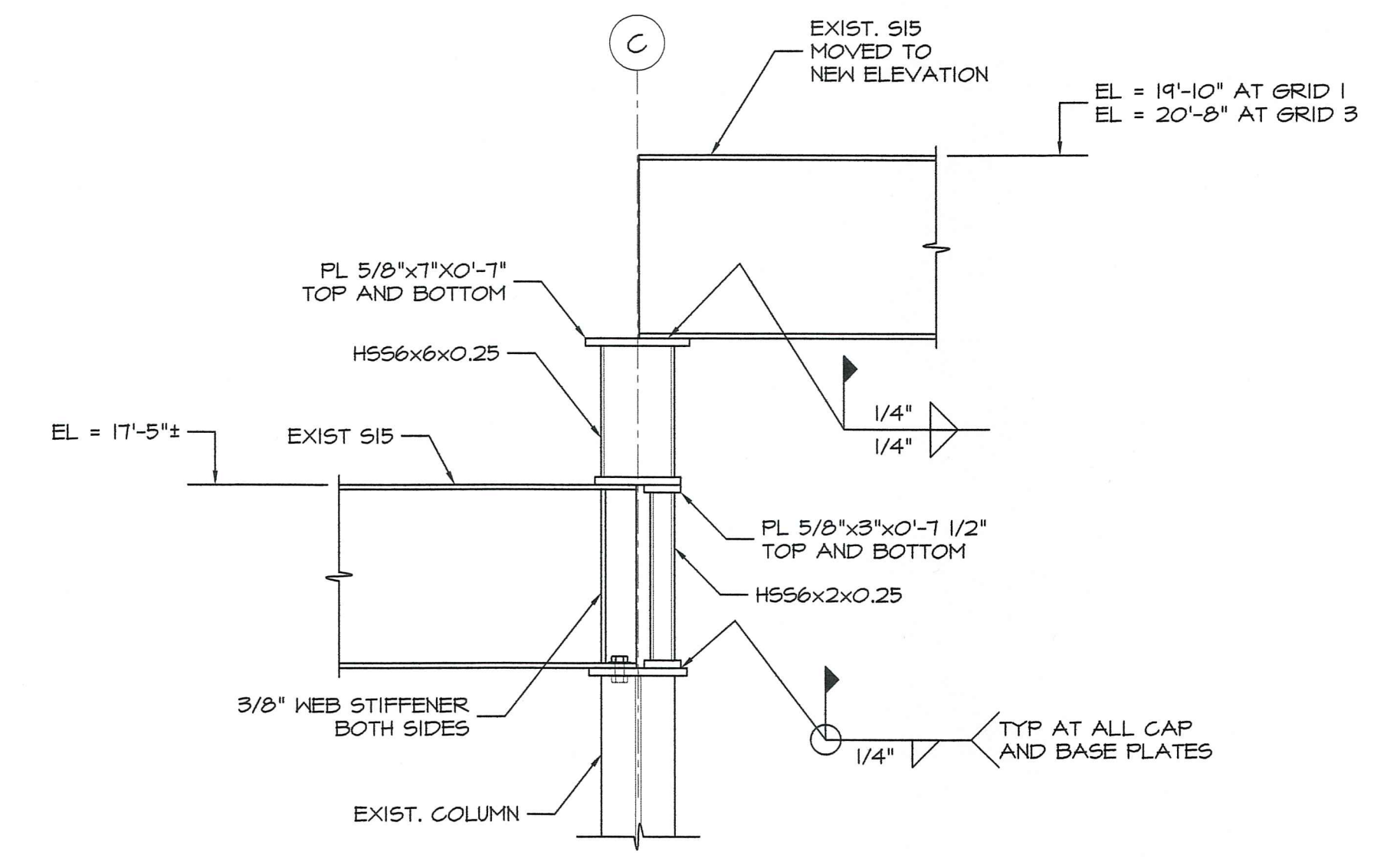

**SECTION 2**  
1/4"=1'-0"

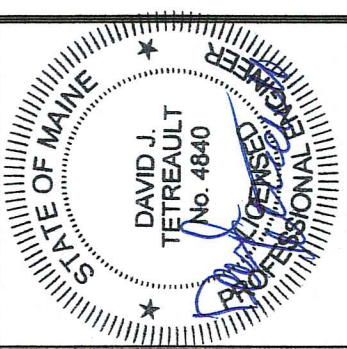
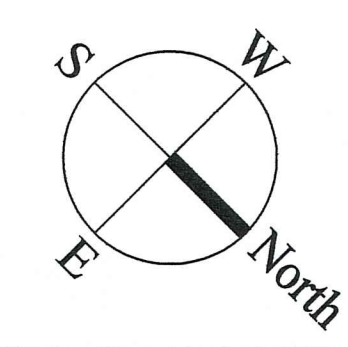
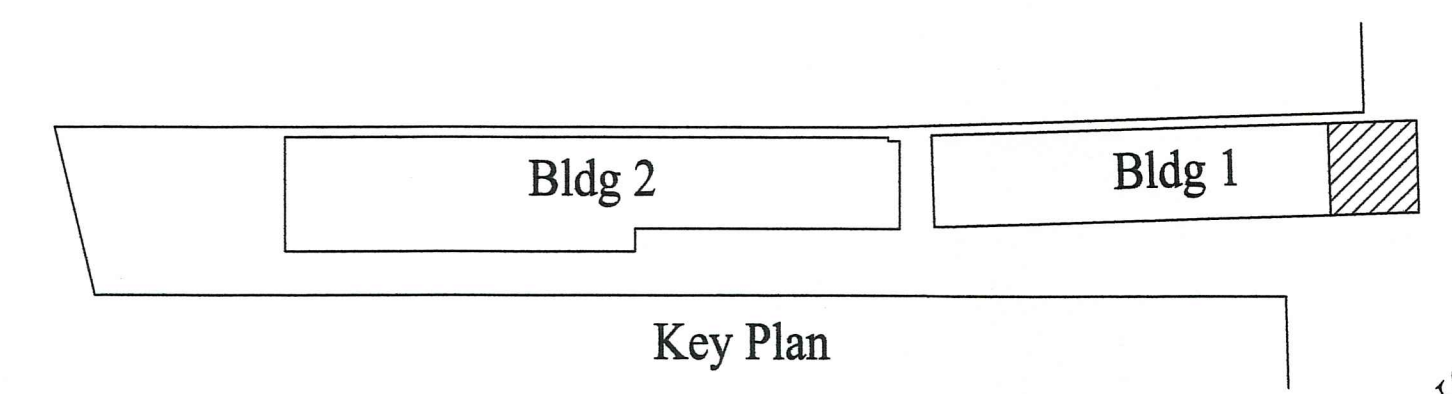

Prepared For:  
**MAINE WHARF, LLC**  
P.O. Box 585  
BUXTON, ME 04093

Consulting Engineer:  
**STRUCTURAL DESIGN CONSULTING**  
22 Odummont Drive  
Old Orchard Beach, ME 04064-4121  
Tel. 207.934.8038  
Fax. 207.934.8039

Architect:  
**ARCHETYPE architects**  
48 Union Wharf Portland, Maine 04101  
(207) 772-6022 Fax (207) 772-4056

Project:  
**Maine Wharf Building 1 Section A**  
68 Commercial Street  
Portland, ME

Revisions:

Date: 06 Feb 2013  
Scale: As Noted  
**ROOF FRAMING PLAN**

**S1.03**